

CabMaker Suite

Version 10.0.200 Design / Build

Table of Contents

CabMaker Suite		Override Delimiter	34
Version 10.0.200 Design / Build	1	Confirm Saves	34
Setup	13	Animate Doors	34
Introduction	15	Large Images	34
Tool Bar Buttons	15	Use New Browser	34
Menu Options	16	PROJECT when reduced	34
Recommended Shortcuts	17	Locks on new PROJECT	34
1. CabMaker v9	18	Left	34
2. Edit Cabinet v9	18	Top	34
3. Edit Cabinet v9 – Tabs	19	Width	34
4. Quick Edit	19	Height	34
5. Merge Cabinets	20	Debug Level	34
6. Add Door Profile	20	CabMaker Build Features	35
7. CabMaker v9 Reports	21	Cabinets Tab	36
8. DXF Importer	21	1) General Specs	36
9. DXF Exporter	22	Quantity	36
10. Add Attributes	22	Number	37
11. Manage Scenes	23	Note / Group	37
12. Create Scene Images	23	Model	38
13. Setup Last Number	24	Cabinet Type / Style	39
14. Renumber Next Number	24	Maintain Lists	40
15. Setup If Different	25	Show	40
16. Apply If Different	25	Width	41
17. Setup Dimensions	26	Height	41
18. Apply Dimensions	26	Depth	41
19. Join Tool	27	Right Depth	42
20. Create Image	27	Return Width	42
21. Make Unique	28	2) Options	43
22. Make Footprint	28	Cluster Size	43
23 Create Group	29	Rod From Back	43
24. CabMaker v9 – Check License	30	Closet Rods	44
25. CabMaker v9 - Edit Config	31	Fixed Shelves	45
26. Edit Buttons	32	Adj Shelves	46
27. Open Explorer / Finder	32	Pullouts	47
Host	33	Pullout Heights	48
Service	33	Pullout Depths	49
Language	33	Vertical Dividers	50
Library	33	Horizontal	50
Filter Out	33	Stretchers	50
Filter Examples	33	Hangers	51
Label Font	33	3) Doors	52
Force Units Off	33	Quantity	52
USA Door Swing	33	Handle	53
Force Silhouettes Off	34	Number Panels Wide	53

High	54	Choose Cabinet Model	72
Slide	54	Saving Options	73
Mid Rail Hts	55	Price	73
Overlap	55	Create Cabinet	73
Side by Side Pullouts	55	Cabinets 2 Tab	74
Partition Ht	56	1) Kicks	74
Adj Height	56	Omit Kicks	74
Pos	56	Override	75
Width	57	Integrate Kicks	75
Hinge Positions	57	Extend Kicks	75
Box 1	57	Kick Height	76
Box 2	58	Override	76
Box 3	59	Side Notch	76
Box 4	60	Front – Back – Left – Right	77
Box 5	61	Front Offset	77
4) Drawers	62	Override	78
Quantity	62	Back Offset	78
Auto Ht	62	Left Offset	78
Top Side by Side	62	Back	79
Center	63	Right Offset	79
Top Drawer Options	63	Back	79
Drawer Spacing 1	64	Back Right Offset	80
5) If Different	66	2) Legs	81
Rules Set	66	Adjustable Leg	81
Materials Set	66	Omit Legs	81
Drawer System	66	Left Offset	81
Pullout System	67	Override	82
Top Drawer Style	67	Right Offset	82
Drawer Style	67	Override	82
Drawer Handle	68	Front Offset	83
Door Style	68	Override	83
Door Handle	68	Back Offset	83
6) Different Options	69	Override	84
Handle Orientation	69	Middle when Width >	84
Handle Offset	69	Omit Middle	84
Concave Tops / Bottoms	69	Middle Leg at Front	85
Shelves	70	At Back	85
Split Returns	70	Corner Offset	85
Shotgun	70	Override	86
7) More Help	71	3) Optional Fillers	87
Batch Editor	71	Left Filler	87
Help File	71	Bottom Offset	87
Shortcuts	71	Top Offset	87
Eula File	71	Right Filler	88
8) Templates	72	Bottom Offset	88
Refresh	72	Top Offset	88
Search Filter	72		

Blind Filler	89	Rotation Group	107
Bottom Offset	89	Create Cabinet	108
Double Filler	89		
In Project	90	Tall Cabinets Tab	109
4) Finished Panels	91	1) Top Section	109
Finished Panels	91	Section Height	109
Door Panel	92	Doors	110
Number Panels Wide	92	Number Panels Wide	111
High	93	High	111
Mid Rail Hts	93	Mid Rail Hts	112
Adjust Footprint Left	93	Adj Height	112
Right	94	Pos	112
Front Overhang Left	94	Width	113
Right	94	Hinge Positions	113
Front Override Left	95	Handle Height	113
Right	95	Cluster Size	114
Back Overhang Left	95	Fixed Shelves	114
Right	96	Adj Shelves	115
Top Overhang Left	96	Pullouts	117
Right	96	Pullout Heights	118
Bottom Overhang Left	97	Pullout Depths	119
Right	97	Vertical Dividers	120
Bottom Override Left	97	Shelf Width Override	120
Right	98	Adj Fixed	120
Offset Left	98	2) If Different	121
Right	98	Top Door Style	121
Pillar Width Left	99	Top Door Handle	121
Right	99	Handle Orientation	121
Pillar Support Depth Left	99	Mid Door Style	122
Right	100	Mid Door Handle	122
5) Finished Backs	101	Handle Orientation	122
Finished Back	101	3) Mid Section	123
Door Panel	101	Section Height	123
Number Panels Wide	102	Doors	124
High	102	Number Panels Wide	125
Mid Rail Hts	103	High	125
Left Overhang	103	Mid Rail Hts	126
Right Overhang	103	Adjust Height	126
Top Overhang	104	Pos	126
Bottom Overhang	104	Width	127
6) Additional	105	Hinge Positions	128
Insertion Override	105	Handle Height	128
Dimension Placement	105	Shelf Width Override	128
Dim Offset Plan	106	Adj Fixed	128
Reverse	106	4) Mid Section Left Side	129
Dim Offset Elevation	106	Cluster Size	129
Pullout when 0 Depth	107	Rod From Back	129

Closet Rods	130	Width Sink Stretcher	157
Fixed Shelves	131	Auto	158
Adj Shelves	133	Sink Stretcher Override	158
Pullouts	135	Adjust Stretchers	158
Pullout Heights	137	3) Skins	159
Pullout Depths	139	Skin Sides	159
5) Mid Section Right Side	141	Skin Uppers	160
Width Right Side	141	Edge Ends Uppers	161
Cluster Size	141	Skin Both Sides	161
Rod From Back	141	Skin Base Top	162
Closet Rods	142	Edge Ends Base	162
Fixed Shelves	143	Edge Case	163
Adj Shelves	144	Sink Rail	163
Pullouts	145	Edge Hangers	163
Pullout Heights	146	Exposed	164
Pullout Depths	147	Edge Hangers Top Edges	164
6) Oven Panel	148	Edge Exposed Edges	164
Oven Panel	148	Case Back	165
Rail Width Top	148	Skip Overlay Edging	165
Bottom	149	Edge Fixed	165
Opening 1 Width	149	Edge Narrow Parts	166
Height	149	4) Backs	167
Opening 2 Width	150	Omit Backs	167
Height	150	Override	167
Shelf Height Top	150	Back Finished 1 Side	167
7) Additional	151	Back Grain Horizontal	168
Top Treatment	151	Back Dado / Rabbet	168
8) Set Tall	151	Inset Back	168
Create Cabinet	151	Override	169
Rules Tab	152	Omit Dado Left	169
1) Shelves	152	Right	169
Shelf Width Adjust	152	Dado Sides Only	170
Override	153	Base Back to Bottom or Floor	170
Last Base Shelf Wd Adj	153	Slide in	170
Override	153	Extend Back Uppers	171
Uppers Shelf Wd Adj	154	Reduce Back Height	171
Override	154	Override	171
Sink Shelf Length	154	5) Frames	172
Shelf Length Adjust	155	Construction	172
Edge All Edges	155	Stile / Rail Width	172
2) Stiffeners	156	Overhang Stiles	172
Brace Width Upper	156	Rails	173
Base	156	Hide Stile Edge	173
Width Stretchers	156	Left Stile Override	174
Width Hangers Top	157	Omit	174
Width Hangers Bottom	157	Right Stile Override	174
		Omit	175

Top Rail Override	175	Back	192
Omit	175	Drawer Back Height Adj	193
Bottom Rail Override	176	Offset	193
Omit	176	Drawer Back Length Adj	193
Left Overhang Override	176	Bottom Finished 1 Side	194
Right	177	Drawer Grain Horizontal	194
Top Overhang Override	177	Edge Drawer Bottom	194
Bottom	177	Blind Partition	195
Adjust Stile Left	178	Double	195
Right	178	2) Pullouts	196
Mid Stretchers	178	Pullout Slide Adj	196
Frame Bead	179	Hinge Allowance	196
6) Tops and Bottoms	180	Pullout Height	196
Omit Sink Top	180	Pullout Clearance	197
Omit All Parts	180	Pullout Interval	197
Omit Top Override	180	3) Door/Drawer Gaps	198
Omit Bottom	181	Overlay / Inset	198
Omit Side Left	181	Adj Top Gap Upper	198
Right	181	Base	198
Omit Stray Parts	182	Adj Bottom Gap Upper	199
Adj Side Gap Left	182	Base	199
Fill Gap	182	Door Gap	199
Adj Side Gap Right	183	Tight	200
Fill Gap	183	Adj Gap for Panels	200
Top Style	184	Door Protrusion	200
Bottom Style	184	Override	201
Extend Overlay Top	185	Door Overlay	201
Bottom	185	Side	201
Bottom Offset Uppers	185	Door Overlay Top	202
Side Dado / Rabbet	186	Bottom	202
Hanger	186	Hinge Angle	202
7) Templates	187	Override	203
Choose Rules Set	187	Angled Door Adjust	203
Saving Options	187	Override	203
Create Cabinet	188	Return Hinge Adjust	204
Rules 2 Tab	189	Override	204
1) Drawer Boxes	189	Return Pull Adjust	204
Drawer Slide Adj	189	Override	205
Drawer Height Adj	190	Push Adjust	205
Depth	190	Push Up	205
Drawer Depth Inc	190	Outside Angle Adjust	206
Drawer Front Overhang	191	Door Grain Horizontal	206
Last Front Overhang	191	Skip Gap Filler	206
Drawer Bottom Offset	191	4) Combined Doors / Drawers	207
Side Dado	192	Combine Doors / Drawers	207
Front Dado	192	Override	207
		Adjust Door Gap	207

Banding	208	Choose Materials Set	226
5) Handless Extrusions	209	Saving Options	226
Handless	209		226
Gaps	209	Create Cabinet	227
Width	209	Doors Tab	228
J Profile	210	1) Profiles	228
Ht	210	Top Panel Profile	228
C Profile	211	Other Panel Profile	228
Ht	211	Panel Bead Profile	229
Notch Positions	212	Bead Spacing	229
Gaps at Notch	213	Dead Center	229
Calculate Notches	213	Stile Profile	230
6) Additional	214	Front Edge Profile	230
Insertion Point	214	Back Edge Profile	230
Upper Height Top Edge	214	Mitered Profile	231
Side Width Adj	214	Embossed Profile	231
Top / Bottom Width Adj	215	Handle Profile	231
Create Cabinet	215	Extrude Handle	232
Materials Tab	216	Subtract Handle	232
1) Cabinet Textures and 2) Raw Material	217	Extrude Location	232
Case Material	217	2) Adjustments	234
Side Material	217	Adjust Stile Rail Width	234
Shelf Material	217	Adjust Stile Length	234
Divider Material	218	Adjust Rail Length	234
Hanger Material	218	Adjust Panel Width	235
Stretcher Material	218	Adjust Panel Height	235
Sink Stretcher Material	219	3) Parameters	236
Back Material	219	Top Panel Type	236
Drawer Box Material	219	Other Panel Type	236
Drawer Side Material	220	Door Shape	237
Pullout Side Material	220	Stile Width	238
Drawer Bottom Material	220	Mid Stile Width	238
Door Material	221	Top Rail Width	239
Drawer Material	221	Mid Rail Width	239
Door Panel Material	221	Bottom Rail Width	239
Slab Door Material	222	Handle Override	240
Finished Material	222	Panel Th Override	240
Kick Material	222	Panel Setback	241
Frame Material	223	Half Height Rail	241
4) Additional	224	Half Ht Top Only	241
Handle Texture	224	Half Ht Not Bottom	242
Skinning Modifier	224	Height Add Mid Rail	242
Door / Drawer Modifier	224	Override Mid Rail Height	242
Filler Modifier	225	4) Templates	243
Templates	226	Choose Door	243
		Saving Options	243

Create Cabinet	243	Floor Height	262
Drawers Tab	244	Axes Ht	262
1) System Sizes	245	Insertion Uppers	262
Spacing	245	Alternate	263
Model	246	Auto Inc Cab Number	263
Height	246	Renumber Batch Edit	263
Lengths	246	Clear #	264
2) Drawer Options	247	2) Template Defaults	265
Slide Adj	247	Base Height	265
Lengths	247	Depth	265
Use Clearance	247	Upper Height	265
Minimum Drawer Ht	248	Depth	266
Maximum Drawer Ht	248	Tall Height	266
Top Clearance	248	Depth	266
Bottom Clearance	249	Upper Hangers	267
Drawer Ht Increment	249	Base	268
Drawer Overhang	249	3) Finished Panels	269
Last Overhang	250	Front Overhang Left	269
3) Pullout Options	251	Right	269
Pullout Row	251	Bottom Overhang Left	269
Slide Adj	251	Right	270
Add for Hinge	251	Double Filler	270
Finished Front	252	4) Textures	271
Finished	252	Glass	271
Set Back	252	Mirror	271
Side Overhang	253	Raw Edges	271
Top Overhang	253	Closet Rod	272
Bottom Overhang	253	Handleless Extrusions	272
4) Drawer Box Adjustments	254	5) Template Locks	273
Height	254	Lock Cabinets	273
Length	255	Lock Rules	273
Omit	256	Lock Materials	273
Sits on Bottom	256	Lock Doors	274
Note	257	Lock Drawers	274
5) Templates	258	6) Drawers	275
Short Code	258	Top Drawer Style	275
Choose System Set	258	Drawer Style	275
Saving Options	258	Drawer Handle	275
Create Cabinet	259	Width for 2 Handles	276
PROJECT Tab	260	Handle Location	276
1) Global	260	Drawer System	277
Rules Set Base	260	7) Pullouts	278
Rules Set Upper	261	Pullout System	278
Materials Set	261	8) Doors	279
Cabinet Library	261	Base Door Style	279
		Base Handle	279
		Upper Door Style	279

Upper Handle	280	2) Tools	293
Handle Offset	280	Colors or Textures	293
Horizontal Handles	280	Identifier	293
Offset	281	3) Color	294
9) Options	282	RGB or Hex	294
Note*	282	Red Green Blue	294
Store Resources Project	282	Hex	294
Storage	282	Opacity	294
10) CSV Listings	283	4) Texture	294
Parts – CutMaster	283	Image Map	294
2-Full / 3-Combined	283	5) Add Color or Texture	294
Cabinets	283	Append / Insert	294
Hardware	284	Append Button	294
Slab Doors	284	Insert Button	294
5 Piece	284	6) Textures	294
Drawer Boxes	285	textures.txt	294
Line per Part	285	Open Button	295
11) Part Listing Includes	286	Save Button	295
Frames	286	Calculations	295
Kicks	286	Drawer Front Calculations	295
Slab Doors	286	Frame less Construction	295
	286	Face Frame Construction	297
5 Piece	287	Drawer Box Calculations	298
Drawer Boxes	287	Frame less or Face Frame Construction	298
Fillers	287		
12) Additional	288	CabMaker Reports	299
Enable Dimensions	288	Cabinet Listing	300
Dual	288	Hardware Listing	300
Plan Offset	288	Door Listing	301
Elevation	289	Drawer Box Listing	301
Cabinet Dimensions	289	Parts Listing	302
Label Color	289	Combined Listing	303
Height	290	Full Part Listing	304
Cabinet Plan	290	DXF importer	305
Cabinet Elevation	290	Dxf Exporter	306
Skip Model Dimensions	291	Manage Scenes	307
Width in Model	291	Standard Scenes	307
Use Name	291	Cabinets	307
Difference Indicator	292	Delete Images	307
Create Cabinet	292	Create Images	307
Tools Tab	293	Add Attributes	308
1) Colors	293	Quantity	308
colors.txt	293	Description	308
Open Button	293	Assembly	308
Save Button	293		

Item	308	Version 8.0.187 – Oct 30, 2023	333
Material	308	Version 8.0.186 – Oct 12, 2023	334
Material Type	309	Version 8.0.185 – Sep 17, 2023	334
Dimensions	309	Version 8.0.183 – Aug 30, 2023	334
3) Edging	309	Version 8.0.182 – Jul 21, 2023	334
Batch Editing	310	Version 8.0.181 – Jul 16, 2023	334
Additional Notes	311	Version 8.0.177 – Jun 12, 2023	335
Defaults.txt	312	Version 8.0.176 – May 8, 2023	335
Config.txt	312	Version 8.0.174 – Apr 15, 2023	335
Textures.txt	313	Version 8.0.171 – Mar 22, 2023	336
Colors.txt	314	Version 7.0.170 – Dec 18, 2022	336
Filters.txt	315	Version 7.0.168 – Nov 10, 2022	336
Loader.rb	316	Version 7.0.167 – Oct 10, 2022	336
Files and File Locations	316	Version 7.0.166 – Oct 3, 2022	337
Merge Cabinets	320	Version 7.0.163 – Jul 24, 2022	337
Adding Profiles	322	Version 6.0.162 – Oct 16, 2020	337
Add Door Profile	323	Version 6.0.161 – Oct 9, 2020	337
Selecting a Profile	323	Version 6.0.160 – Aug 24, 2020	337
Selecting a Mitered Profile	324	Version 6.0.159 – Aug 7, 2020	337
Naming a Profile	324	Version 6.0.158 – Jul 1, 2020	337
Saving a Profile	324	Version 6.0.157 – Jun 19, 2020	337
Restart after Saving a Profile	325	Version 6.0.156 – Jun 7, 2020	337
Adding Materials	326	Version 6.0.155 – Apr 20, 2020	337
Saving a texture	326	Version 6.0.154 – Apr 11, 2020	337
Materials Window	326	Version 6.0.153 – Mar 31, 2020	338
Export to Images	327	Version 6.0.152 – Mar 27, 2020	338
Edit colors.txt	328	Version 6.0.151 – Feb 29, 2020	338
Edit textures.txt	328	Version 6.0.150 – Feb 15, 2020	338
Materials Tab	329	Version 6.0.149 – Jan 31, 2020	338
Adding Handles	330	Version 5.0.148 – Sep 27, 2019	339
Version History	331	Version 5.0.146 – Jul 22, 2019	339
Version 10.0.200 – , 2025	331	Version 5.0.145 – Jul 15, 2019	339
Version 9.0.197 – Oct 17, 2024	332	Version 4.0.144 – Jun 30, 2019	339
Version 9.0.196 – Sep 20, 2024	332	Version 4.0.143 – Jun 27, 2019	340
Version 9.0.195 – Sep 5, 2024	332	Version 4.0.142 – Jun 23, 2019	340
Version 9.0.194 – Jul 28, 2024	332	Version 4.0.141 – Jun 9, 2019	340
Version 9.0.193 – Jun 12, 2024	332	Version 4.0.140 – May 9, 2019	340
Version 9.0.192 – Apr 5, 2024	332	Version 4.0.138 – Apr 9, 2019	340
Version 8.0.190 – Dec 21, 2023	333	Version 4.0.137 – Mar 23, 2019	340
Version 8.0.189 – Dec 10, 2023	333	Version 4.0.136 – Feb 8, 2019	340
Version 8.0.188 – Nov 2, 2023	333	Version 3.0.134 – Dec 9, 2018	341
		Version 3.0.133 – Nov 28, 2018	341
		Version 3.0.132 – Nov 5, 2018	341
		Version 3.0.131 – Oct 14, 2018	341
		Version 3.0.130 – Oct 4, 2018	341
		Version 3.0.129 – Aug 2, 2018	341
		Version 3.0.128 – Jul 27, 2018	341

Version 3.0.127 – Jul 12, 2018	342	Version 2.0.73 – Mar 20, 2017	348
Version 3.0.126 – Jun 27, 2018	342	Version 2.0.72 – Feb 27, 2017	348
Version 3.0.124 – Jun 15, 2018	342	Version 2.0.71 – Feb 24, 2017	349
Version 3.0.123 – Jun 7, 2018	342	Version 2.0.70 – Feb 20, 2017	349
Version 3.0.122 – May 21, 2018	342	Version 2.0.69 – Feb 10, 2017	349
Version 3.0.121 – May 14, 2018	342	Version 1.0.67 – Jan 28, 2017	349
Version 3.0.120 – May 7, 2018	343	Version 1.0.66 – Jan 18, 2017	349
Version 3.0.119 – Apr 29, 2018	343	Version 1.0.65 – Jan 4, 2017	349
Version 3.0.118 – Apr 24, 2018	343	Version 1.0.64 – Dec 29, 2016	350
Version 3.0.117 – Apr 21, 2018	343	Version 1.0.63 – Dec 22, 2016	350
Version 3.0.116 – Apr 19, 2018	343	Version 1.0.62 – Dec 11, 2016	350
Version 3.0.115 – Apr 8, 2018	343	Version 1.0.61 – Dec 3, 2016	350
Version 3.0.113 – Mar 26, 2018	344	Version 1.0.60 – Nov 20, 2016	350
Version 3.0.112 – Mar 21, 2018	344	Version 1.0.58 – Nov 1, 2016	350
Version 3.0.111 – Mar 9, 2018	344	Version 1.0.57 – Oct 3, 2016	351
Version 3.0.110 – Mar 6, 2018	344	Version 1.0.54 – Set 14, 2016	351
Version 3.0.109 – Feb 12, 2018	344	Version 1.0.53 – Aug 28, 2016	351
Version 3.0.108 – Feb 7, 2018	344	Version 1.0.52 - Jul 17, 2016	351
Version 3.0.107 – Jan 28, 2018	344	Version 1.0.51 - Jul 9, 2016	351
Version 3.0.106 – Jan 18, 2018	344	Version 1.0.50 - Jul 3, 2016	351
Version 3.0.105 – Jan 2, 2018	344	Version 1.0.49 - Jun 26, 2016	351
Version 3.0.104 – Dec 28, 2017	344	Version 1.0.47 - Jun 3, 2016	352
Version 3.0.103 – Dec 12, 2017	345	Version 1.0.46 - May 24, 2016	352
Version 3.0.102 – Dec 9, 2017	345	Version 1.0.45 - May 18, 2016	352
Version 3.0.101 – Dec 8, 2017	345	Version 1.0.44 - Apr 27, 2016	352
Version 2.0.98 – Oct 16, 2017	345	Version 1.0.43 – Apr 18, 2016	352
Version 2.0.97 – Oct 5, 2017	345	Version 1.0.42 – Apr 11, 2016	352
Version 2.0.96 – Sep 29, 2017	345	Version 1.0.41 - Mar 30, 2016	353
Version 2.0.94 – Sep 15, 2017	346	Version 1.0.40 - Mar 27, 2016	353
Version 2.0.93 – Aug 31, 2017	346	Version 1.0.39 – Mar 24, 2016	353
Version 2.0.92 – Aug 4, 2017	346	Version 1.0.38 – Mar 16, 2016	353
Version 2.0.91 – Jul 24, 2017	346	Version 1.0.37 – Mar 15, 2016	353
Version 2.0.90 – Jul 15, 2017	346	Version 1.0.36 – Mar 8, 2016	354
Version 2.0.89 – Jul 10, 2017	346	Version 1.0.35 – Mar 4, 2016	354
Version 2.0.88 – Jul 2, 2017	347	Version 1.0.34 – Feb 22, 2016	354
Version 2.0.86 – Jun 19, 2017	347	Version 1.0.33 – Feb 14, 2016	354
Version 2.0.85 – Jun 10, 2017	347	Version 1.0.32 – Feb 11, 2016	354
Version 2.0.84 – Jun 1, 2017	347	Version 1.0.31 – Feb 10, 2016	354
Version 2.0.83 – May 26, 2017	347	Version 1.0.30 – Feb 7, 2015	354
Version 2.0.82 – May 22, 2017	348	Version 1.0.29 – Jan 31, 2015	355
Version 2.0.80 – May 6, 2017	348	Version 1.0.28 – Jan 25, 2015	355
Version 2.0.79 – May 2, 2017	348	Version 1.0.27 – Jan 23, 2015	355
Version 2.0.78 – Apr 24, 2017	348	Version 1.0.26 - Jan 16 2016	355
Version 2.0.77 – Apr 13, 2017	348	Version 1.0.24 - Jan 13 2016	355
Version 2.0.76 – Mar 31, 2017	348	Version 1.0.23 - Dec 24 2015	355
Version 2.0.75 – Mar 29, 2017	348	Version 1.0.22 – Dec 18, 2015	355
Version 2.0.74 – Mar 26, 2017	348	Version 1.0.21 – Dec 10, 2015	355

Version 1.0.20 – Nov 30, 2015	356	Version 1.0.13 – Nov 5, 2015	356
Version 1.0.19 – Nov 28, 2015	356	Version 1.0.12 – Nov 4, 2015	356
Version 1.0.18 – Nov 15, 2015	356	Version 1.0.11 – Nov 2, 2015	357
Version 1.0.17 – Nov 15, 2015	356	Version 1.0.10 – Nov 1, 2015	357
Version 1.0.16 – Nov 11, 2015	356	Version 1.0.9 – Oct 28, 2015	357
Version 1.0.15 – Nov 8, 2015	356	Version 1.0.8 – Oct 27, 2015	357
Version 1.0.14 – Nov 6, 2015	356	Version 1.0.7 beta – Oct 15, 2015	357

Setup

Please note that if you try CabMaker you will need to register a user id and password on cabmaker32.com website. At start up CabMaker looks for the config.txt file in config folder and if it isn't found it will then look for it in GKWare_cabmaker folder. CabMaker will use the user id and password for your license type, "Trial" or "Licensed User". The user id and password must match the user id and password that you created when you register at cabmaker32.com.

If you want to run CabMaker on a second computer you must register a second User ID and password.

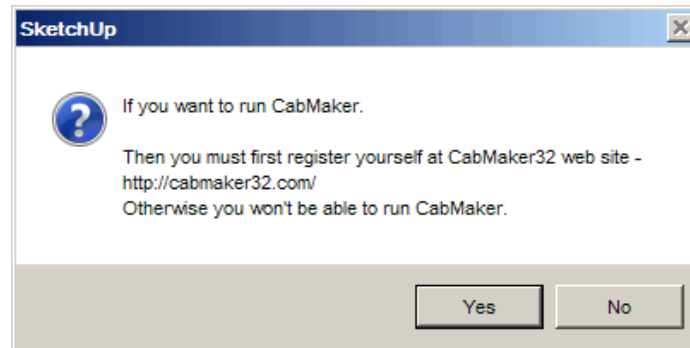

It is important that you have proper rights to these folders as CabMaker needs to write files. You will then see another message telling you what CabMaker is about to do.

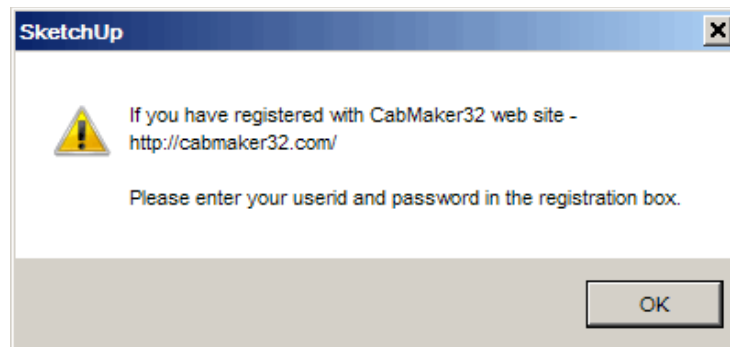

Once you have registered you will see an input box asking for User ID and Password. Please replace "user" and "test" with your own User ID and Password. A Hardware entry may be required if experiencing licensing issues.

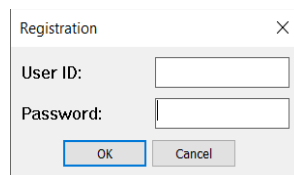

If you do not replace the User ID and Password you will see this error message.

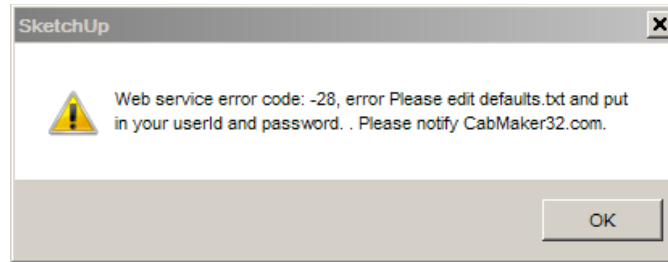

If you do not type in the User ID and or Password correctly you will see this error message.

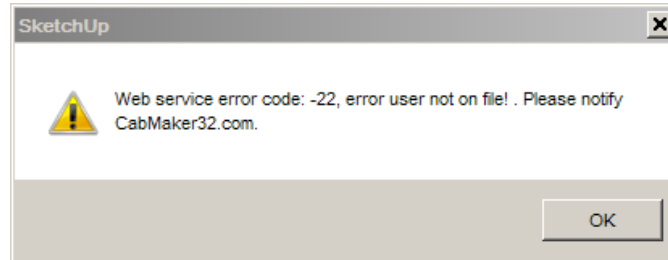

If you have one of these error messages you need to go to the main menu and run "CabMaker v9 – Check License". This will give you the opportunity to check for typos etc.

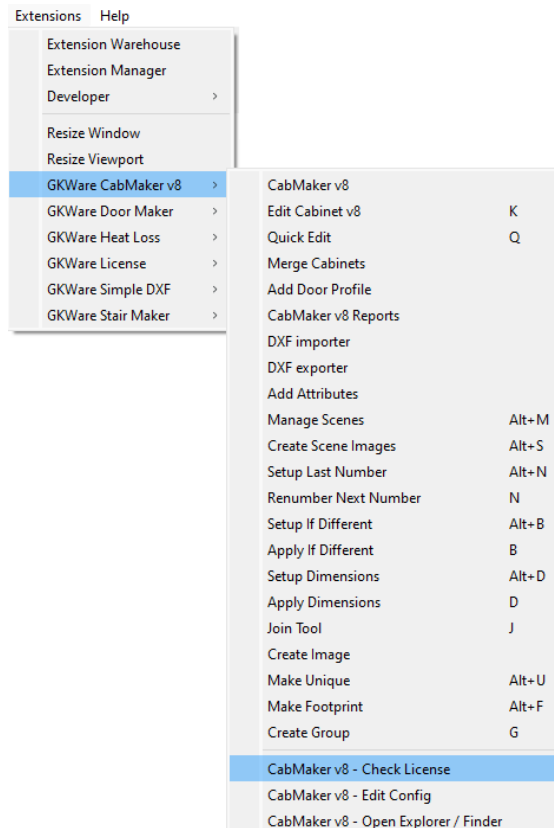

Alternatively you can delete the license.dat file found in folder GKWare_cabmaker\config folder. You will never loose anything if you delete the license.dat file. Your 'Trial' or 'licensed user' information is stored on the web site.

There are many different error messages. If you receive an error message that you do not understand please go to cabmaker32.com and email me with your problem. Please provide me with your User ID, Sketchup version and OS version as this can speed up rectifying the situation.

Introduction

The CabMaker suite has 13 buttons in the “GKWare CabMaker” tool bar and many are menu choices under the “Plugins/GKWare CabMaker” menu.

Tool Bar Buttons

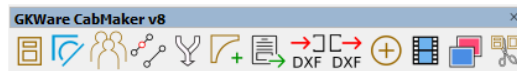

1. The first button brings up the “CabMaker” Web Dialog form.
2. The second button Join is a tool that will Intersect 2 lines or create a fillet at the intersection of 2 lines or create a chamfer at the intersection of 2 lines.
3. The third button Create Group will group 1 or more entities (circles, lines etc.)
4. The fourth button Clean will get rid of unnecessary vertices that exist on a straight line.
5. The fifth button “Merge Cabinets” allows you to merge 2 that are of the same height and depth. This is a Cabmaker Build feature.
6. The sixth button “Add Door Profile” allows you to add new profiles for panel raising, stile profile, front and back edge profiles and mitered profiles. This is a Cabmaker Build feature.
7. The seventh button runs CabMaker Reports. If you have CutMaster.exe installed in default location then it is automatically launched with a parts listing type _2 report (CabMaker Build only).
8. The eighth button is for DXF importing of CutMaster generated DXF files. This is a Cabmaker Build feature.
9. The ninth button is for DXF exporting of Edited CutMaster generated DXF files. This is a Cabmaker Build feature.
10. The tenth button is so you can add your own parts to the 2 part list reports. This is a Cabmaker Build feature.
11. The eleventh button helps automate the creation of cabinet scenes.
12. The twelfth button saves a cabinet template image (320 X 240) pixels with the template name and to the folder with the template.
13. The thirteenth button makes a cabinet unique if you use Sketchup's copy and paste.

Menu Options

- | | |
|--|-------|
| 1. CabMaker v9 | |
| 2. Edit Cabinet v9 | |
| 3. Edit Cabinet v9 - Tabs | K |
| 4. Quick Edit | Q |
| 5. Merge Cabinets | |
| 6. Add Door Profile | |
| 7. CabMaker v9 Reports | |
| 8. DXF Import | |
| 9. DXF Export | |
| 10. Add Attributes | |
| 11. Manage Scenes | Alt-M |
| 12. Create Scene Images | Alt-S |
| 13. Setup Last Number | Alt-N |
| 14. Renumber Next Number | N |
| 15. Setup If Different | Alt-B |
| 16. Apply If Different | B |
| 17. Setup Dimensions | Alt-D |
| 18. Apply Dimensions | D |
| 19. Join Tool | J |
| 20. Create Image | |
| 21. Make Unique | |
| 22. Make Footprint | Alt-F |
| 23. Create Group | G |
| 24. CabMaker v9 – Check License | |
| 25. CabMaker v9 – Edit Config | |
| 26. CabMaker v9 – Open Explorer / Finder | |

Recommended Shortcuts

I	Interact Tool
Alt-X	Ruby Console
X	Toggles X-ray
H	Hide Rest of Model
U	View/Animation/Update Scene
Ctrl-D	Dimension Tool
Ctrl-F	Follow Me Tool
Ctrl-R	Rotate Tool
Ctrl-1	Top View
Ctrl-2	Bottom View
Ctrl-3	Front View
Ctrl-4	Back View
Ctrl-5	Left View
Ctrl-6	Right View
Ctrl-7	ISO View
Ctrl-0	Toggles between Perspective and Parallel

K	Edit Cabinet v9 - Tabs
Alt-N	Setup Last Number
N	Renumber Next Number
Alt-B	Setup If Different
B	Apply If Different
Alt-D	Setup Dimensions
D	Apply Dimensions
Alt-S	Create Scene Images
Alt-U	Make Unique
Alt-F	Make Footprint
Alt-M	Manage Scenes
Q	Quick Edit
J	Join Tool
G	Create Group

1. CabMaker v9

The actual CabMaker form is discussed later on in section “CabMaker Web Dialog”.

GKWare CabMaker v10	CabMaker v10
GKWare Door Maker	Edit Cabinet v10
GKWare Simple DXF	Edit Cabinet v10 - Tabs
GKWare Stair Maker	Quick Edit
Trimble Scan Essentials	Merge Cabinets
	Add Door Profile
	CabMaker v10 Reports
	DXF importer
	DXF exporter
	Add Attributes
	Manage Scenes
	Create Scene Images
	Setup Last Number
	Renumber Next Number
	Setup If Different
	Apply If Different
	Setup Dimensions
	Apply Dimensions
	Join Tool
	Create Image
	Make Unique
	Make Footprint
	Create Group
	CabMaker v10 - Check License
	CabMaker v10 - Edit Config
	CabMaker v10 - Edit Buttons
	CabMaker v10 - Open Explorer / Finder

2. Edit Cabinet v9

Please note that I have setup a short cut for Edit Cabinet v9 (K). The actual CabMaker form is discussed later on in section “CabMaker Web Dialog”.

GKWare CabMaker v10	CabMaker v10
GKWare Door Maker	Edit Cabinet v10
GKWare Simple DXF	Edit Cabinet v10 - Tabs
GKWare Stair Maker	Quick Edit
Trimble Scan Essentials	Merge Cabinets
	Add Door Profile
	CabMaker v10 Reports
	DXF importer
	DXF exporter
	Add Attributes
	Manage Scenes
	Create Scene Images
	Setup Last Number
	Renumber Next Number
	Setup If Different
	Apply If Different
	Setup Dimensions
	Apply Dimensions
	Join Tool
	Create Image
	Make Unique
	Make Footprint
	Create Group
	CabMaker v10 - Check License
	CabMaker v10 - Edit Config
	CabMaker v10 - Edit Buttons
	CabMaker v10 - Open Explorer / Finder

3. Edit Cabinet v9 – Tabs

This version of CabMaker remembers the last Tab you were on and automatically selects that Tab next time you run CabMaker dialog box.

GKWare CabMaker v10	CabMaker v10	
GKWare Door Maker	Edit Cabinet v10	
GKWare Simple DXF	Edit Cabinet v10 - Tabs	K
GKWare Stair Maker	Quick Edit	Q
Trimble Scan Essentials	Merge Cabinets	
	Add Door Profile	
	CabMaker v10 Reports	Alt+1
	DXF importer	
	DXF exporter	
	Add Attributes	
	Manage Scenes	Alt+M
	Create Scene Images	Alt+S
	Setup Last Number	Alt+N
	Renumber Next Number	N
	Setup If Different	Alt+B
	Apply If Different	B
	Setup Dimensions	Alt+D
	Apply Dimensions	D
	Join Tool	J
	Create Image	
	Make Unique	Alt+U
	Make Footprint	Alt+F
	Create Group	
	CabMaker v10 - Check License	
	CabMaker v10 - Edit Config	
	CabMaker v10 - Edit Buttons	
	CabMaker v10 - Open Explorer / Finder	

4. Quick Edit

This provides Quick Cabinet renumbering which includes duplicate number avoidance.

GKWare CabMaker v10	CabMaker v10	
GKWare Door Maker	Edit Cabinet v10	
GKWare Simple DXF	Edit Cabinet v10 - Tabs	K
GKWare Stair Maker	Quick Edit	Q
Trimble Scan Essentials	Merge Cabinets	
	Add Door Profile	
	CabMaker v10 Reports	Alt+1
	DXF importer	
	DXF exporter	
	Add Attributes	
	Manage Scenes	Alt+M
	Create Scene Images	Alt+S
	Setup Last Number	Alt+N
	Renumber Next Number	N
	Setup If Different	Alt+B
	Apply If Different	B
	Setup Dimensions	Alt+D
	Apply Dimensions	D
	Join Tool	J
	Create Image	
	Make Unique	Alt+U
	Make Footprint	Alt+F
	Create Group	
	CabMaker v10 - Check License	
	CabMaker v10 - Edit Config	
	CabMaker v10 - Edit Buttons	
	CabMaker v10 - Open Explorer / Finder	

5. Merge Cabinets

Please note that adding door profiles is discussed later on in section “Merge Cabinets”. This is a CabMaker Build feature.

GKWare CabMaker v10	»	CabMaker v10	
GKWare Door Maker	»	Edit Cabinet v10	
GKWare Simple DXF	»	Edit Cabinet v10 - Tabs	K
GKWare Stair Maker	»	Quick Edit	Q
Trimble Scan Essentials	»	Merge Cabinets	
		Add Door Profile	
		CabMaker v10 Reports	Alt+1
		DXF importer	
		DXF exporter	
		Add Attributes	
		Manage Scenes	Alt+M
		Create Scene Images	Alt+S
		Setup Last Number	Alt+N
		Renumber Next Number	N
		Setup If Different	Alt+B
		Apply If Different	B
		Setup Dimensions	Alt+D
		Apply Dimensions	D
		Join Tool	J
		Create Image	
		Make Unique	Alt+U
		Make Footprint	Alt+F
		Create Group	
		CabMaker v10 - Check License	
		CabMaker v10 - Edit Config	
		CabMaker v10 - Edit Buttons	
		CabMaker v10 - Open Explorer / Finder	

6. Add Door Profile

Please note that adding door profiles is discussed later on in section “Adding Profiles”. This is a CabMaker Build feature.

GKWare CabMaker v10	»	CabMaker v10	
GKWare Door Maker	»	Edit Cabinet v10	
GKWare Simple DXF	»	Edit Cabinet v10 - Tabs	K
GKWare Stair Maker	»	Quick Edit	Q
Trimble Scan Essentials	»	Merge Cabinets	
		Add Door Profile	
		CabMaker v10 Reports	Alt+1
		DXF importer	
		DXF exporter	
		Add Attributes	
		Manage Scenes	Alt+M
		Create Scene Images	Alt+S
		Setup Last Number	Alt+N
		Renumber Next Number	N
		Setup If Different	Alt+B
		Apply If Different	B
		Setup Dimensions	Alt+D
		Apply Dimensions	D
		Join Tool	J
		Create Image	
		Make Unique	Alt+U
		Make Footprint	Alt+F
		Create Group	
		CabMaker v10 - Check License	
		CabMaker v10 - Edit Config	
		CabMaker v10 - Edit Buttons	
		CabMaker v10 - Open Explorer / Finder	

7. CabMaker v9 Reports

Please note that the reports are discussed later on in a section “CabMaker Reports”. Choose which reports you want with the the Edit Reports menu choice.

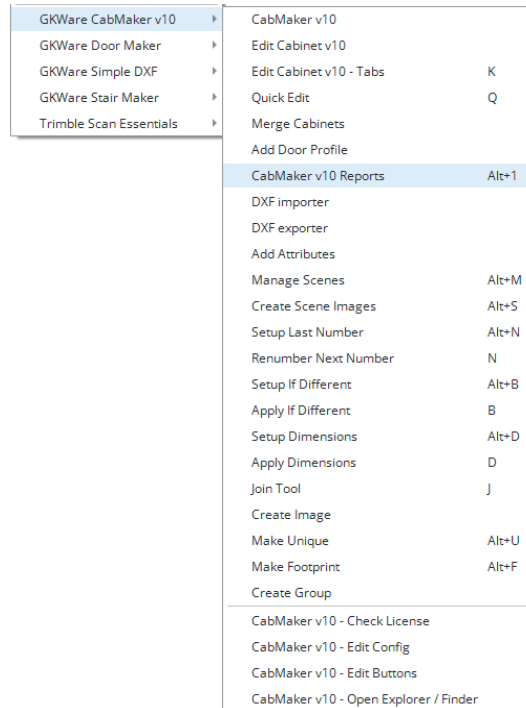

8. DXF Importer

Please note that DXF import is discussed later on in a section called DXF import. This is a CabMaker Build feature.

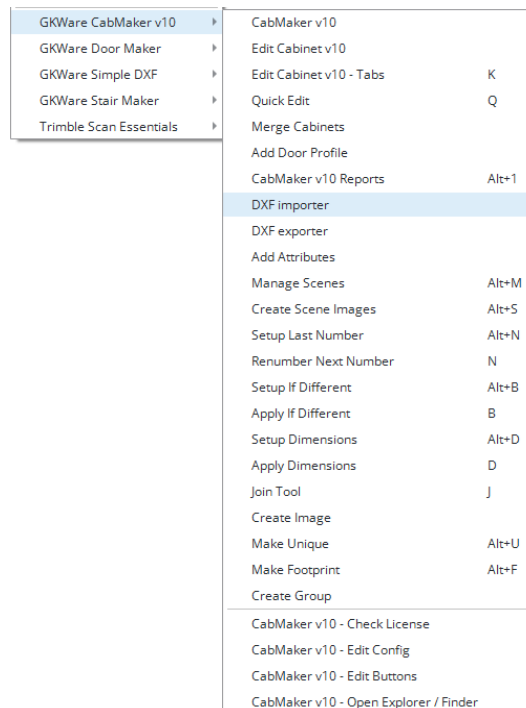

9. DXF Exporter

Please note that DXF Export is discussed later on in a section called DXF import. This is a CabMaker Build feature.

GKWare CabMaker v10	▶	CabMaker v10	
GKWare Door Maker	▶	Edit Cabinet v10	
GKWare Simple DXF	▶	Edit Cabinet v10 - Tabs	K
GKWare Stair Maker	▶	Quick Edit	Q
Trimble Scan Essentials	▶	Merge Cabinets	
		Add Door Profile	
		CabMaker v10 Reports	Alt+1
		DXF importer	
		DXF exporter	
		Add Attributes	
		Manage Scenes	Alt+M
		Create Scene Images	Alt+S
		Setup Last Number	Alt+N
		Renumber Next Number	N
		Setup If Different	Alt+B
		Apply If Different	B
		Setup Dimensions	Alt+D
		Apply Dimensions	D
		Join Tool	J
		Create Image	
		Make Unique	Alt+U
		Make Footprint	Alt+F
		Create Group	
		CabMaker v10 - Check License	
		CabMaker v10 - Edit Config	
		CabMaker v10 - Edit Buttons	
		CabMaker v10 - Open Explorer / Finder	

10. Add Attributes

Please note that Add Attributes is discussed later on in a section called Add Attributes. This is a CabMaker Build feature.

GKWare CabMaker v10	▶	CabMaker v10	
GKWare Door Maker	▶	Edit Cabinet v10	
GKWare Simple DXF	▶	Edit Cabinet v10 - Tabs	K
GKWare Stair Maker	▶	Quick Edit	Q
Trimble Scan Essentials	▶	Merge Cabinets	
		Add Door Profile	
		CabMaker v10 Reports	Alt+1
		DXF importer	
		DXF exporter	
		Add Attributes	
		Manage Scenes	Alt+M
		Create Scene Images	Alt+S
		Setup Last Number	Alt+N
		Renumber Next Number	N
		Setup If Different	Alt+B
		Apply If Different	B
		Setup Dimensions	Alt+D
		Apply Dimensions	D
		Join Tool	J
		Create Image	
		Make Unique	Alt+U
		Make Footprint	Alt+F
		Create Group	
		CabMaker v10 - Check License	
		CabMaker v10 - Edit Config	
		CabMaker v10 - Edit Buttons	
		CabMaker v10 - Open Explorer / Finder	

11. Manage Scenes

Please note that Manage Scenes is discussed later on in a section called Manage Scenes. This is a CabMaker Build feature.

GKWare CabMaker v10	CabMaker v10
GKWare Door Maker	Edit Cabinet v10
GKWare Simple DXF	Edit Cabinet v10 - Tabs
GKWare Stair Maker	Quick Edit
Trimble Scan Essentials	Merge Cabinets
	Add Door Profile
	CabMaker v10 Reports
	DXF importer
	DXF exporter
	Add Attributes
	Manage Scenes
	Create Scene Images
	Setup Last Number
	Renumber Next Number
	Setup If Different
	Apply If Different
	Setup Dimensions
	Apply Dimensions
	Join Tool
	Create Image
	Make Unique
	Make Footprint
	Create Group
	CabMaker v10 - Check License
	CabMaker v10 - Edit Config
	CabMaker v10 - Edit Buttons
	CabMaker v10 - Open Explorer / Finder

12. Create Scene Images

This will create scene Images for selected cabinets.

GKWare CabMaker v10	CabMaker v10
GKWare Door Maker	Edit Cabinet v10
GKWare Simple DXF	Edit Cabinet v10 - Tabs
GKWare Stair Maker	Quick Edit
Trimble Scan Essentials	Merge Cabinets
	Add Door Profile
	CabMaker v10 Reports
	DXF importer
	DXF exporter
	Add Attributes
	Manage Scenes
	Create Scene Images
	Setup Last Number
	Renumber Next Number
	Setup If Different
	Apply If Different
	Setup Dimensions
	Apply Dimensions
	Join Tool
	Create Image
	Make Unique
	Make Footprint
	Create Group
	CabMaker v10 - Check License
	CabMaker v10 - Edit Config
	CabMaker v10 - Edit Buttons
	CabMaker v10 - Open Explorer / Finder

13. Setup Last Number

This is a quick numbering system. You bring up the Last Number form along with a note such as Kitchen or Bathroom etc.

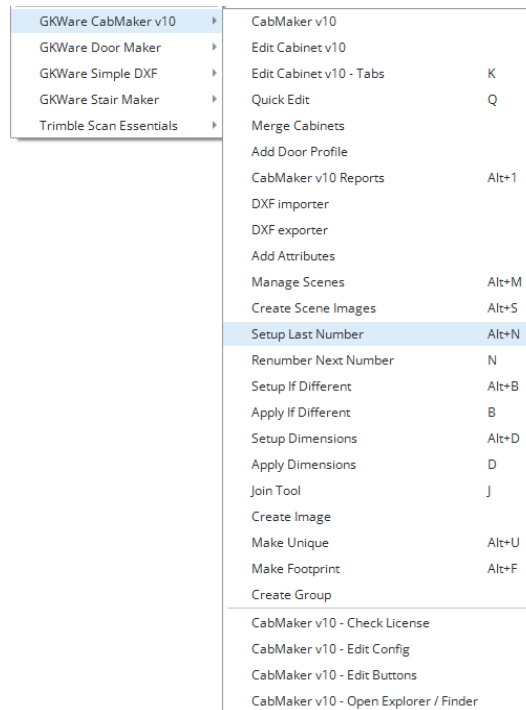

14. Renumber Next Number

Select a cabinet and press 'N' if you are using the recommended shortcuts. The cabinet will immediately be given the Next Number and Note.

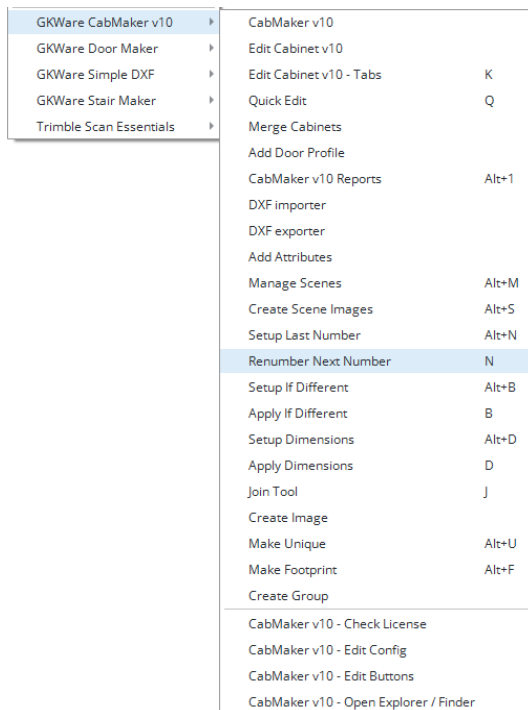

Field	Value
Last Number:	8
Note:	kitchen

15. Setup If Different

This is a quick way to apply Different If Different settings to cabinets.

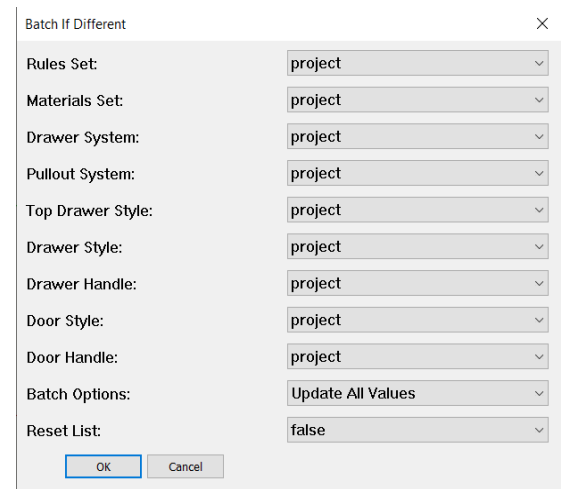
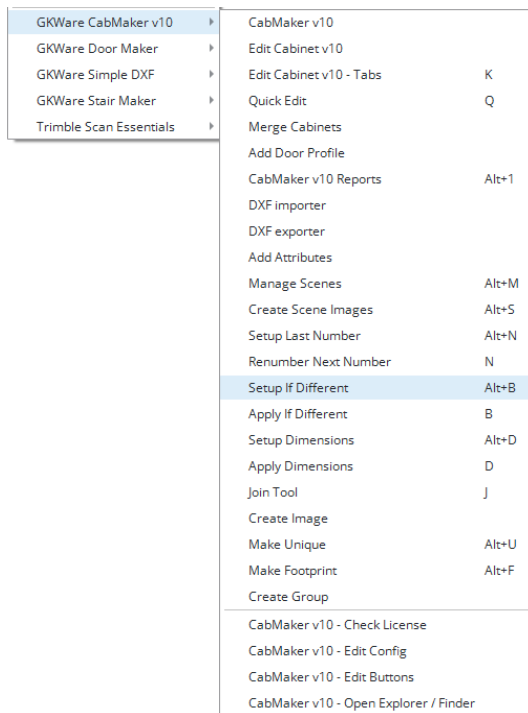

16. Apply If Different

Select a cabinet and press the "B" key and all the If Different settings will be applied to the cabinet

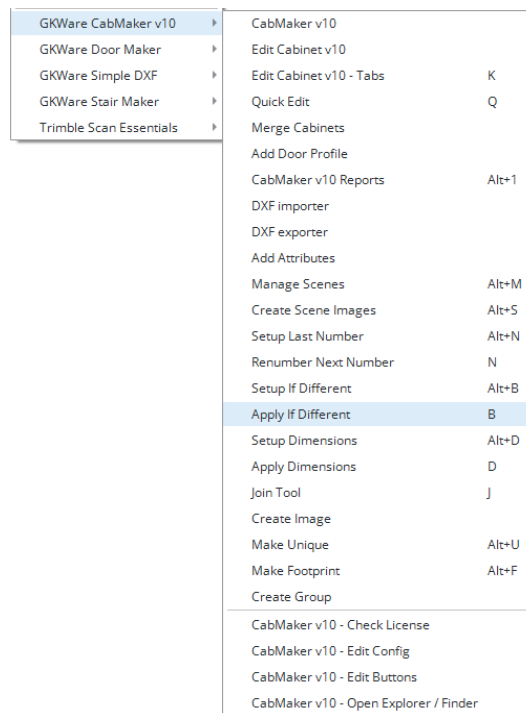

17. Setup Dimensions

This gives users some control over the positioning of dimensions and whether the Cabinet Number displays or not.

GKWare CabMaker v10	CabMaker v10	
GKWare Door Maker	Edit Cabinet v10	
GKWare Simple DXF	Edit Cabinet v10 - Tabs	K
GKWare Stair Maker	Quick Edit	Q
Trimble Scan Essentials	Merge Cabinets	
	Add Door Profile	
	CabMaker v10 Reports	Alt+1
	DXF importer	
	DXF exporter	
	Add Attributes	
	Manage Scenes	Alt+M
	Create Scene Images	Alt+S
	Setup Last Number	Alt+N
	Renumber Next Number	N
	Setup If Different	Alt+B
	Apply If Different	B
	Setup Dimensions	Alt+D
	Apply Dimensions	D
	Join Tool	J
	Create Image	
	Make Unique	Alt+U
	Make Footprint	Alt+F
	Create Group	
	CabMaker v10 - Check License	
	CabMaker v10 - Edit Config	
	CabMaker v10 - Edit Buttons	
	CabMaker v10 - Open Explorer / Finder	

18. Apply Dimensions

Select a cabinet and press the “D” key and all the Dimension settings will be applied to the cabinet

GKWare CabMaker v10	CabMaker v10	
GKWare Door Maker	Edit Cabinet v10	
GKWare Simple DXF	Edit Cabinet v10 - Tabs	K
GKWare Stair Maker	Quick Edit	Q
Trimble Scan Essentials	Merge Cabinets	
	Add Door Profile	
	CabMaker v10 Reports	Alt+1
	DXF importer	
	DXF exporter	
	Add Attributes	
	Manage Scenes	Alt+M
	Create Scene Images	Alt+S
	Setup Last Number	Alt+N
	Renumber Next Number	N
	Setup If Different	Alt+B
	Apply If Different	B
	Setup Dimensions	Alt+D
	Apply Dimensions	D
	Join Tool	J
	Create Image	
	Make Unique	Alt+U
	Make Footprint	Alt+F
	Create Group	
	CabMaker v10 - Check License	
	CabMaker v10 - Edit Config	
	CabMaker v10 - Edit Buttons	
	CabMaker v10 - Open Explorer / Finder	

19. Join Tool

Great for countertops. You can Fillet or Chamfer sharp countertop corners.

GKWare CabMaker v10	CabMaker v10
GKWare Door Maker	Edit Cabinet v10
GKWare Simple DXF	Edit Cabinet v10 - TabsK
GKWare Stair Maker	Quick EditQ
Trimble Scan Essentials	Merge Cabinets
	Add Door Profile
	CabMaker v10 ReportsAlt+1
	DXF importer
	DXF exporter
	Add Attributes
	Manage ScenesAlt+M
	Create Scene ImagesAlt+S
	Setup Last NumberAlt+N
	Renumber Next NumberN
	Setup If DifferentAlt+B
	Apply If DifferentB
	Setup DimensionsAlt+D
	Apply DimensionsD
	Join ToolJ
	Create Image
	Make UniqueAlt+U
	Make FootprintAlt+F
	Create Group
	CabMaker v10 - Check License
	CabMaker v10 - Edit Config
	CabMaker v10 - Edit Buttons
	CabMaker v10 - Open Explorer / Finder

20. Create Image

Users can create their own image of a cabinet template. CabMaker names the image the same as the template and puts it in the proper folder.

GKWare CabMaker v10	CabMaker v10
GKWare Door Maker	Edit Cabinet v10
GKWare Simple DXF	Edit Cabinet v10 - TabsK
GKWare Stair Maker	Quick EditQ
Trimble Scan Essentials	Merge Cabinets
	Add Door Profile
	CabMaker v10 ReportsAlt+1
	DXF importer
	DXF exporter
	Add Attributes
	Manage ScenesAlt+M
	Create Scene ImagesAlt+S
	Setup Last NumberAlt+N
	Renumber Next NumberN
	Setup If DifferentAlt+B
	Apply If DifferentB
	Setup DimensionsAlt+D
	Apply DimensionsD
	Join ToolJ
	Create Image
	Make UniqueAlt+U
	Make FootprintAlt+F
	Create Group
	CabMaker v10 - Check License
	CabMaker v10 - Edit Config
	CabMaker v10 - Edit Buttons
	CabMaker v10 - Open Explorer / Finder

21. Make Unique

Users who use Sketchup's copy and paste can make the copy unique with this button.

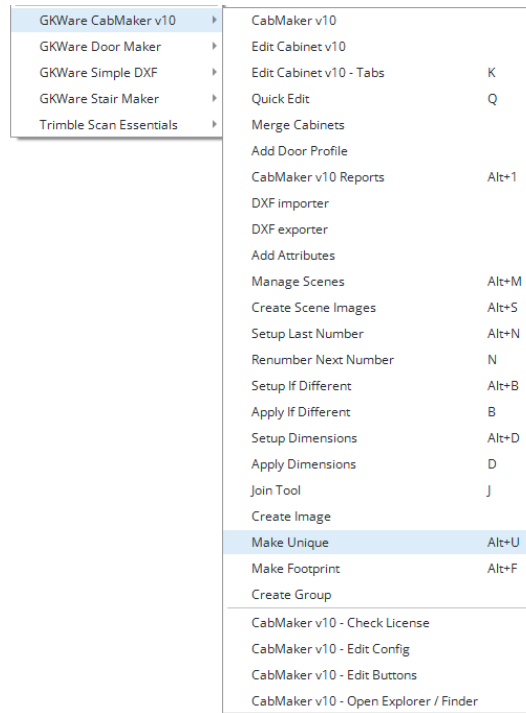

22. Make Footprint

Each cabinet has a footprint (outline) of how much space it takes. This shortcut will grab a copy of each selected cabinets footprint and paste them into a new group and clean up.

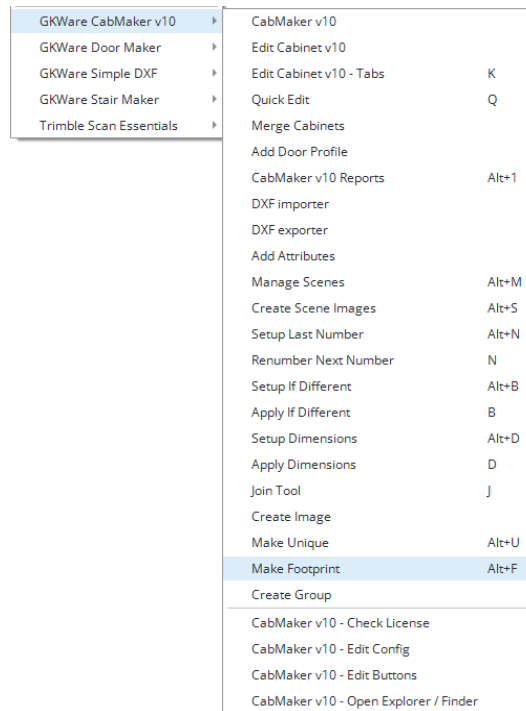

23 Create Group

This is essentially the same as Sketchups Make Group.

GKWare CabMaker v10	CabMaker v10	
GKWare Door Maker	Edit Cabinet v10	
GKWare Simple DXF	Edit Cabinet v10 - Tabs	K
GKWare Stair Maker	Quick Edit	Q
Trimble Scan Essentials	Merge Cabinets	
	Add Door Profile	
	CabMaker v10 Reports	Alt+1
	DXF importer	
	DXF exporter	
	Add Attributes	
	Manage Scenes	Alt+M
	Create Scene Images	Alt+S
	Setup Last Number	Alt+N
	Renumber Next Number	N
	Setup If Different	Alt+B
	Apply If Different	B
	Setup Dimensions	Alt+D
	Apply Dimensions	D
	Join Tool	J
	Create Image	
	Make Unique	Alt+U
	Make Footprint	Alt+F
	Create Group	
	CabMaker v10 - Check License	
	CabMaker v10 - Edit Config	
	CabMaker v10 - Edit Buttons	
	CabMaker v10 - Open Explorer / Finder	

24. CabMaker v9 – Check License

Check License is only available from the main menu. Registered Users may use this feature prior to running CabMaker out of Internet range. Checking your License guarantees you at least 1 week without checking in to web site.

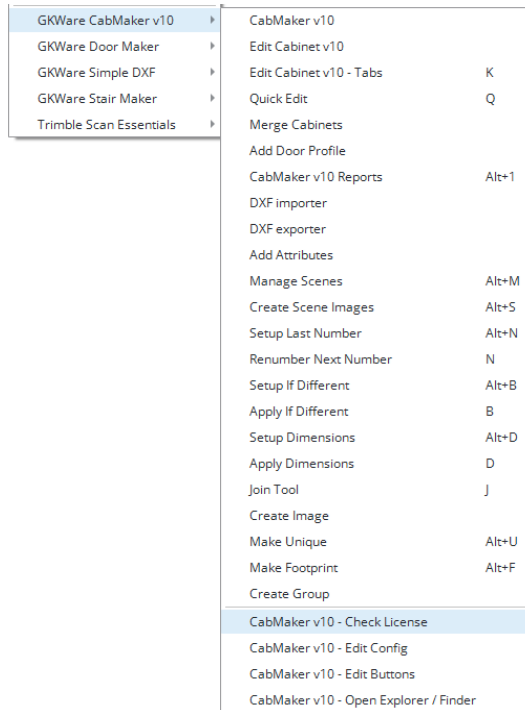

Check License will bring up the registration input box. This lets you fix any keying mistakes you may have made during registration. Please note that the Registration form does show your User ID, Password and the optional Hardware.

25. CabMaker v9 - Edit Config

Edit Config is only available from the main menu.

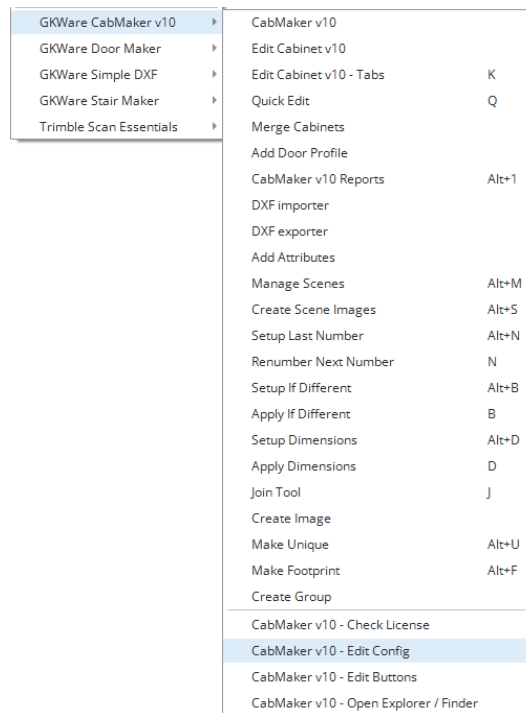

The "Edit Config" menu choice allows you to edit additional inputs found in config.txt without having to find the file on your hard drive.

The 'Edit Config' dialog box is shown with the following settings:

Host:	cabmaker32.com
Service:	/gkware_service.php
Language:	en
Library:	
Filter Out:	Imperial
Filter Examples:	false
Label Font:	Arial Unicode MS
Force Units Off:	false
USA Door Swing:	true
Force Silhouettes Off:	true
Override Delimiter:	true
Confirm Saves:	false
Animate Doors:	true
Large Images:	false
Use New Browser:	true
PROJECT when reduced:	true
Locks on new PROJECT:	false
Left:	887
Top:	357
Width:	1188
Height:	714
Debug Level:	0

Buttons: OK, Cancel

26. Edit Buttons

If you are using Simple Dxf or find that you do not need all the buttons you can remove extra buttons here.

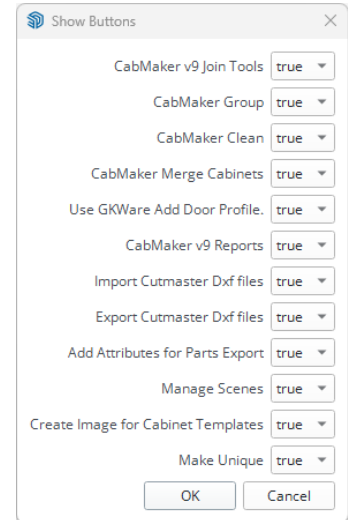
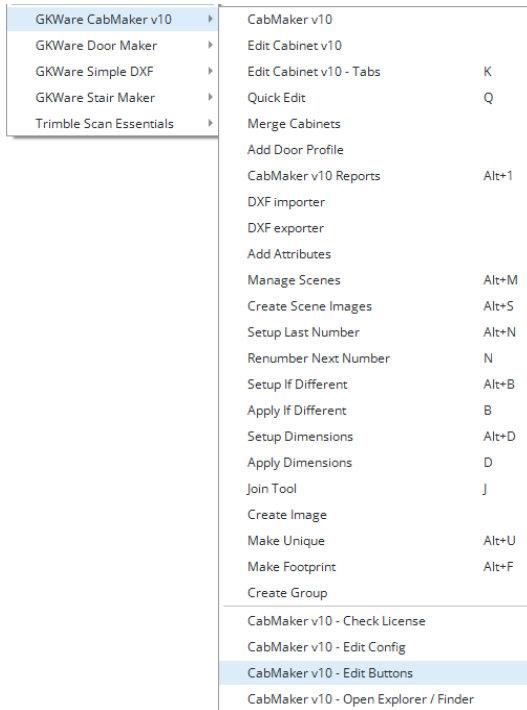

27. Open Explorer / Finder

This will open to the Default Sketchup Plugins folder.

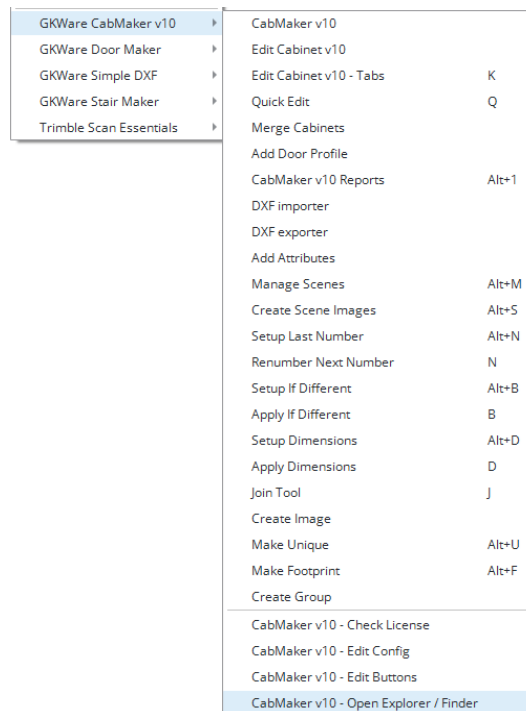

Host

This is my web site. Please leave this as “cabmaker32.com” Unfortunately it is possible that a web site provider shuts down which would make it necessary to change urls.

Service

This is the web service that the plugin communicates with to detect licensing etc. Please leave this as “/gkware_service.php”

Language

Set the language code here. Please note that a new language code will be in effect after you restart Sketchup. Also note that if the language file does not exist then we default back to English “en”. You can also create your own language file – start by copying the en.lang file found under the GKWare_CabMaker/Translations folder. You can then edit the translation file using an editor like Notepad++. Make sure that you set Encoding to UTF-8 without BOM.

Different languages are more or less wordy than English and take up more or less space. If you edit a language file you may have to edit the “Screen Width Pixels” setting.

If the input form doesn't format properly that means that CabMaker can not find the translation file. Please check the spelling of the language extension. If the language extension is correct then you may have a rights issue and or a problem with multiple copies of the language file on your hard drive.

Library

If you want to use several libraries then set “Library” to “New Library” and click “OK”. CabMaker will ask you for a library name and then add it. The next step is to select a “Library”. Please go to the PROJECT tab and set the library there.

Filter Out

There are cabinet templates, rule templates, material templates and door templates. All the template examples are now supplied as metric or imperial and have 'metric_' or 'imperial_' prepended to the template names. There are four filter settings for these templates. 'None', 'Metric', 'Imperial' and 'Both'. Choose 'Metric' if your model is in inches and you want to hide all the 'Metric' templates.

Filter Examples

There is a Filters.txt file in the GKWare_CabMaker folder. It contains old template names. You can add more names to this file if you wish. Please put the edited Filters.txt file into the config folder so that your changes will be preserved when updating.

Set to true if you want CabMaker to use the Filters.txt file to filter templates.

Label Font

This is the font used for 3D text cabinet labeling.

Force Units Off

Sketchup optionally shows units on measurements. You can force units to off.

USA Door Swing

US Swing is true otherwise International Swing.

Force Silhouettes Off

Set this to true to turn off the Edge Style 'Profiles'. If not checked then Force Silhouettes has no effect.

Override Delimiter

Set this field to true if you are using a comma for your decimal symbol ',' and you want to use CutMaster.

Confirm Saves

If you want CabMaker to alert you when the Cabinet is set to save then this to true. This feature allows you to cancel the save.

Animate Doors

If you want CabMaker to use Dynamic Components interaction then set this to true.

Large Images

CabMaker creates 640 X 480 images instead of 320 X 240.

Use New Browser

With SU 2017 both with the Mac and Windows version you can now use the Chrome browser.

PROJECT when reduced

Use shortcut "Alt-X" to toggle between reduced and full CabMaker form. The reduced form can include or exclude the PROJECT tab.

Locks on new PROJECT

This option will enforce template locks when starting a new project.

Left

Cabmaker sets these values when you move the web dialog. Usually you do not have to make any changes. However there are situations such as different size dual monitors where your dialog may not appear. You can modify these settings.

Top

Cabmaker sets these values when you move the web dialog. Usually you do not have to make any changes. However there are situations such as different size dual monitors where your dialog may not appear. You can modify these settings.

Width

Cabmaker sets these values when you move the web dialog. Usually you do not have to make any changes. However there are situations such as different size dual monitors where your dialog may not appear. You can modify these settings.

Height

Cabmaker sets these values when you move the web dialog. Usually you do not have to make any changes. However there are situations such as different size dual monitors where your dialog may not appear. You can modify these settings.

Debug Level

This setting is intended to be used to log various values of the ruby script for potential bug tracing.

CabMaker Build Features

1. There are 12 additional reports with the Build version. The various reports are covered in a later section.
2. The first seven reports are in decimal inches and the second seven reports (identified with a _2 added to the report name) are in the model's units.
3. Inserting cabinets Right to Left. Insert and set width. Insert and set angle.
4. Merge Cabinets is a Build feature.
5. Add Door Profile is a Build feature.
6. DXF importer is a Build feature.
7. DXF exporter is a Build feature.
8. Add Attributes is a Build feature.
9. Quick Cabinet renumber is a Build feature.
10. Auto Increment Cabinet Number / avoid duplicates is a Build Feature.
11. If Different batch is a Build feature.
12. Manage Scenes is a Build feature.
13. Dimensions / Cabinet Number is a Build Feature.
14. Counter Top Footprint / Crown Moulding path is a Build Feature.
15. Running a type _2 parts list report automatically runs CutMaster.exe if it is installed in its default location.
16. Changing adjustable shelf hole Cluster is a Build Feature.
17. Modifying Door Hinge locations in a Build Feature.
18. Shotgun shelf holes is a Build Feature.
19. Batch Editor – Updates 1 or more Cabinet parameters for 2 or more cabinets.
20. Extended Closet Rods is a Build Feature.

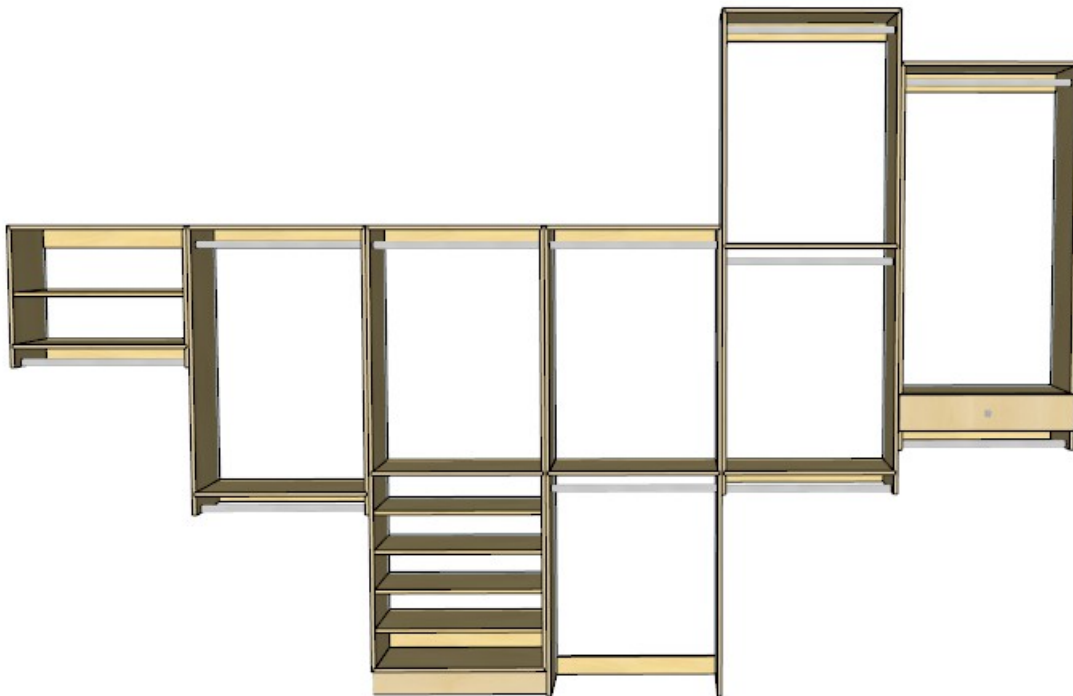

Cabinets Tab

The Cabinets tab is the main form adding new cabinets. Please note that the Cabinets 2 tab and the Tall Cabinets tab is also part of the main form. Essentially consider that the first 3 tabs are one. In this example I have placed a lock on Cabinet templates as denoted by the lock icon.

CabMaker 9 Build is Licensed - Version: 9.0.199 - 77 day(s) to Web Check

Cabinets | Cabinets 2 | Tall Cabinets | Rules | Rules 2 | Materials | Doors | Drawers | PROJECT | Tools

1) General Specs

Quantity: 1 Number: 5

Note / Group: Kitchen

Model: ☐

Cabinet Type / Style: Base Return

Maintain Lists: ☐ Show: ☒

Width: 1000.0

Height: 768.0

Depth: 600.0

Right Depth: 600.0

Return Width: 1000.0

2) Options

Cluster Size: -1 Rod From Back: -1.0

Closet Rods: 0 0.0 0.0 0.0 0.0

Fixed Shelves: 0 0.0 0.0 0.0 0.0

Adj Shelves: 0 200.0 0.0 0.0 0.0

Pullouts: 0 0.0 0.0 0.0 0.0

Pullout Heights: 0.0 0.0 0.0 0.0

Pullout Depths: 0.0 0.0 0.0 0.0

Vertical Dividers: 0 Horizontal: 0

Stretchers: 1 Hangers: None

3) Doors

Quantity: 2 Hinge Left: ☐ Handle: Left

Number Panels Wide: 1 High: 1 Slide: ☐

Mid Rail Hts: 0.0 0.0 0.0 Overlap: 0.0

Side by Side Pullouts: ☐ Partition Ht: 76.2

Adj Height: 0.0 Pos: 0.0 Wd: 0.0

Hinge Positions: -1.0 -1.0 0.0 0.0 0.0

4) Drawers

Quantity: 1 Auto Ht: ☒ Center: 0.0

Top Side by Side: ☐

Top Drawer Options: Default

Spacing 1: 152.4 -1.0 0.0 -1.0

Spacing 2: 152.4 -1.0 0.0 -1.0

Spacing 3: 152.4 -1.0 0.0 -1.0

Spacing 4: 152.4 -1.0 0.0 -1.0

Spacing 5: 152.4 -1.0 0.0 -1.0

Spacing 6: 152.4 -1.0 0.0 -1.0

5) If Different

Rules Set: project

Materials Set: project

Drawer System: project

Pullout System: project

Top Drawer Style: project

Drawer Style: project

Drawer Handle: project

Door Style: project

Door Handle: project

6) Different Options

Handle Orientation: project

Handle Offset: 0.0

Concave Tops / Bottoms: ☐ Shelves: ☐

Split Returns: ☒

Shotgun: ☐

Context Help: -1 Values are Cabinet overrides

7) More Help

Batch Editor: ☐ Help File

Credits: Show Eula

8) Templates

Refresh

Re Apply Filter:

Search Filter:

Choose Cabinet: project

Saving Options: Do Not Save

Price:

Create Cabinet: OK: (Add 1 Cabinet)

1) General Specs

Quantity

This parameter is mostly used by cabinet shops who are building cabinets with larger quantities than 1. Designers will normally leave the Quantity set to 1.

X ?

Number

Numbers are in the Cabinet Listing Report. When you have the “Renumber Batch Edit” checked on the PROJECT tab this is the parameter that gets renumbered.

Tool Tip: Mouse over shows image - renum_label.png

Item	Description	Category	Height	Width	Depth	Doors	Drawers	Shelves	Pullouts	Dividers	Note
1	Standard Upper	480	800	400	0	0	0	0	0	0	
2	Standard Base	758	531	800	0	3	0	0	0	0	
3	Left Blind Base	758	1200	800	2	1	2	0	0	0	Some
4	Return Base	758	900	800	1	0	2	0	0	0	
5	Standard Base	758	900	800	0	4	0	0	0	0	
6	Standard Base	758	300	800	1	0	0	0	0	3	
7	Sink Base	758	900	800	2	1	0	0	0	0	
8	Standard Base	758	500	800	2	1	2	1	0	0	
9	Angled Base	758	900	500	1	1	2	0	0	0	
10	Standard Base	758	800	800	1	1	1	1	0	0	
11	Standard Upper	758	800	300	2	0	2	0	0	0	
12	Return Upper	758	800	300	1	0	2	0	0	0	
13	Standard Upper	480	800	400	2	0	2	0	0	0	
14	Standard Upper	480	800	300	2	0	1	0	0	0	
15	Standard Upper	758	300	300	1	0	0	0	0	3	
16	Angled Upper	758	800	300	1	0	2	0	0	0	
17	Standard Upper	758	800	300	2	0	2	0	0	0	
18	Angled Upper	758	800	300	1	0	2	0	0	0	
19	Standard Upper	758	900	300	2	0	2	1	0	0	
20	Standard Upper	480	300	300	2	0	1	0	0	0	
21	Standard Upper	758	300	300	1	0	0	0	0	3	
22	Angled Upper	758	800	300	1	0	2	0	0	0	
23	Standard Upper	758	800	300	2	0	2	0	0	0	
24	Angled Upper	758	800	300	1	0	2	0	0	0	
25	Standard Upper	758	900	300	2	0	2	1	0	0	

Note / Group

Notes are in the Cabinet Listing Report.

Item	Description	Category	Height	Width	Depth	Doors	Drawers	Shelves	Pullouts	Dividers	Note
1	Standard Upper	480	800	400	0	0	0	0	0	0	
2	Standard Base	758	531	800	0	3	0	0	0	0	
3	Left Blind Base	758	1200	800	2	1	2	0	0	0	Some
4	Return Base	758	900	800	1	0	2	0	0	0	
5	Standard Base	758	900	800	0	4	0	0	0	0	
6	Standard Base	758	300	800	1	0	0	0	0	3	
7	Sink Base	758	900	800	2	1	0	0	0	0	
8	Standard Base	758	500	800	2	1	2	1	0	0	
9	Angled Base	758	900	500	1	1	2	0	0	0	
10	Standard Base	758	800	800	1	1	1	1	0	0	
11	Standard Upper	758	800	300	2	0	2	0	0	0	
12	Return Upper	758	800	300	1	0	2	0	0	0	
13	Standard Upper	480	800	400	2	0	2	0	0	0	
14	Standard Upper	480	800	300	2	0	1	0	0	0	
15	Standard Upper	758	300	300	1	0	0	0	0	3	
16	Angled Upper	758	800	300	1	0	2	0	0	0	
17	Standard Upper	758	800	300	2	0	2	0	0	0	
18	Angled Upper	758	800	300	1	0	2	0	0	0	
19	Standard Upper	758	900	300	2	0	2	1	0	0	
20	Standard Upper	480	300	300	2	0	1	0	0	0	
21	Standard Upper	758	300	300	1	0	0	0	0	3	
22	Angled Upper	758	800	300	1	0	2	0	0	0	
23	Standard Upper	758	800	300	2	0	2	0	0	0	
24	Angled Upper	758	800	300	1	0	2	0	0	0	
25	Standard Upper	758	900	300	2	0	2	1	0	0	

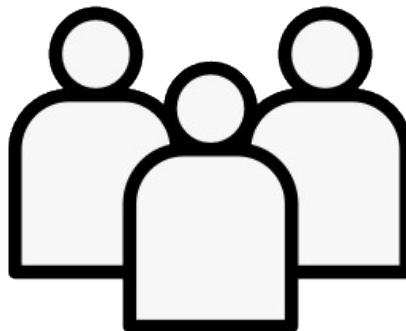

Model

The Model number is listed in various Reports. The checkbox tells CabMaker to automatically generate the model number when creating the cabinet. Modifying the language file gives you some control over the way the Model number is generated. Double click on the Model text box to manually generate the Model number.

Tool Tip: Double click on text box to update Model code

Cabinets **Cabinets 2** **Tall Cabinets** **Rules**

General Specs

Quantity: Number:

Note:

Model: ☐ 

Cabinet Type:

Cabinet Style:

Width:

Height:

	Doors	Drawers	Shelves	Pullouts	Dividers	Note	Model
5	2	0	1	0	0		\$1
5	2	0	1	0	0		\$2
5	2	1	1	0	0		W4
5	1	0	1	0	0		BR
5	2	1	1	0	0		\$1
5	0	4	1	0	0		\$2
5	1	0	1	0	0		W4
5	2	0	1	0	0		BR
5	2	1	1	0	0		\$1
5	2	0	1	0	0		\$2

Cabinet Type / Style

Choose "Base" or "Upper" cabinets.

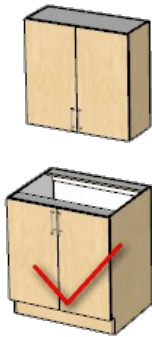

Base Cabinets

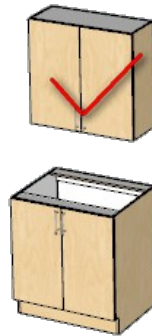

Upper Cabinets

There are currently 10 styles to choose from:

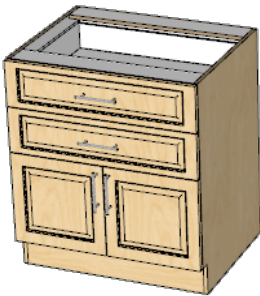

Standard

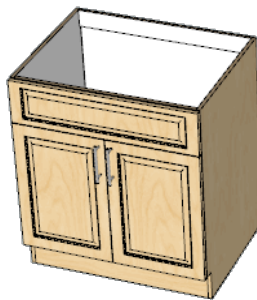

Sink

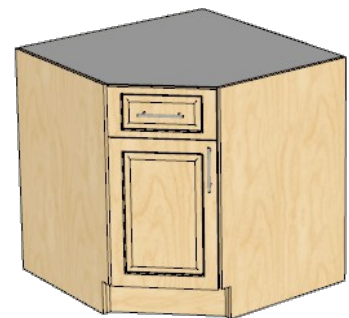

Angled

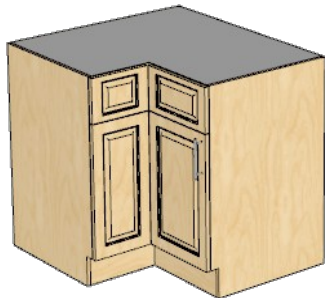

Return

Left Blind

Right Blind

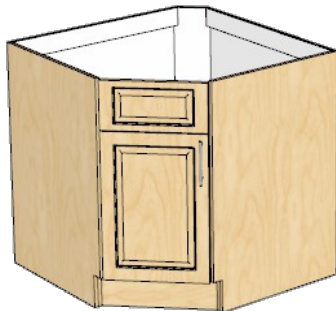

Angled Sink

Tall

Angled Left End

Angled Right End

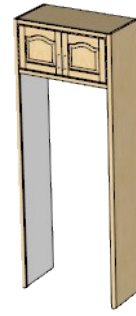

Fridge

Maintain Lists

When Maintain Lists is checked – a list editor pops up during Cabinet Create. The editor is used to create a *.dat file with the same name as the Cabinet template or to delete an existing file. Optinal Widths, Heights and Depths list tells CabMaker to provide drop down lists for Cabinet Width, Cabinet Height and or Cabinet Depth. Enter values separated by the pipe | symbol.

- Widths:** An empty text input field.
- Heights:** An empty text input field.
- Depths:** An empty text input field.
- Model:** A text input field containing the word "Test".
- Delete Lists:** A dropdown menu currently showing "false".

 At the bottom of the dialog are two buttons: "OK" and "Cancel".

Show

Check the Show parameter if you want to restrict users to choices in the drop down lists.

 A comparison of two sets of input fields for Width, Height, and Depth.

- The top set shows plain text input fields with values "300.0", "768.0", and "300.0". A large red "X" is drawn over these fields, indicating they are not the preferred method.
- The bottom set shows dropdown menus with values "300", "768", and "300". Each field has a small downward arrow on the right side. A large red checkmark is drawn over these fields, indicating they are the preferred method for restricting user choices.

Width

This is to adjust the overall width of the cabinet or width of the face frame. Does not include finished panels or fillers.

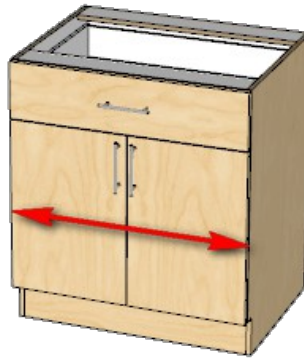

Height

This is to adjust the overall height of the cabinet. Please note that the kick height will be added to the cabinets height. With face frames the Height is the overall height of the frame.

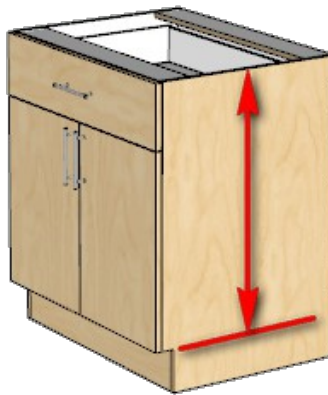

Depth

This is to adjust the overall depth of the cabinet without doors but includes face frames.

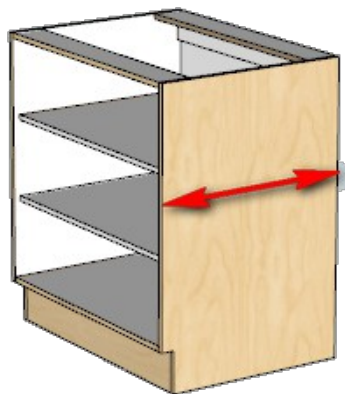

Right Depth

The Right Depth is only used for angled and return corner cabinets. This is so you can have a run of cabinets on the right side and a run of cabinets on the left side that are different in depths.

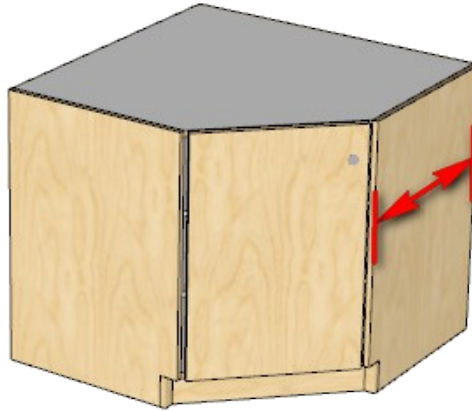

Return Width

The Return Width is only used for Return cabinets. Otherwise it is disabled.

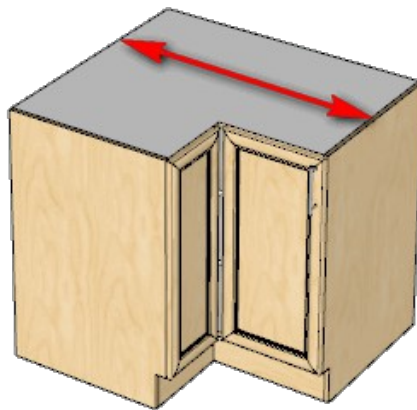

2) Options

Cluster Size

You can now set the number of shelf support holes per cabinet. Set this parameter to -1 to use CutMaster settings, set to 0 to turn off shelf supports or set to the number that you want.

Tool Tip: *This setting is only used by reports*

Rod From Back

Closet rods can be horizontally adjusted From the back of the cabinet to the center of the rod. If you leave the setting as -1 then CabMaker will automatically center the closet rod Back to Front.

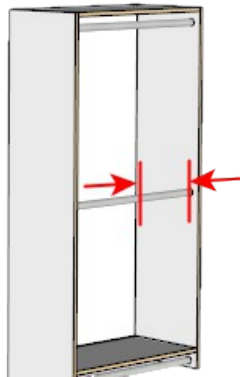

Closet Rods

You may have 0 to 4 closet rods. The spacing distance is from the bottom of the cabinet to the center of the closet rod. The next spacing is from the center of the first rod to the center of the second rod.

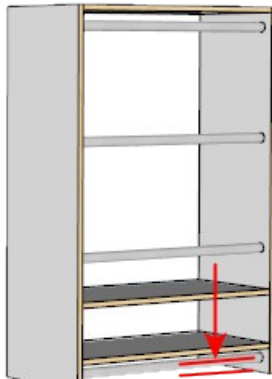
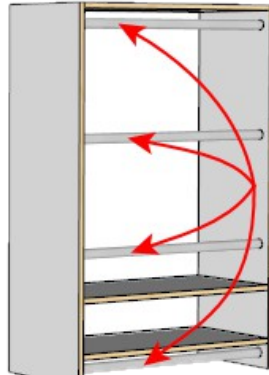

First Closet Rod

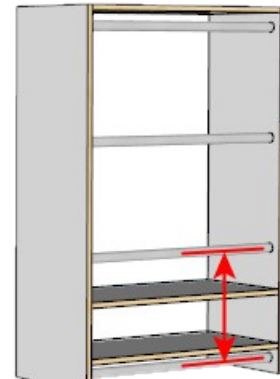

Second Closet Rod

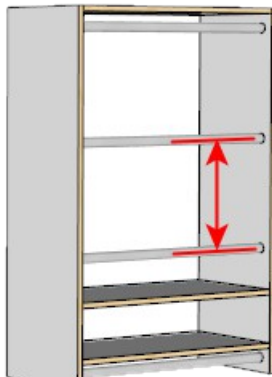

Third Closet Rod

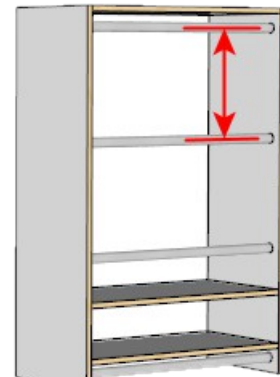

Fourth Closet Rod

Fixed Shelves

These are the cabinets fixed shelves. Enter as many as you want. Please note that there are 4 additional entry boxes which are used to override CabMaker's default fixed shelf positioning which is to position the shelves evenly within the opening.

Fixed Shelves:

2	100.0	150.0	0.0	0.0
---	-------	-------	-----	-----

In this example the second entry box contains 100 which means that the First Opening is set to 100. If the second entry box had a 0 then the default shelf spacing will be used. The third entry box is set to 150. The spacing between the first and second fixed shelves is 150.

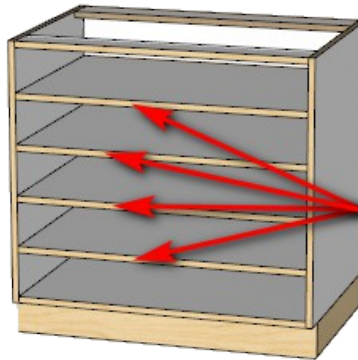

Fixed Shelves

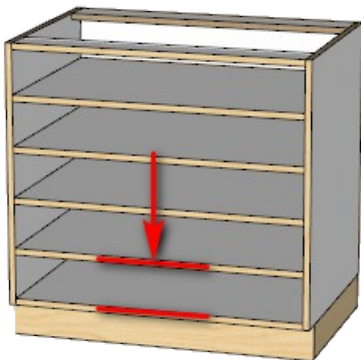

Space 1

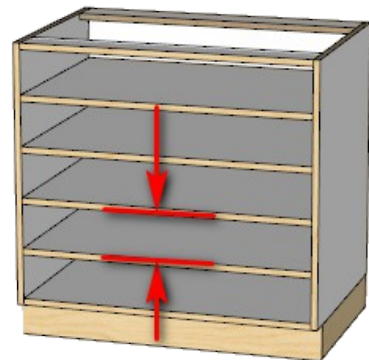

Space 2

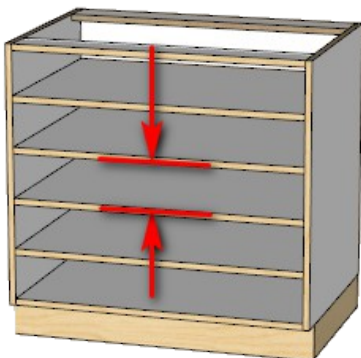

Space 3

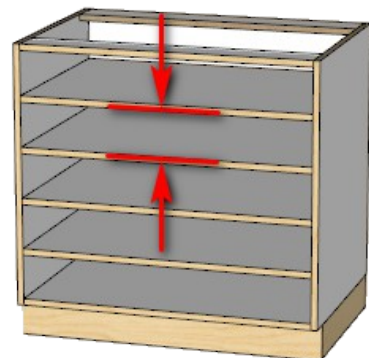

Space 4

Adj Shelves

These are the cabinets adjustable shelves. Enter as many as you want. Please note that there are 4 additional entry boxes which are used to override CabMaker's default shelf positioning which is to position the shelves within the opening.

Adj Shelves:

4	4"	0"	0"	0"
---	----	----	----	----

In this example the second entry box contains 4" which means that the First Opening is set to 4". If the second entry box had a 0" then the default shelf spacing will be used. Since the rest of the boxes are 0", CabMaker uses the prior value for their openings which is 4".

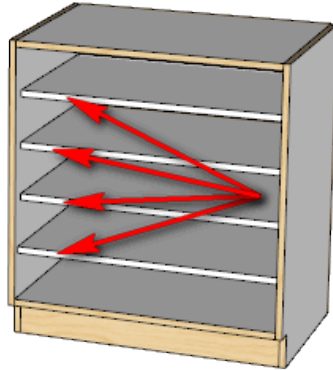

Shelves

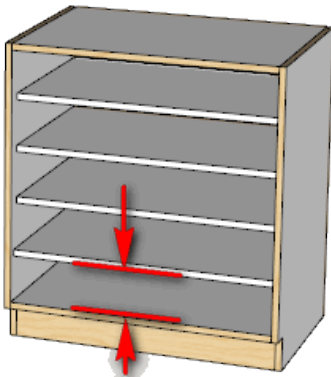

Space 1

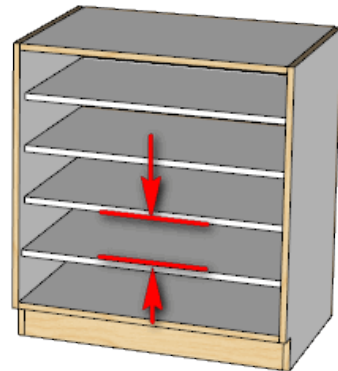

Space 2

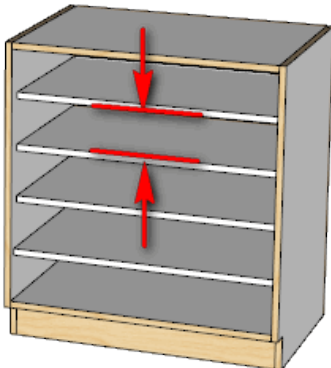

Space 4

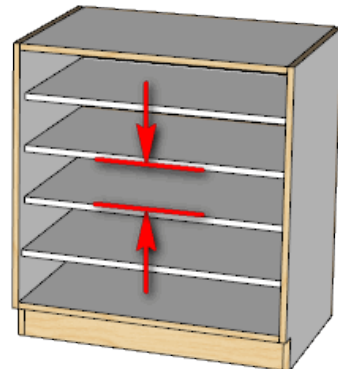

Space 3

Pullouts

These are the cabinets pullouts. Enter as many as you want. Please note that there are 4 additional entry boxes which are used to override CabMaker's default pullout interval value.

Pullouts:

4	4"	5"	5"	6"
---	----	----	----	----

In this example the second entry box contains 4" which means that the First Opening is set to 4". Set it to 0 if you want CabMaker to use the Pullout Clearance from Rules 2.

Since the rest of the boxes have values CabMaker uses these values for the openings between subsequent pullouts.

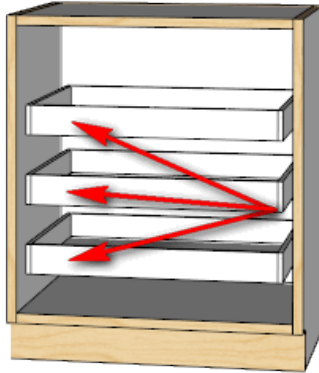

Pullouts

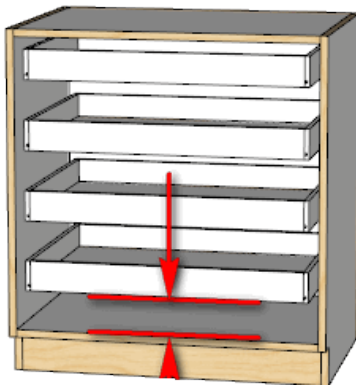

Space 1

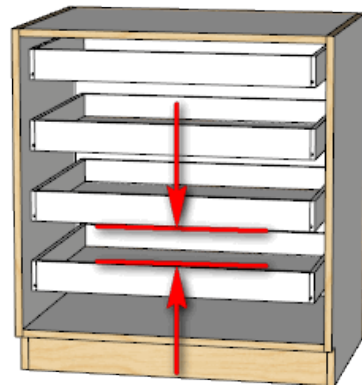

Space 2

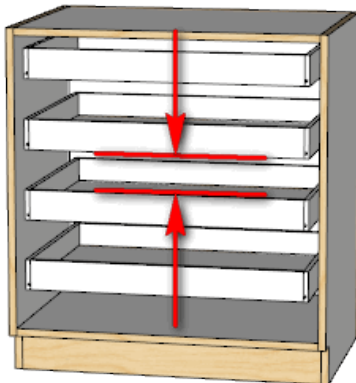

Space 3

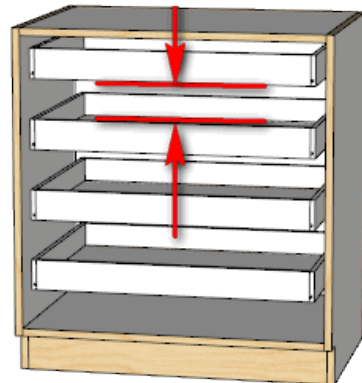

Space 4

Pullout Heights

These are the height overrides for the above pullouts. In this example the bottom most pullout height is set to 3". Set the first box to 0 if you want to use the pullout height default which is found in the Rules 2 tab. If any other box is set to 0 then cabmaker will use the prior boxes value.

Pullout Heights:	3"	4"	3"	3"
------------------	----	----	----	----

Since all of the boxes have values CabMaker will use these values for each corresponding pullout height.

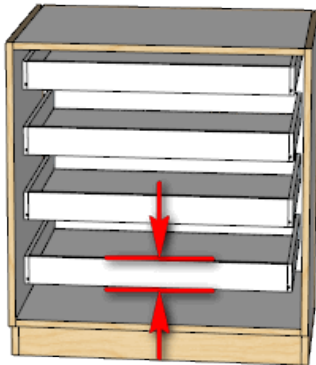

Pullout Height 1

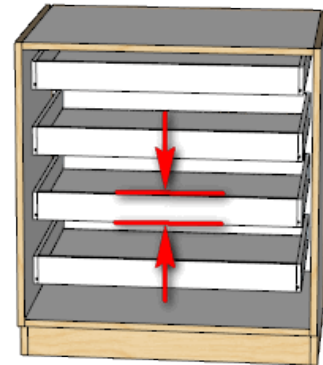

Pullout Height 2

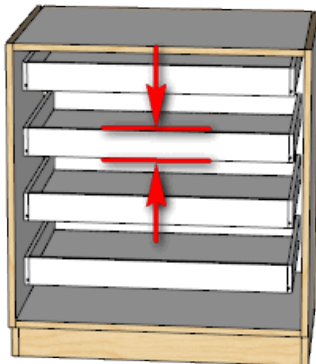

Pullout Height 3

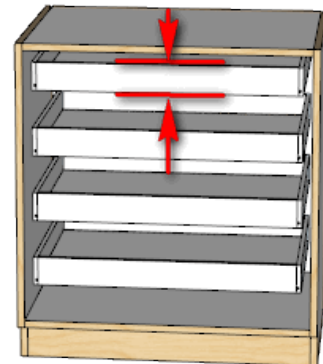

Pullout Height 4

Pullout Depths

These are the depth overrides for the above pullouts. In this example the bottom most pullout depth is set to 20". Set the first box to 0 if you want CabMaker to calculate the depth from the rules found in the Rules 2 tab. If any other box is set to 0 then CabMaker will use the prior boxes value.

Pullout Depths:	20"	20"	20"	20"
-----------------	-----	-----	-----	-----

Since all of the boxes have values CabMaker will use these values for each corresponding pullout depth.

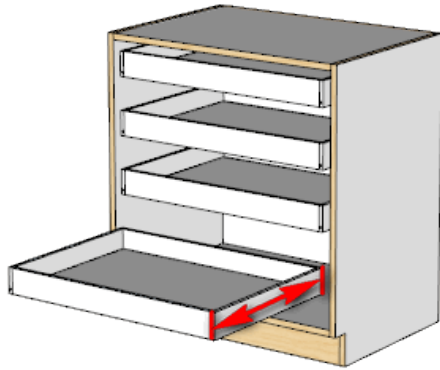

Pullout Depth 1

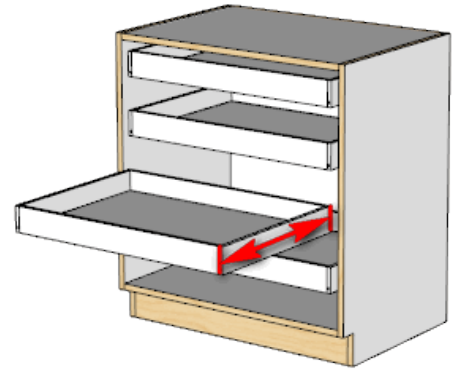

Pullout Depth 2

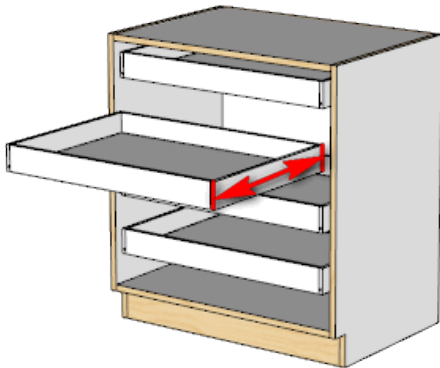

Pullout Depth 3

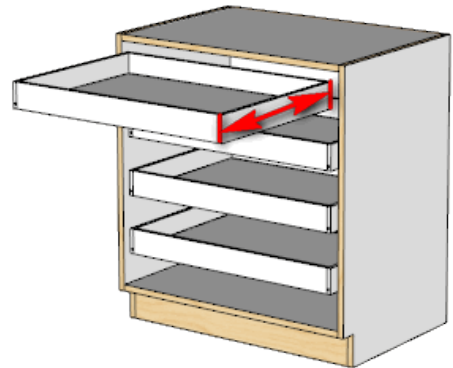

Pullout Depth 4

Vertical Dividers

Enter the number of vertical dividers. Only available for Standard cabinets and only if there are no drawers, no shelves and no pullouts.

Tool Tip: Ignored unless shelves pullouts and drawers are set to 0

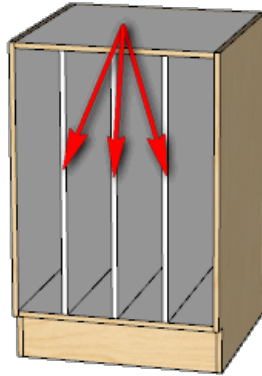

Horizontal

Enter the number of horizontal dividers. This feature works in conjunction with Vertical Dividers. For instance you could set up a grid for wine bottles.

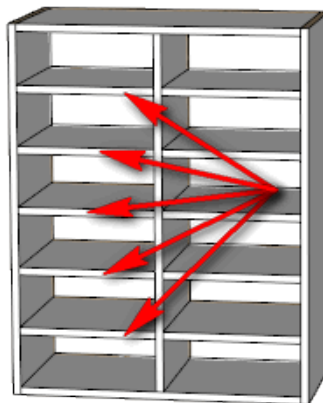

Stretchers

You may place stretchers between drawers and doors. Not used for face frames. Note that you must have at least 1 stretcher if you are using Side by Side Drawers.

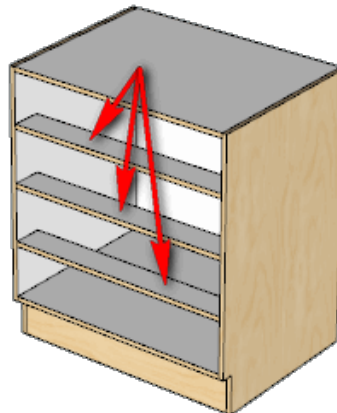

Hangers

Hangers (also called nailers) are used to mount the cabinets to the wall.

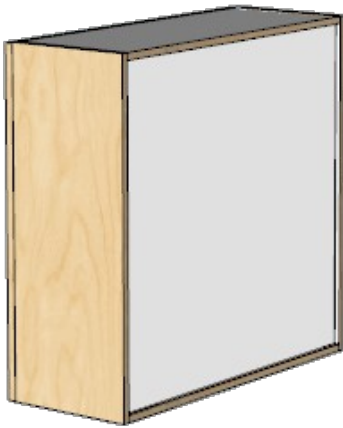

None

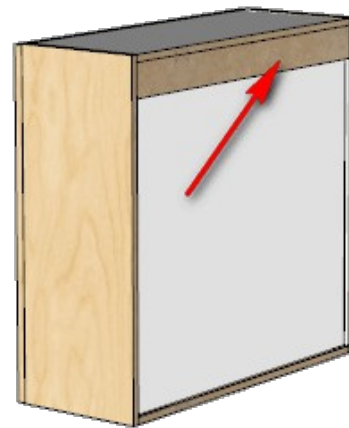

Top

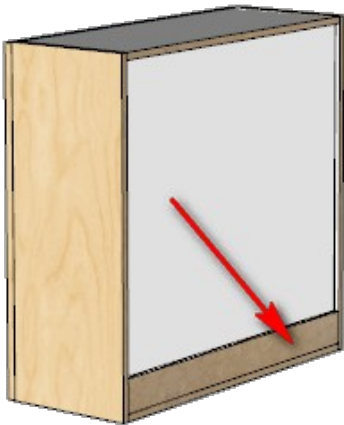

Bottom

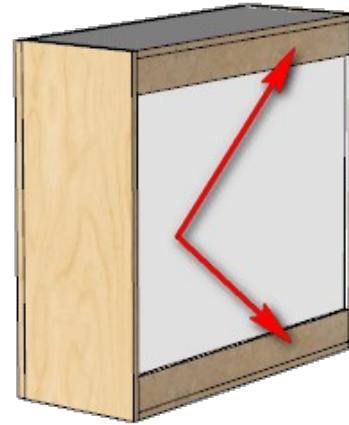

Both

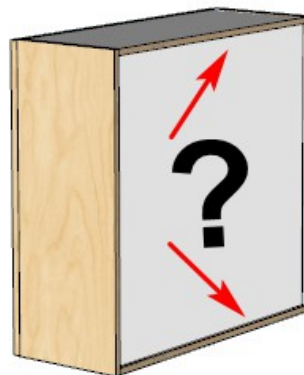

Project

3) Doors

Quantity

Here is where you pick the number of doors that you want.

Tool Tip: Warning - Set Door Quantity to 0 to enable Drawer Auto Ht

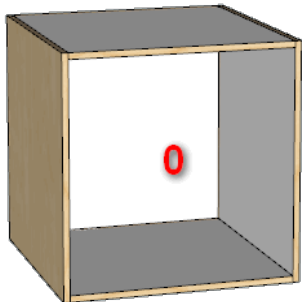

0 Doors

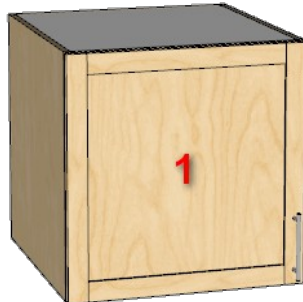

1 Door

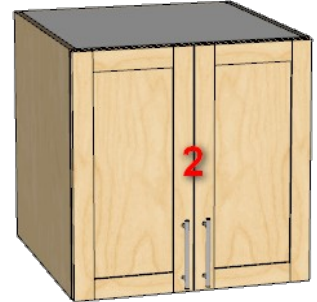

2 Doors

Options

This is where you set the interact options when you have a single door. Double doors are always hinged as a pair.

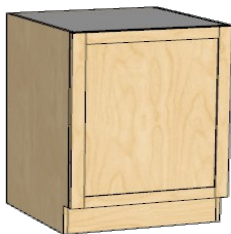

None

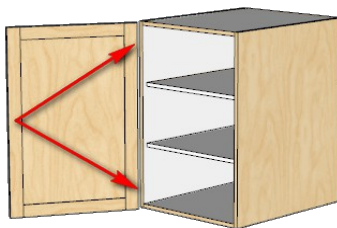

Left Hand Hinged

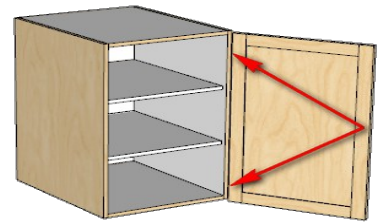

Right Hand Hinged

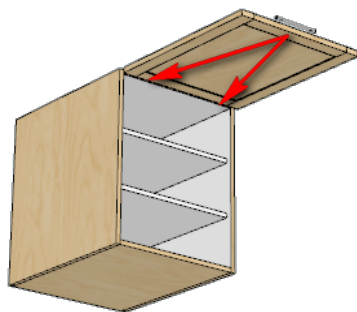

Top Hinged

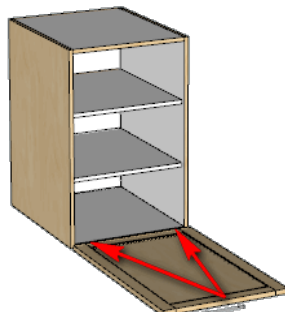

Bottom Hinged

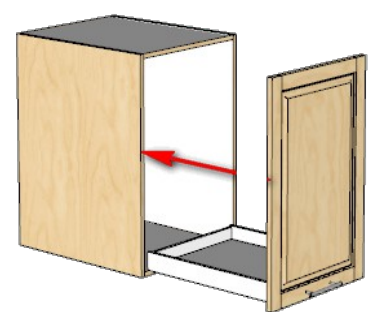

Pullout

Lift Up

Handle

Two Door Handles for Return cabinets have both doors independently hinged and a single handle. The Handle is on the Left or Right door and Rule 2 Door gaps for return cabinets allow you to set the door overlap.

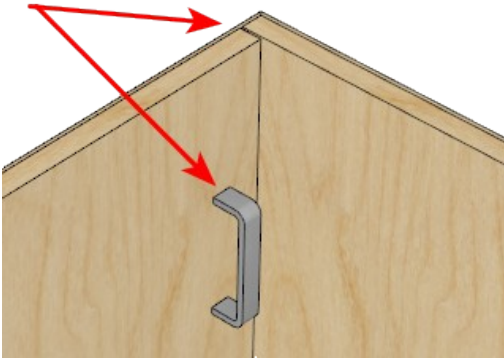

Left

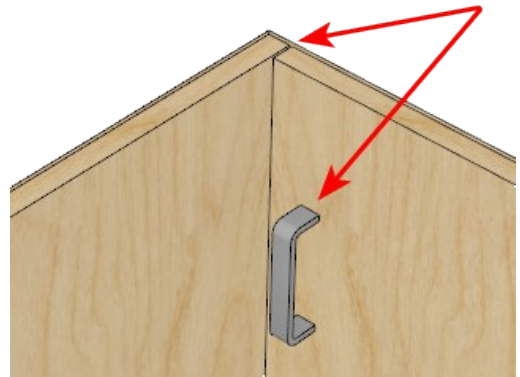

Right

Number Panels Wide

You may have up to 4 panels wide. 5 piece doors with shaped top rail are restricted to 1 panel wide.

1 Panel

2 Panels

3 Panels

4 Panels

High

You may have up to 4 panels high.

Tool Tip: When first rail height is 0 then this will divide the door evenly by this number of panels.

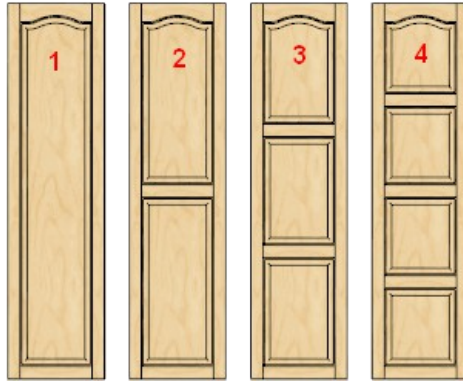

Slide

Check slide if you want sliding doors. First set the quantity to 1 and the Hinging to Left. You should also set Overlap to a reasonable number such as 3/4" or 20 mm.

Please note that the second door for the sliding doors is to be made as a separate cabinet with all of the parts turned off except for the Door. This second cabinet will have the Door set to a quantity of 1 and Hinging set to right.

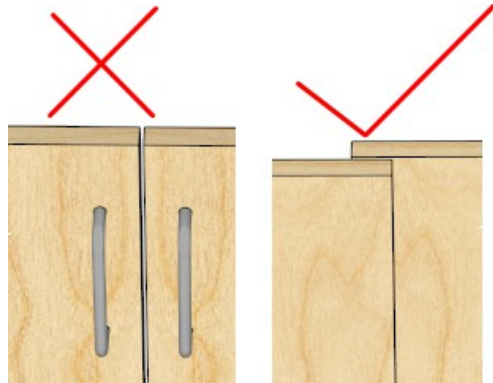

Mid Rail Hts

If you leave the Mid Rail Hts parameters as 0 then CabMaker will automatically adjust the panel spacing or you can override and set the height of the top edge of the mid rails.

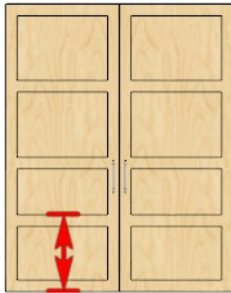

Mid Rail Ht 1

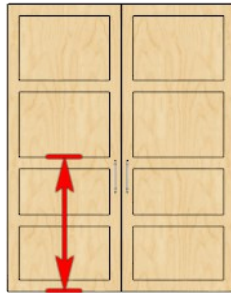

Mid Rail Ht 2

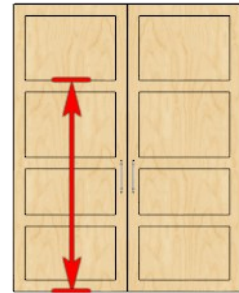

Mid Rail Ht 3

Overlap

For Sliding Doors set the amount you want the Doors to overlap. Create a separate cabinet for the right door and turn off all other parts.

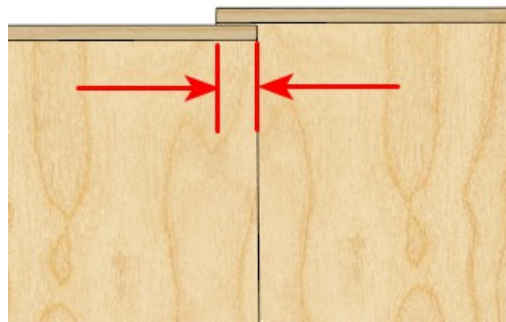

Side by Side Pullouts

Check this option if you want side by side pullouts.

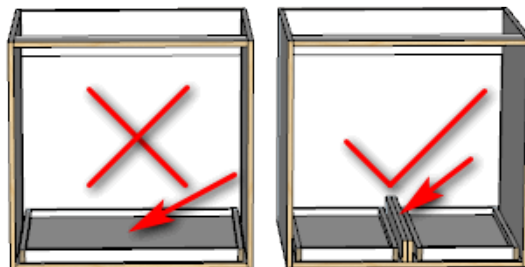

Partition Ht

Set the height of the pullout partition here.

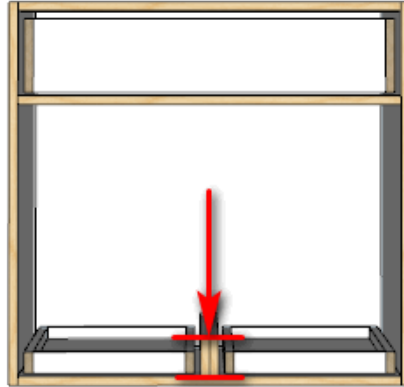

Adj Height

There are situations where you require doors to extend above the cabinet.

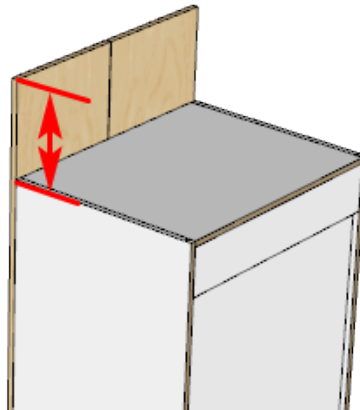

Pos

You can adjust the door up (positive) or down (negative).

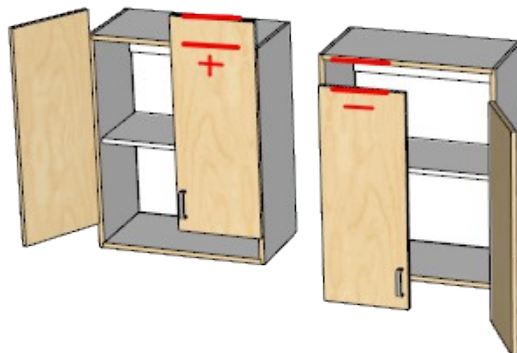

Width

There are situations where you require 1 or 2 doors that do not automatically span the entire width of the cabinet

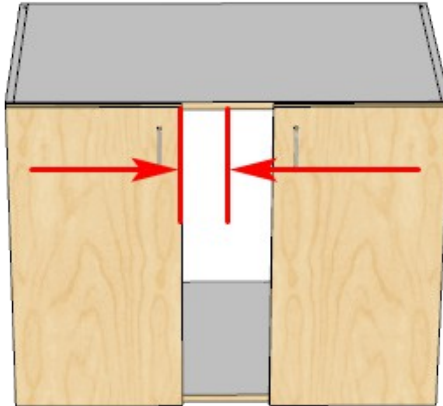

Hinge Positions

You can have 0 to 5 hinges based on parameters in each of the 5 text controls. The default setting is this which says -1 means use CutMaster settings for bottom hinge and top. Please note that 0 means ignore this text box and all the others that follow.

Tool Tip: Hinge locations are only used by reports. Please read the manual.

-1	-1	0	0	0
----	----	---	---	---

Box 1

If you have a 0 in the first box that will tell CutMaster no hinges for this door. If you have a 0 in the second box that means there is only 1 hinge. You may also override the hinge position on a cabinet by cabinet basis. If you have 100 or 4" in the first box that means the center of the bottom hinge is 100 or 4" from the bottom of the door. Here are some examples of the first hinge box. Notice that the second box has a 0 in it.

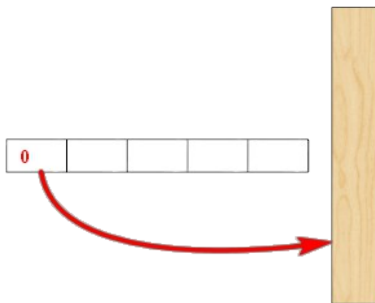

No Hinges

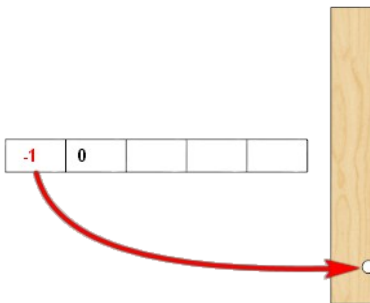

Use CutMaster settings

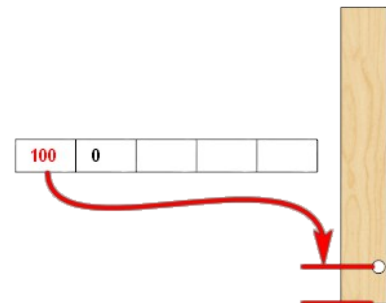

Override Bottom Hinge

Box 2

Some examples for Hinge Box 2. In this example the third box is 0. Please note that this is a special case where you can have a third middle hinge when the door is taller than the height setting in CutMaster. The first box is always the bottom hinge and can have a -1 or have it's location overridden. The last non 0 box is always the top hinge. The center of the top hinge is from the top edge of the door.

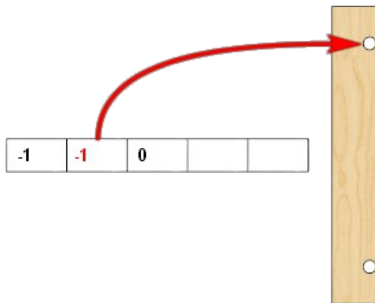

Use CutMaster Settings

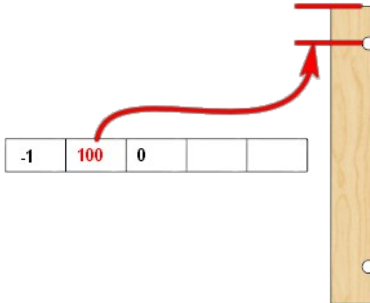

Override Top Hinge

Additional Hinge Box 2 examples. Notice there is a non 0 value in the third box. This means that there are 3 hinges regardless of door height and the second box describes where the middle hinge is placed. The -1 means center the middle hinge between the bottom and top hinge locations whereas the 200 means place the center of the middle hinge 200 mm from the bottom edge of the door.

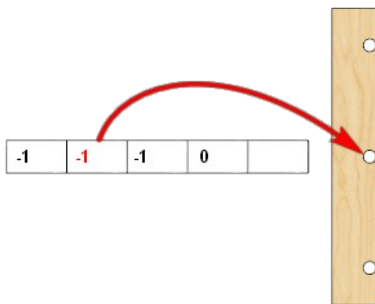

Center Middle Hinge

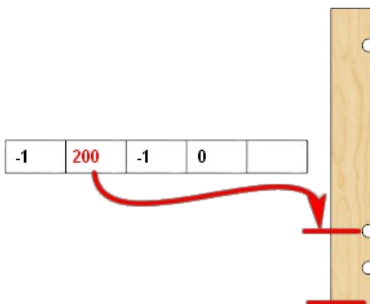

Override Middle Hinge

Box 3

In these examples there is a 0 in box 4. If box 3 has a -1 value that means the location comes from CutMaster settings. If box 3 has a positive value then the top hinge is positioned on center from the top edge of the door to this value.

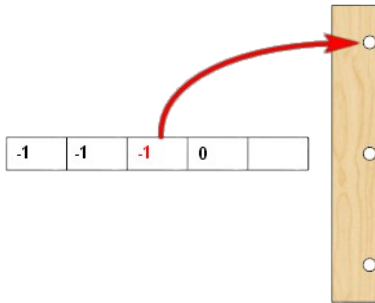

Use CutMaster Settings

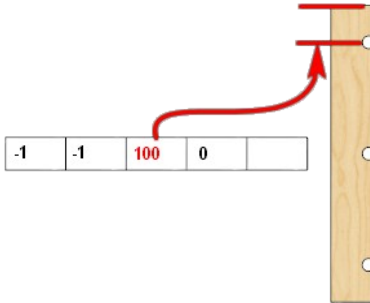

Override Top Hinge

Here are the same 2 examples but the middle hinge is overridden.

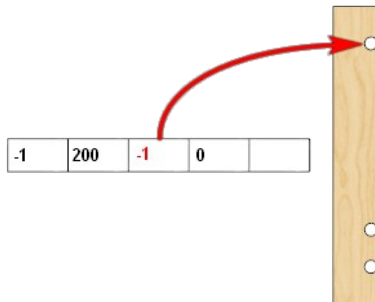

Use CutMaster Settings

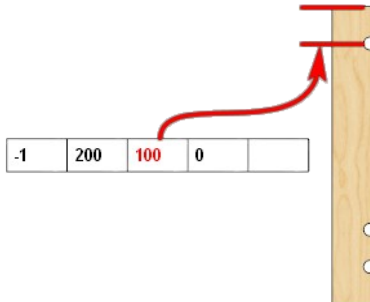

Override Top Hinge

Box 4

In all these examples box 5 is set to 0. Box 4 now describes the Top hinge position. When you have 4 hinges the middle 2 hinges are either centered or overridden. You can't have the second hinge centered and the third hinge overridden. When the second hinge is centered the third hinge will be centered regardless of it's value.

All overridden middle hinge locations are from the bottom edge of the door to the center of the hinge.

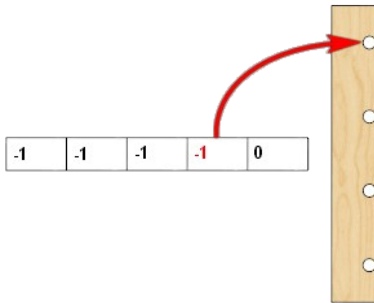

Use CutMaster Settings

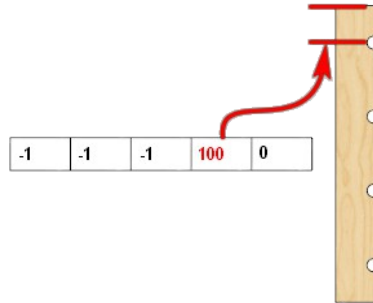

Override Top Hinge

Here are the same 2 examples but the middle 2 hinges are overridden. You can't have the second hinge overridden and the third hinge centered. When the second hinge is overridden then the third hinge must be overridden otherwise it will be ignored.

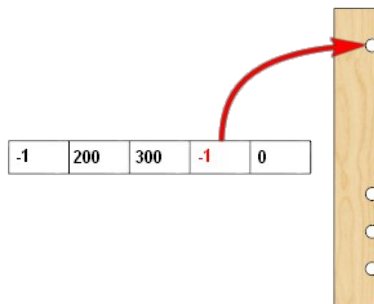

Use CutMaster Settings

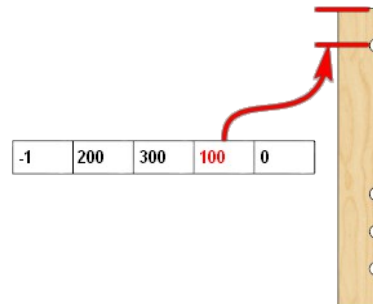

Override Top Hinge

Box 5

Box 5 now describes the Top hinge position. When you have 5 hinges the middle 3 hinges are either centered or overridden. You can't have the second hinge centered and the third or fourth hinge overridden. When the second hinge is centered the third and fourth hinge will be centered regardless of there values.

All overridden middle hinge locations are from the bottom edge of the door to the center of the hinge.

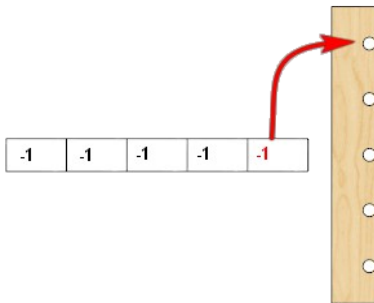

Use CutMaster Settings

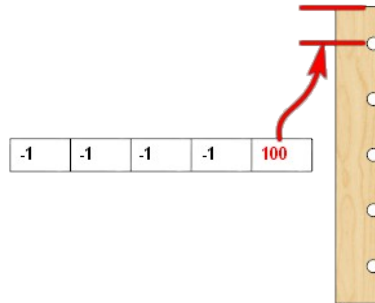

Override Top Hinge

Here are the same 2 examples but the middle 3 hinges are overridden. You can't have the second hinge overridden and the third or fourth hinge centered. When the second hinge is overridden then the third and fourth hinges must be overridden otherwise they will be ignored.

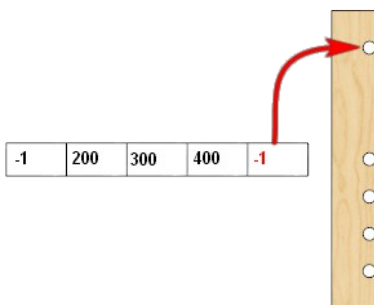

Use CutMaster Settings

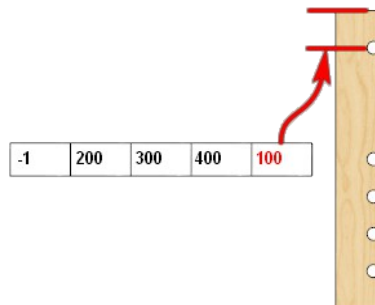

Override Top Hinge

4) Drawers

Quantity

Enter the number of drawers that you want. This is a false front for sink cabinets. You may have 0 to 6 drawers.

Tool Tip: Warning - Set Door Quantity to 0 to enable Auto Ht(1) Knee Hole - Uncheck Auto Ht (2) Single Drawer - Check Auto Ht

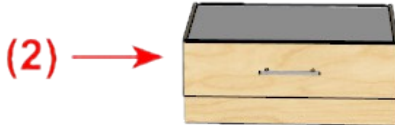

Auto Ht

For drawer banks without doors. Check this if you want CabMaker to automatically calculate the last drawer so that it fills the available space.

Tool Tip: Warning - Set Door Quantity to 0 to enable Drawer Auto Ht

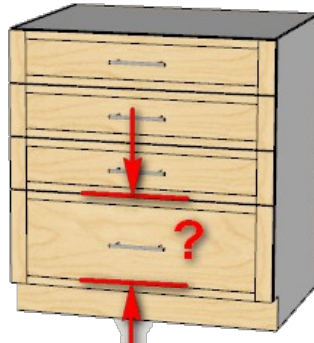

Top Side by Side

Check this setting if you want side by side drawers. Note that with Frameless construction you need at least 1 stretcher otherwise Side by Side is ignored.

Tool Tip: Frameless construction requires at least 1 stretcher for this feature to work.

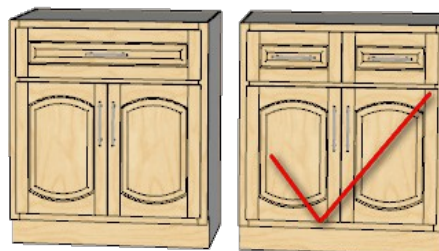

Center

Used when Side by Side is checked and Cabinet Style is Sink or Standard. Set the width of the middle (third) drawer front.

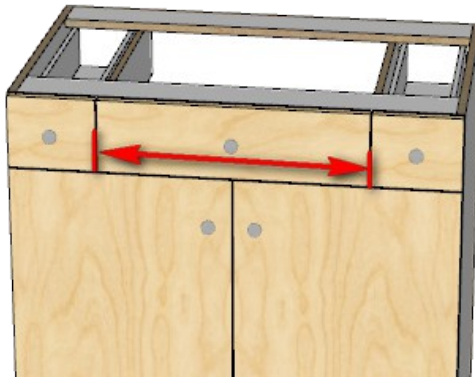

Top Drawer Options

There are 3 Top Drawer Options for sink style cabinets. Default, Tip Out Tray and Omit Drawer Front.

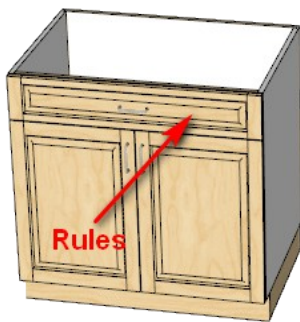

Default

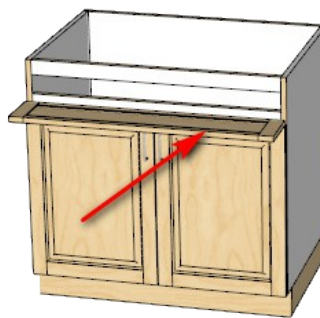

Tip Out Tray

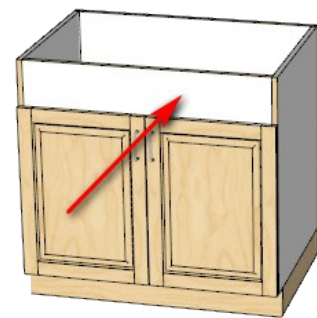

Omit Drawer Front

Drawer Spacing 1

You set the drawer spacing individually. The checkbox is to omit the drawer front. Can work in conjunction with setting Drawer Box Height to 0.

Enter the spacing for drawer 1 here.

Tool Tip: *Check documentation for Drawer calculations*

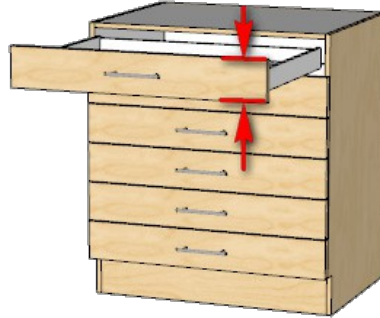

Enter 0 for CabMaker to calculate Drawer Box heights or override the Drawer Box height for drawer box 1 here.

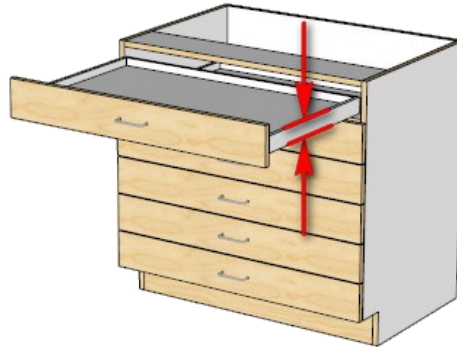

You can also override the Depth of each drawer or set to 0 and CabMaker will calculate the depth.

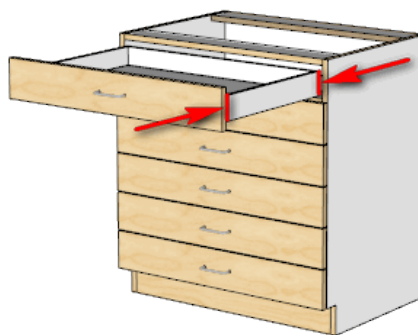

Additionally you can override the Drawer overlap. This becomes helpful for the Handless system.

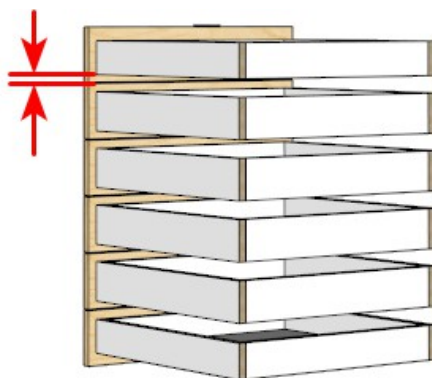

Drawers 2 through 6 are handled the same way as is Drawer 1.

5) If Different

Rules Set

Usually you will want to leave this set to “project”. The advantage of this is you can change the Rules on the PROJECT tab and change all cabinets at the same time. There are situations where you need a different rule. Over ride and pick a different set of rules here.

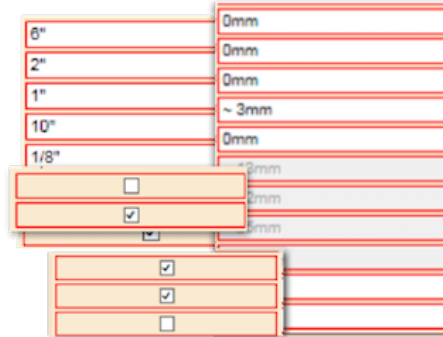

Materials Set

Usually you will want to leave this set to “project”. The advantage is you can change the Materials on the PROJECT tab and change all cabinets at the same time. There are situations where you need different materials. Over ride and pick different set of materials here.

Drawer System

Usually you will want to leave this set to “project”. The advantage is you can change the Drawer System on the PROJECT tab and change all cabinets at the same time. There are situations where you need a different Drawer System. Over ride and pick different Drawer System here.

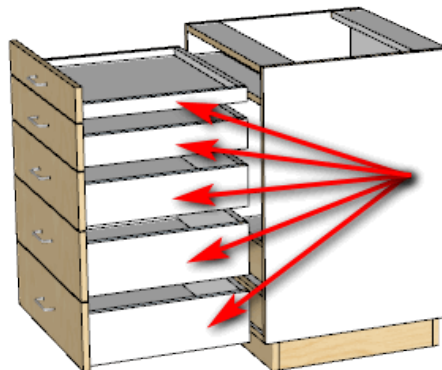

Pullout System

Usually you will want to leave this set to “project”. The advantage is you can change the Pullout System on the PROJECT tab and change all cabinets at the same time. There are situations where you need a different Pullout System. Over ride and pick different Pullout System here.

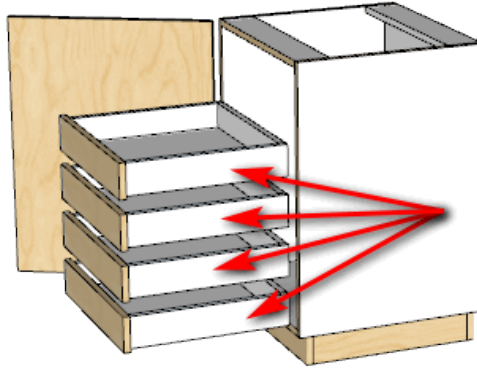

Top Drawer Style

Usually you will want to leave this set to “project”. The advantage of this is you can change the “Drawers” on the PROJECT tab and change all cabinets at the same time. There are situations where you need different Top Drawer. Over ride and pick a different Top Drawer Style here.

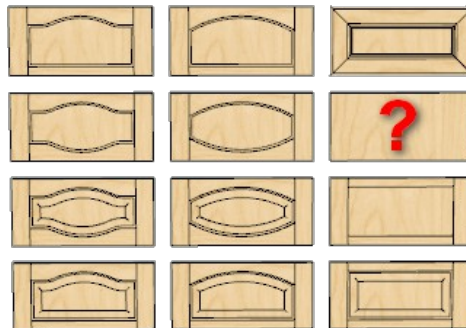

Drawer Style

Usually you will want to leave this set to “project”. The advantage of this is you can change the “Drawers” on the PROJECT tab and change all cabinets at the same time. There are situations where you need different drawers. Over ride and pick a different drawer style here.

Drawer Handle

Usually you will want to leave this set to “project”. The advantage of this is you can change the “Handles” on the PROJECT tab and change all cabinets at the same time. There are situations where you need different handles. Over ride and pick a different handle here.

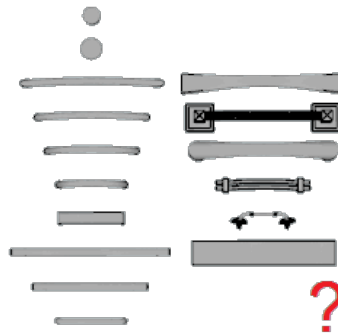

Door Style

Usually you will want to leave this set to “project”. The advantage is you can change the “Doors” on the PROJECT tab and change all cabinets at the same time. There are situations where you need different door(s). Over ride and pick a different door style here.

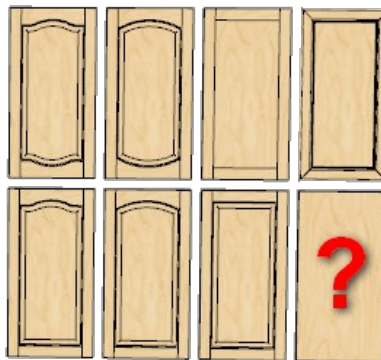

Door Handle

Usually you will want to leave this set to “project”. The advantage is you can change the “Handles” on the PROJECT tab and change all cabinets at the same time. There are situations where you need different handles. Over ride and pick a different door handle here.

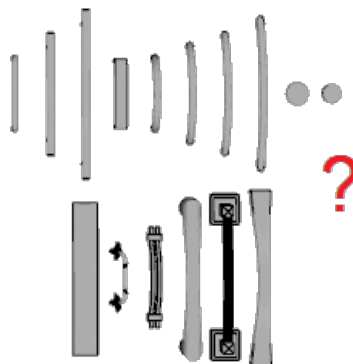

6) Different Options

Handle Orientation

You can override the handle location.

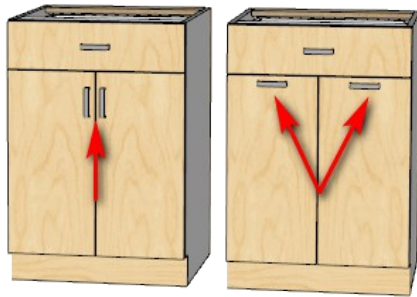

Handle Offset

Set your handle offset here. Used for left and right hand hinged doors. This setting is per cabinet.

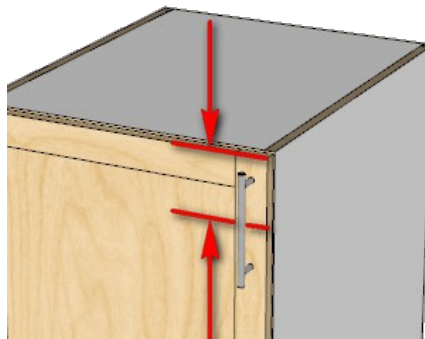

Concave Tops / Bottoms

Set to true if you want Angled cabinets to have Concave Tops, Bottoms and Fixed Shelves.

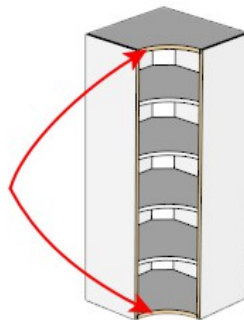

Shelves

Set to true if you want Angled cabinets to have Concave Adjustable shelves.

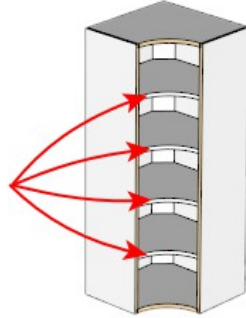

Split Returns

You can now split a Return corner cabinet with this check box. A Split Return Cabinet has a number of benefits of the one piece Return without having to put 2 separate cabinets in a library.

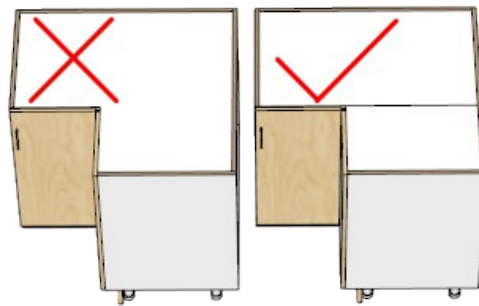

Shotgun

Set Cluster Size to -1 and check Shotgun if you want a series of shelf support holes that span multiple shelves.

Tool Tip: *This setting is only used by reports*

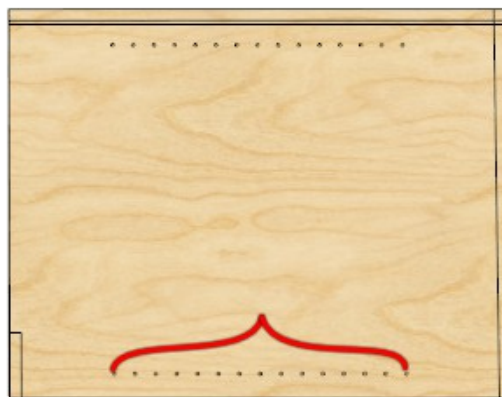

7) More Help

Batch Editor

The Batch Editor allows you to update 1 or more Cabinet parameter for 2 or more Cabinets.

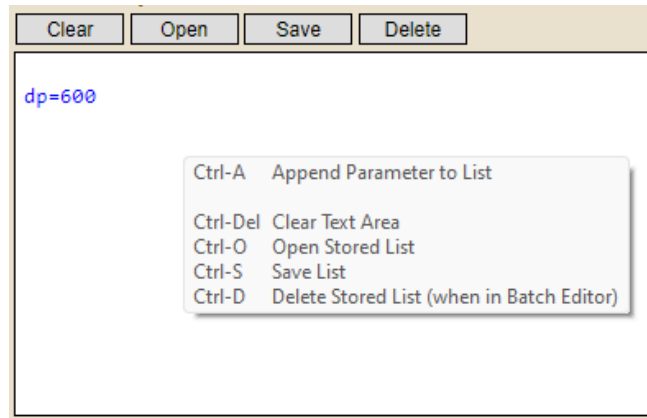

Ctrl-A You can tell when one of the many parameters found in the first 5 Tabs is in focus since the border is bold. Hold down the Ctrl key and touch the A key and the in focus control name and it's value will be added to the list.

When the editor is in focus you can use Ctrl-S to save the list or Ctrl-O to open an existing list. Ctrl-D allows you to delete a list.

Help File

The Help File button makes an operating system call and opens cabmaker.pdf in your browser. You must have a pdf viewer installed and your file associations for pdf must be set.

Shortcuts

The Context help now shows the available shortcuts.

Alt-S Save as - template in Tab
Alt-A All - Save changes Ignores locks
Alt-D Delete - template in Tab
Alt-L Lock - Toggles lock for current Tab
Alt-O Sets Storage Flag in PROJECT Tab
Alt-T Toggles - All material check boxes
Alt-H Help - Shows manual in PDF reader
Alt-X Switch between Full and Reduced
Tab Invokes expression evaluator
Enter Create Cabinet
Escape Close CabMaker

Eula File

The Eula File button makes an operating system call and opens the eula.html file in your browser. You must have your file associations for html set.

8) Templates

Refresh

The refresh button reads the cabinet template as specified with the “Choose Cabinet Model” and restores all the cabinet settings from the template.

Search Filter

The Search Filter will filter the cabinet templates. Simply type one or more letters or a numbers and the drop down list populates with template names where the type characters exist as a group within the template name. It is not case sensitive.

Choose Cabinet Model

The default template is located in “GKWare_cabmaker\cab\default\default.txt”. The default template is a special case. CabMaker updates default.txt every time you create a cabinet.

All other cabinet models are not automatically saved. This allows you to work with a library cabinet and make changes such as sizes without changing the library.

You can choose “Save As” from the library options and create a new library cabinet. You can also create multiple libraries. Edit Config provides you with a way to create a new library and the PROJECT Tab allows you to set a library as current.

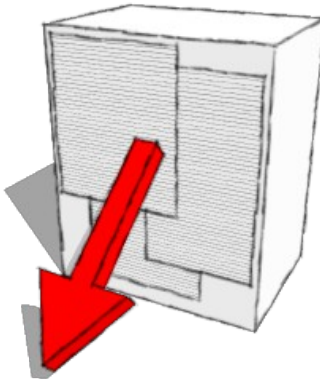

Saving Options

There are 3 saving options: “Do Not Save”, “Save” and “Save As”. If you wish to save changes to an existing library then choose “Save”. If you wish to create a new library cabinet then choose “Save As” and you will be asked to provide a new name for the library cabinet.

Tool Tip: Alt S - Save / Save As

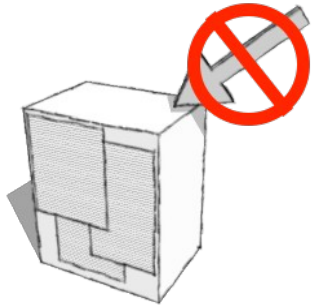

Do Not Save

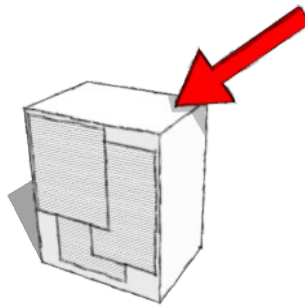

Save

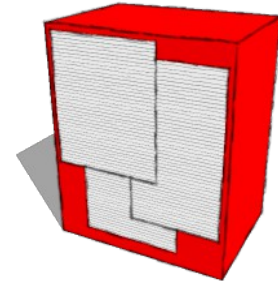

Save As

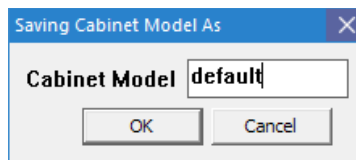

Price

The Price parameter is optional and can be anything that you would like. This value is included in the Cabinet Listing reports.

Create Cabinet

The “Create Cabinet” button is used to edit or create cabinets.

If you click on the CabMaker tool bar or choose CabMaker from the menu you are set up to create a new cabinet.

If you pre select 1 or more cabinets, right click and choose “Edit Cabinet” then you are in edit mode.

If you are editing a single cabinet then you can change any number of parameters on the “Cabinet Tab”.

If you are editing multiple cabinets then you are in batch mode and the settings on the “Cabinets Tab” are ignored.

Tool Tip: Or press Enter key

Cabinets 2 Tab

The Cabinets 2 Tab is part of the Main Form. Please note the first four parameters (in red) are part of the Rules Set.

CabMaker 9 Build is Licensed - Version: 9.0.199 - 77 day(s) to Web Check

Cabinets **Cabinets 2** Tall Cabinets Rules Rules 2 Materials Doors Drawers PROJECT Tools

1) Kicks

Omit Kicks:	<input type="checkbox"/>	Override:	<input type="checkbox"/>
Integrate Kicks:	<input type="checkbox"/>	Extend:	<input type="checkbox"/>
Kick Height:	100.0	Override:	-1.0
Side Notch:	60.0		
Front - Back - Left - Right:	<input checked="" type="checkbox"/> <input type="checkbox"/> <input type="checkbox"/> <input type="checkbox"/>		
Front Offset:	30.0	Override:	-1.0
Back Offset:	0.0		
Left Offset:	0.0	Back:	0.0
Right Offset:	0.0	Back:	0.0
Back Right Offset:	38.1		

2) Legs

Adjustable Leg:	100 plastic leg		
Omit Legs:	<input type="checkbox"/>		
Left Offset:	96.0	Override:	-1.0
Right Offset:	96.0	Override:	-1.0
Front Offset:	108.0	Override:	-1.0
Back Offset:	108.0	Override:	-1.0
Middle when Width >	800.0	Omit Middle:	<input type="checkbox"/>
Middle Leg at Front:	<input checked="" type="checkbox"/>	at Back:	<input checked="" type="checkbox"/>
Corner Offset:	200.0	Override:	-1.0

3) Optional Fillers

Left Filler:	0.0		
Bottom Offset:	0.0	Top Offset:	0.0
Right Filler:	0.0		
Bottom Offset:	0.0	Top Offset:	0.0
Blind Filler:	18.0	Bottom Offset:	0.0
Double Filler:	<input type="checkbox"/>	in Project:	<input type="checkbox"/>

4) Finished Panels

Finished Panels:	Right		
Door Panel:	---		
Number Panels Wide:	1	High:	1
Mid Rail Hts:	0.0	0.0	0.0
Adjust Footprint:	Left: <input checked="" type="checkbox"/> Right: <input checked="" type="checkbox"/>		
Front Overhang:	Left: 0.0 Right: 0.0		
Front Override:	Left: 0.0 Right: 0.0		
Back Overhang:	Left: 0.0 Right: 0.0		
Top Overhang:	Left: 0.0 Right: 0.0		
Bottom Overhang:	Left: 0.0 Right: 0.0		
Bottom Override:	Left: 0.0 Right: 0.0		
Offset:	Left: 0.0 Right: 0.0		
Pillar Width:	Left: 0.0 Right: 0.0		
Pillar Support Depth:	Left: 100.0 Right: 100.0		

5) Finished Backs

Finished Back:	<input checked="" type="checkbox"/>		
Door Panel:	---		
Number Panels Wide:	1	High:	1
Mid Rail Hts:	0.0	0.0	0.0
Left Overhang:	19.0		
Right Overhang:	19.0		
Top Overhang:	0.0		
Bottom Overhang:	19.0		

Context Help

Red values are rules.
Blue captions have tool tips.
-1 Values are Cabinet overrides.

6) Additional

Insertion Override:	-1.0		
Dimension Placement:	Top		
Dim Offset Plan:	-1.0	Reverse:	<input type="checkbox"/>
Dim Offset Elevation:	-1.0	Omit ID's:	<input type="checkbox"/>
Pullout when 0 Depth:	558.8		
Rotation Group:			
Create Cabinet:	OK: (Add 1 Cabinet)		

1) Kicks

Omit Kicks

Some manufactures like to build a separate combined kick (sometimes called a ladder). Check this parameter if you do not want kicks.

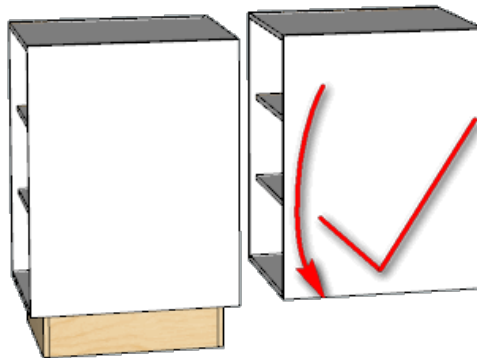

Override

This parameter allows you to Omit Kicks for just this cabinet.

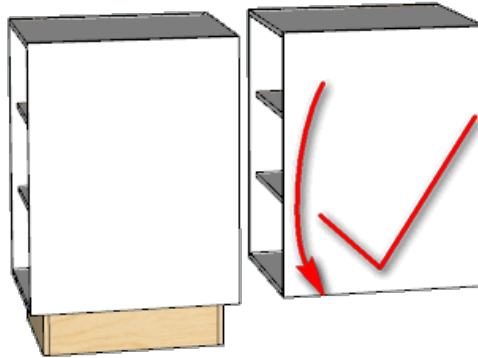

Integrate Kicks

If you want cabinet sides to extend to the floor then check Integrate kicks.

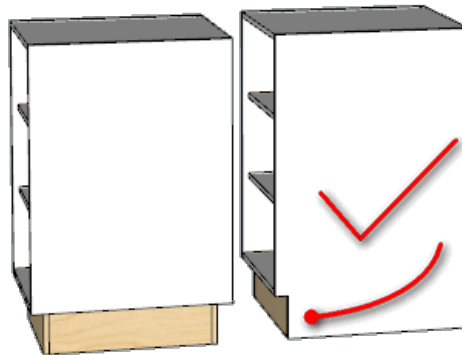

Extend Kicks

You can now choose whether you want the kick to line up with right and left fillers.

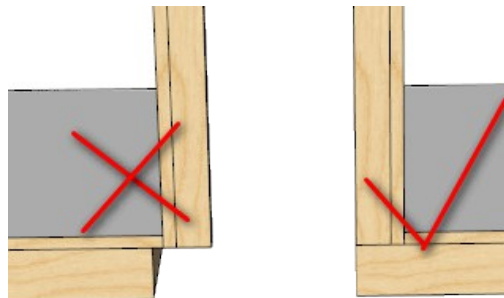

Kick Height

Base cabinets have kicks. Adjust the height here.

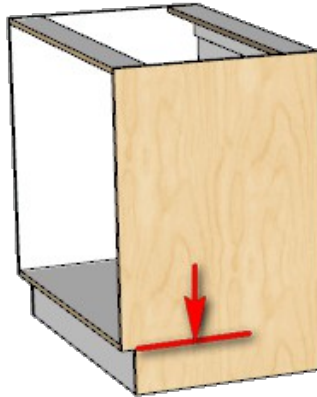

Override

Set this to -1 to use Kick Height in Rules or override the Kick Height at the cabinet level. Set to 0 to omit the kick at the cabinet level.

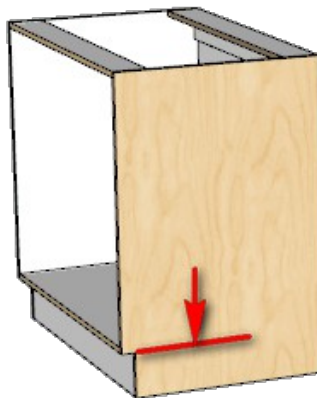

Side Notch

Integrated kicks can have a notch in the side panel. Adjust this independently from "Front Offset".

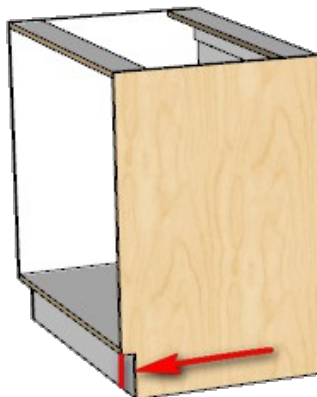

Front – Back – Left – Right

These 4 checkboxes control the kicks. You may turn on any one or more of the kicks.

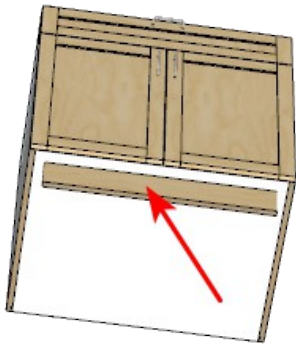

Front

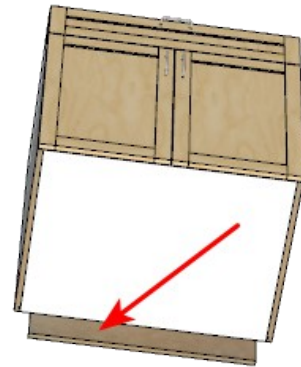

Back

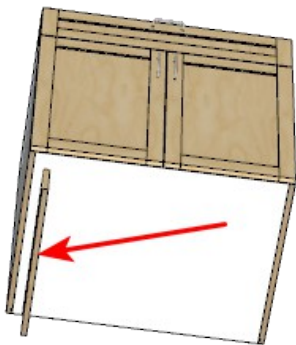

Left

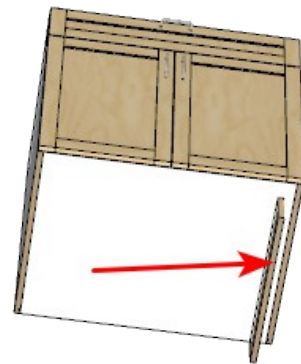

Right

Front Offset

Enter how far back you want the kick from the front of the cabinet. Works for regular and integrated kicks.

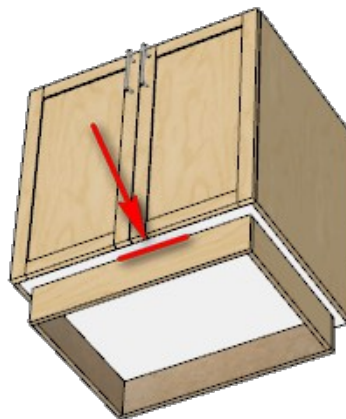

Override

Set to -1 to ignore or use this to override the Front Offset at the cabinet level.

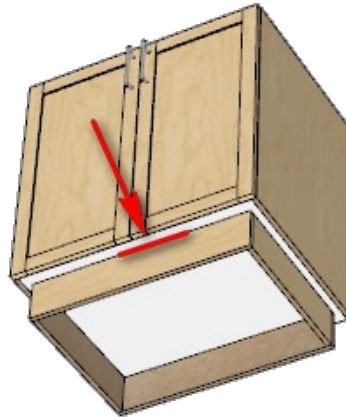

Back Offset

Only for regular kicks. Allows you to adjust the back edge of the kick.

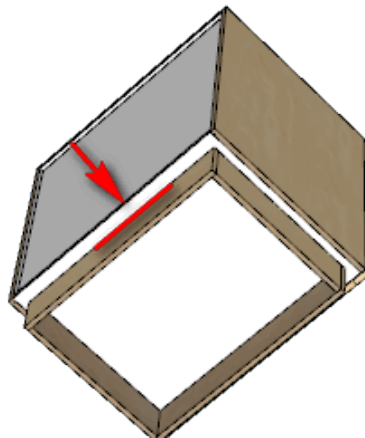

Left Offset

Only for regular kicks. Allows you to adjust the left edge of the kick.

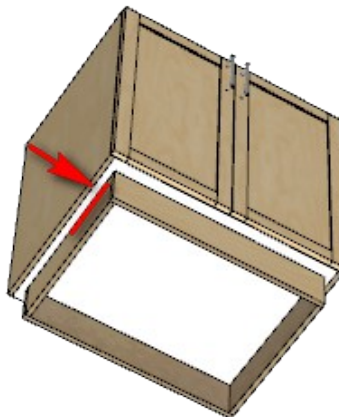

Back

This is the amount that you want the Left Back end to extend past the side.

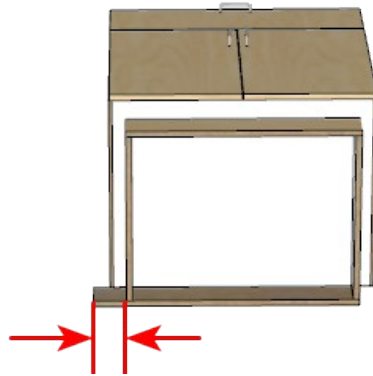

Right Offset

Only for regular kicks. Allows you to adjust the right edge of the kick.

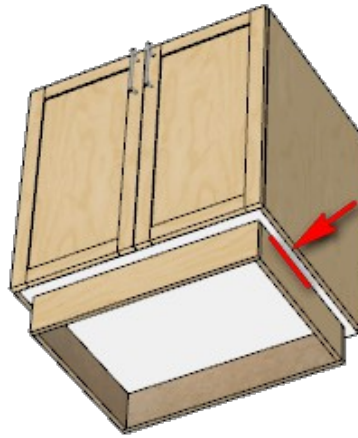

Back

This is the amount that you want the Right Back end to extend past the side.

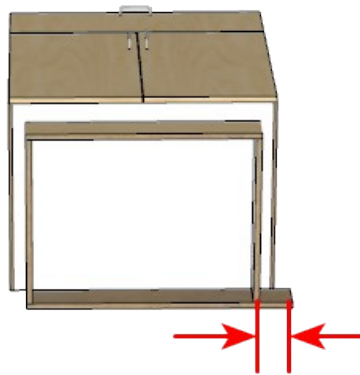

Back Right Offset

Only for angled or return corner cabinets and regular kicks . Allows you to adjust the back right edge of the kick.

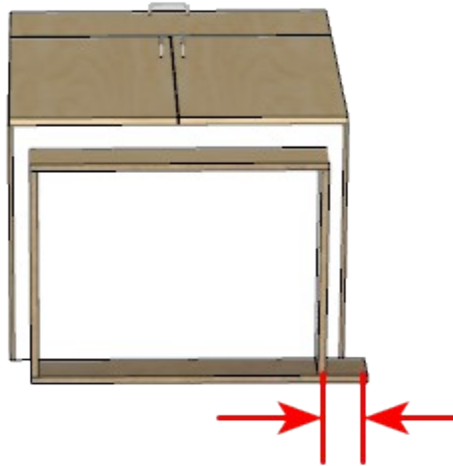

2) Legs

Adjustable Leg

Choose an adjustable leg or choose "No Leg". You can add more legs. Just follow the examples and make sure the the center at the top of the leg is at the ORIGIN.

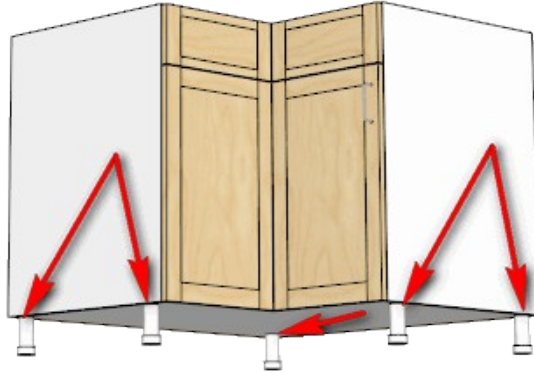

Omit Legs

You can now Omit Legs for individual cabinets.

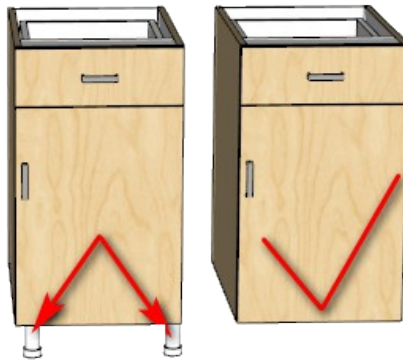

Left Offset

Set the distance from the left side of the cabinet to the center of the leg.

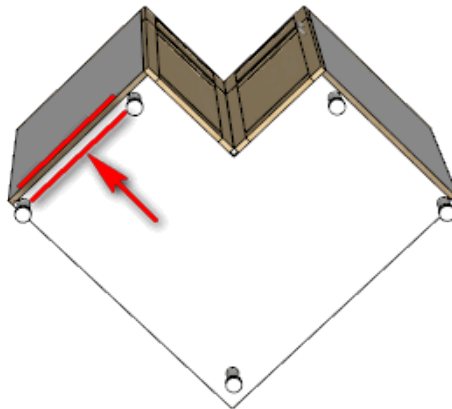

Override

Set to 0 to ignore or override the Left Offset at the per cabinet level.

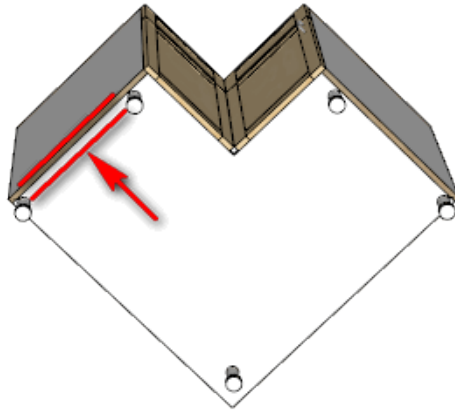

Right Offset

Set the distance from the right side of the cabinet to the center of the leg.

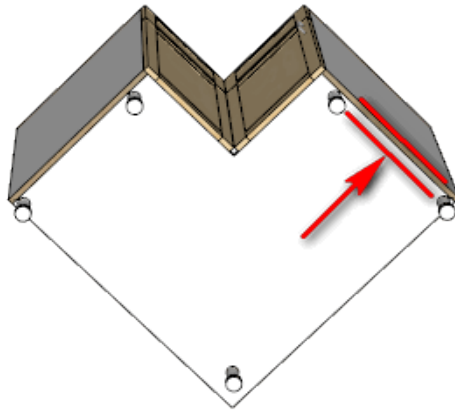

Override

Set to 0 to ignore or override the Right Offset at the per cabinet level.

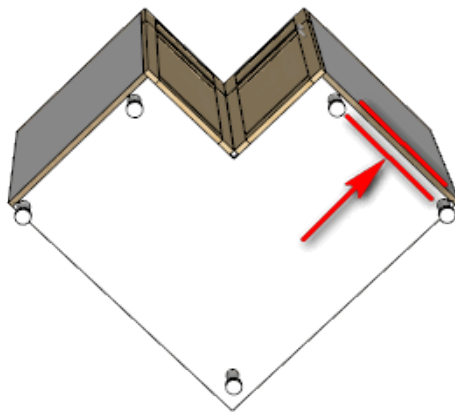

Front Offset

Set the distance from the front of the cabinet to the center of the leg.

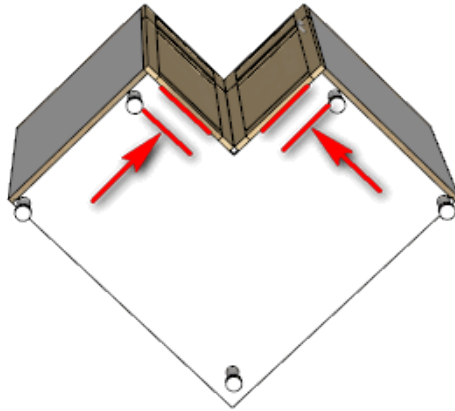

Override

Set to 0 to ignore or override the Front Offset at the per cabinet level.

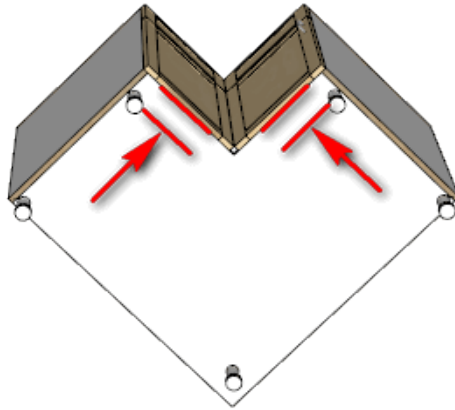

Back Offset

Set the distance from the back of the cabinet to the center of the leg.

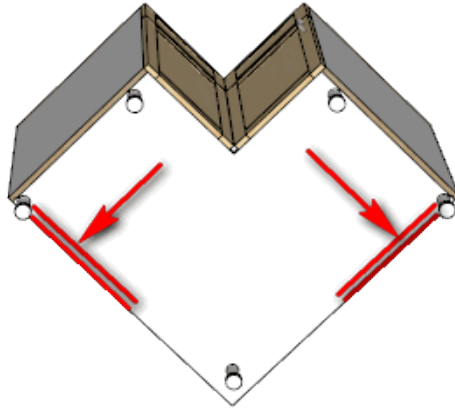

Override

Set to 0 to ignore or override the Back Offset at the per cabinet level.

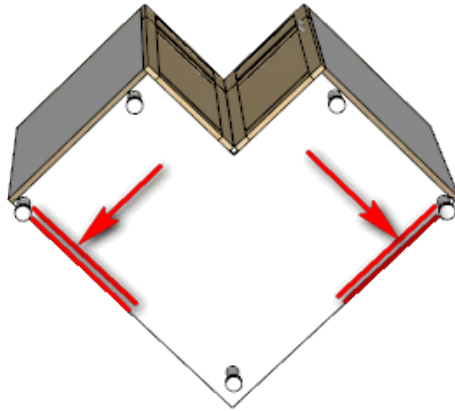

Middle when Width >

If you want middle legs only if cabinet is wider than X then set that value here.

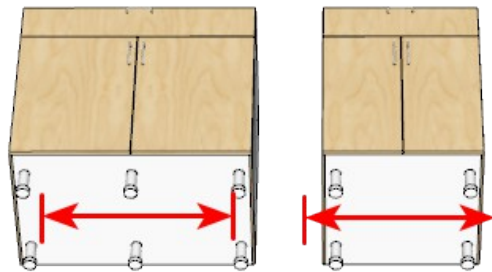

Omit Middle

If you want to omit middle legs for certain cabinets then you can override it here,

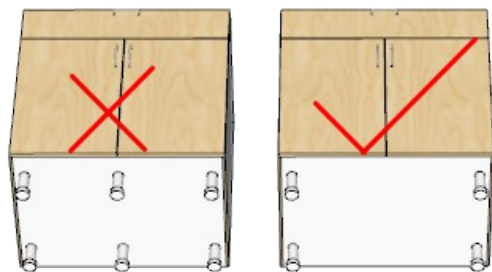

Middle Leg at Front

Turn this on for a middle front leg.

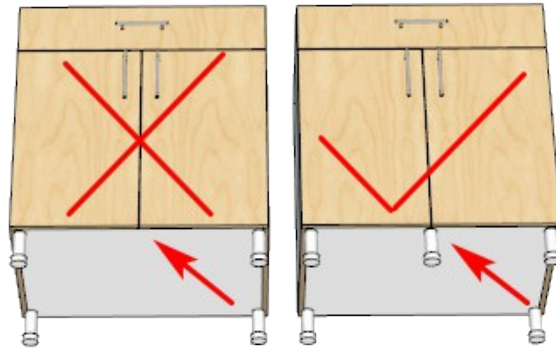

At Back

Turn this on for a middle back leg.

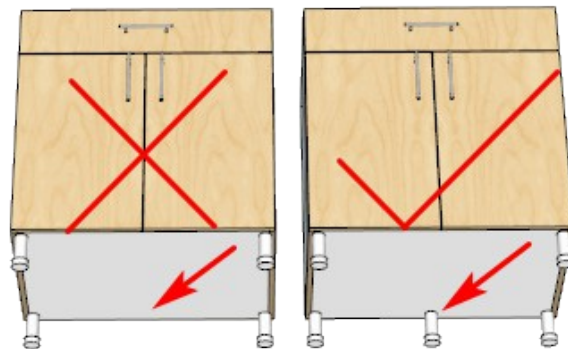

Corner Offset

Set the distance from the back corner of the cabinet to the center of the leg.

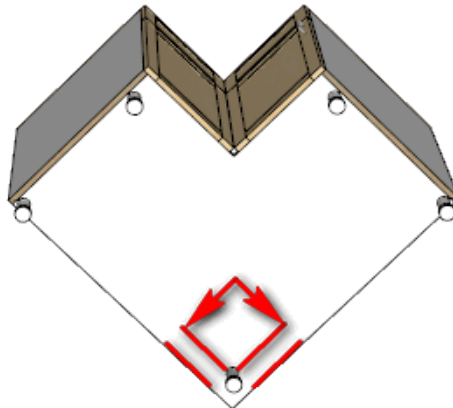

Override

Set to 0 to ignore or override the Corner Offset at the per cabinet level.

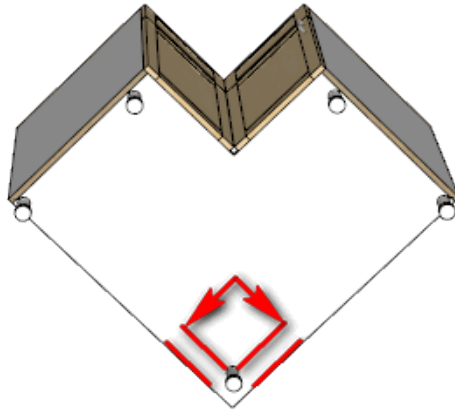

3) Optional Fillers

Left Filler

This is the optional left Filler.

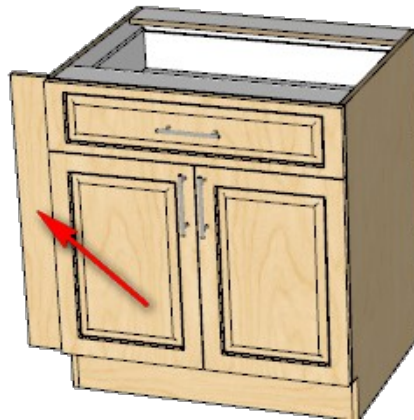

Bottom Offset

Adjust the Filler here. A positive number means the Filler gets longer, negative means shorter.

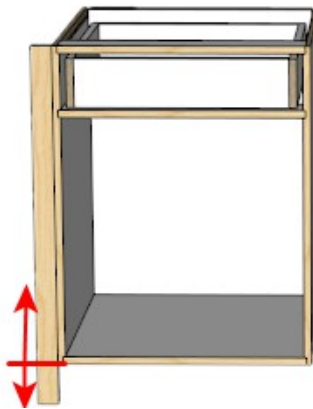

Top Offset

Adjust the Filler here. A positive number means the Filler gets longer, negative means shorter.

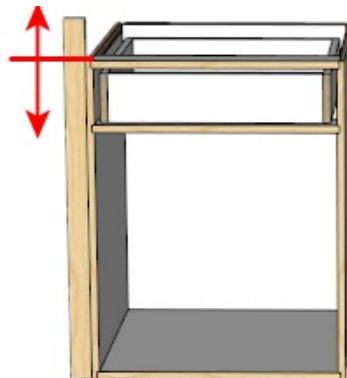

Right Filler

This is the optional right filler.

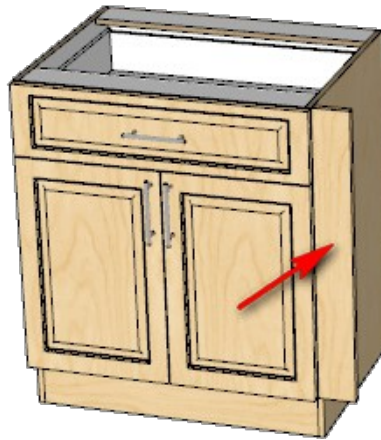

Bottom Offset

Adjust the Filler here. A positive number means the Filler gets longer, negative means shorter.

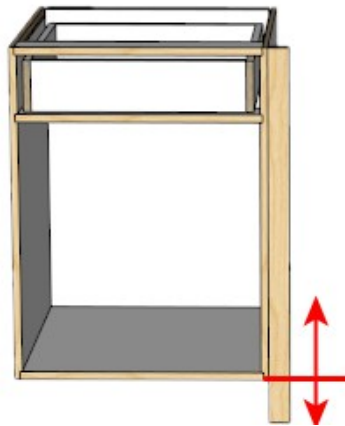

Top Offset

Adjust the Filler here. A positive number means the Filler gets longer, negative means shorter.

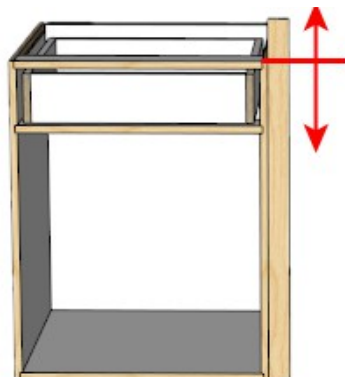

Blind Filler

Blind cabinets have a panel whose width is the same as the depth of the cabinet. The blind filler is an amount added (or subtracted) from the panel. Need for door handles to clear.

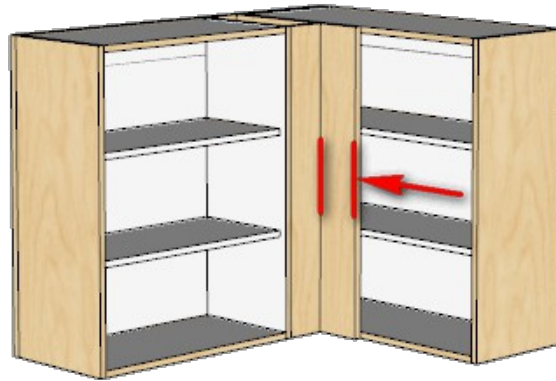

Bottom Offset

Upper Blind Cabinets have a Blind Filler that may optionally extend below the cabinet.

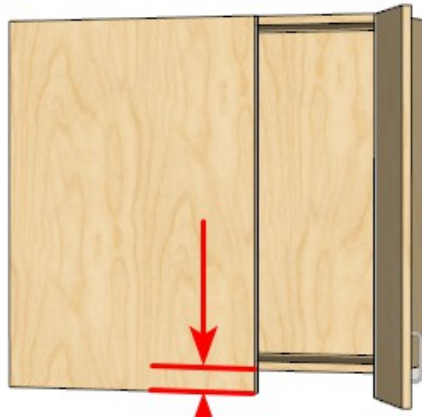

Double Filler

Framless overlay construction can have optional finished filler in front of the cabinet filler. The Double Filler is narrower than the filler by the value of the Door Gap.

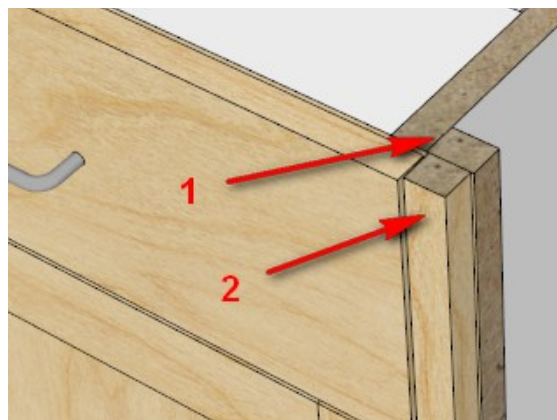

In Project

Check this if you want to set Double or Single Fillers at the Project level.

4) Finished Panels

Finished Panels

There are a number of advantages using Finished Panels. You can stack cabinets instead of building tall units making it much easier for handling. The finished panel can also be used to hide refrigerator sides etc. This also makes finishing (stain and lacquering) much easier.

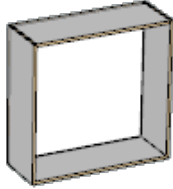

None

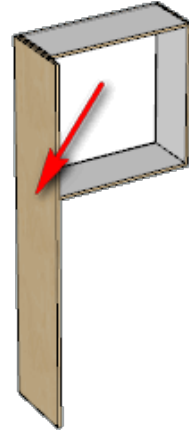

Left Finished Panel

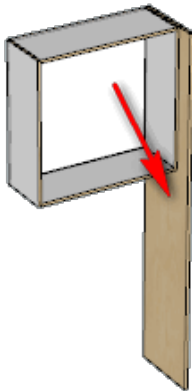

Right Finished Panel

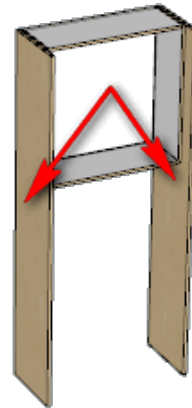

Both Finished Panels

Door Panel

Choose --- for simple panel or choose a door style for the side panel(s).

Tool Tip: Set to --- for simple finished panel

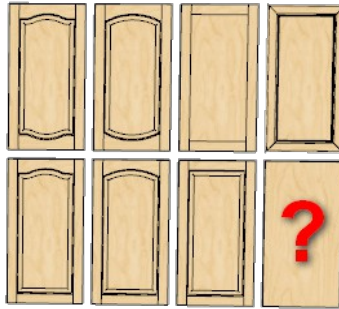

Number Panels Wide

You may have up to 4 panels wide. 5 piece doors with shaped top rail are restricted to 1 panel wide.

1 Panel

2 Panels

3 Panels

4 Panels

High

You may have up to 4 panels high.

Tool Tip: When first rail height is 0 then this will divide the door evenly by this number of panels.

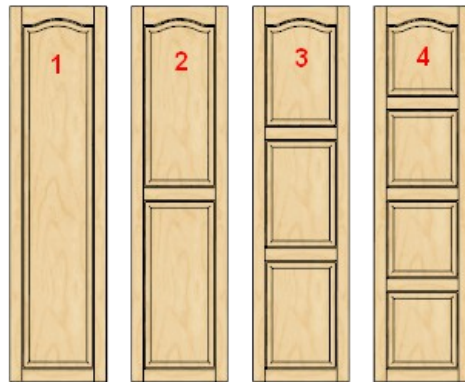

Mid Rail Hts

If you leave the Mid Rail Hts parameters as 0 then CabMaker will automatically adjust the panel spacing or you can override and set the height of the top edge of the mid rails.

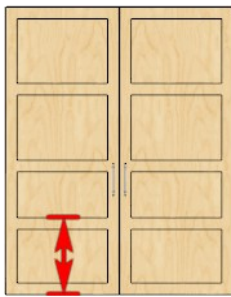

Mid Rail Ht 1

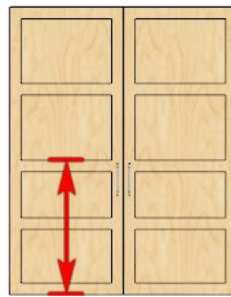

Mid Rail Ht 2

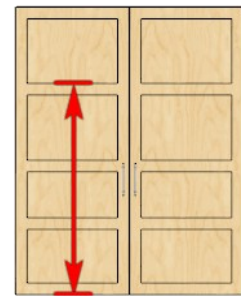

Mid Rail Ht 3

Adjust Footprint Left

Check this if you want the footprint to cover the Left Applied Panel.

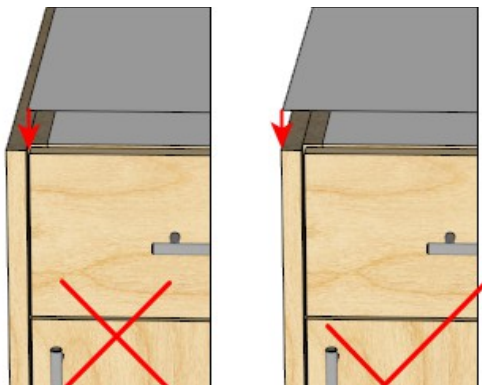

Right

Check this if you want the footprint to cover the Right Applied Panel.

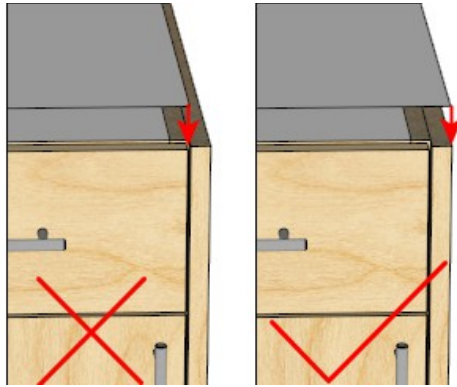

Front Overhang Left

You can adjust the Front Overhang for the Left panel here. Set it to 0 if you want it flush to the front of the cabinet.

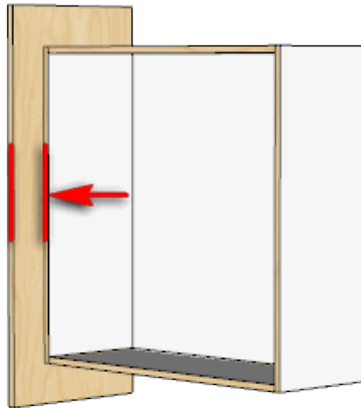

Right

You can adjust the Front Overhang for the Right panel here. Set it to 0 if you want it flush to the front of the cabinet.

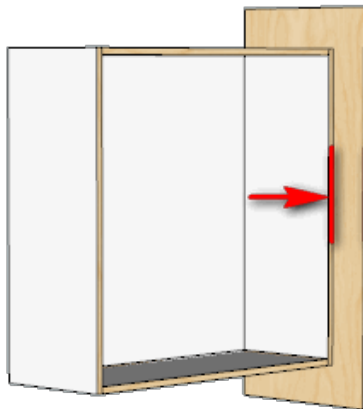

Front Override Left

You may Override the Left Overhang for this cabinet.

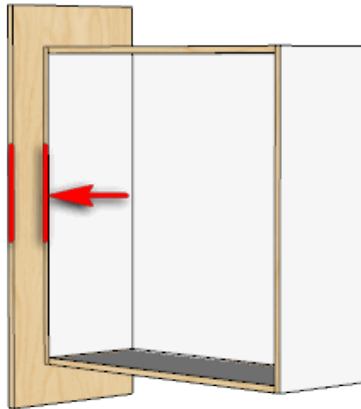

Right

You may Override the Right Overhang for this cabinet.

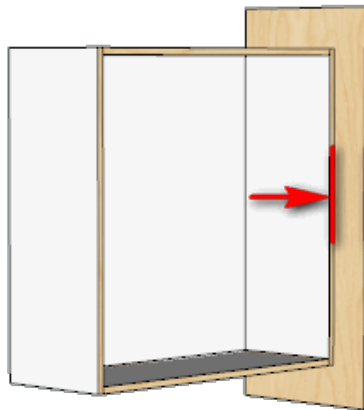

Back Overhang Left

You can adjust the Back Overhang for the Left panel here. Set it to 0 if you want it flush to the back of the cabinet.

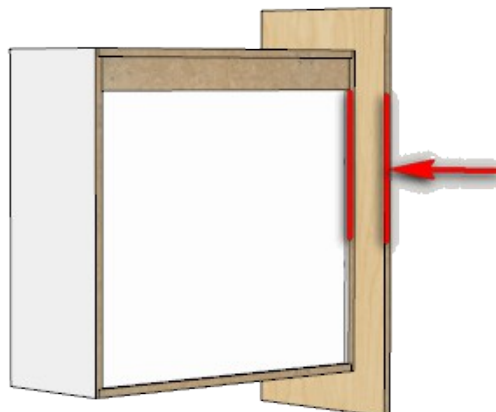

Right

You can adjust the Back Overhang for the Right panel here. Set it to 0 if you want it flush to the back of the cabinet.

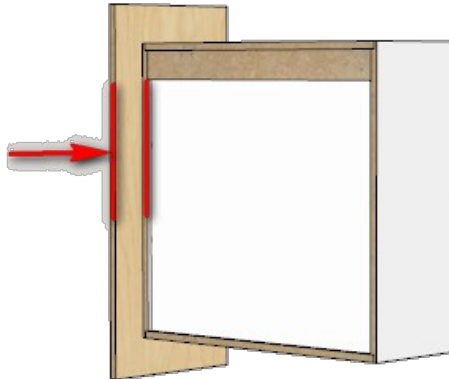

Top Overhang Left

You can set Top Overhang for the Left panel here. Set to 0 if you want it flush to the top of the cabinet. Set it to 0 if you want it flush to the top of the cabinet.

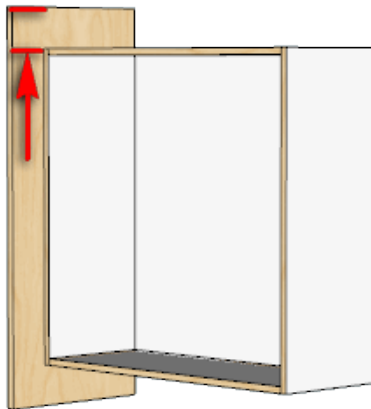

Right

You can set Top Overhang for the Right panel here. Set to 0 if you want it flush to the top of the cabinet. Set it to 0 if you want it flush to the top of the cabinet.

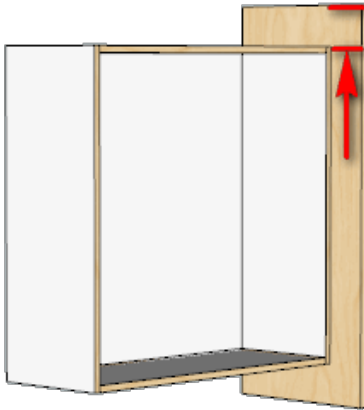

Bottom Overhang Left

Set the bottom overhang for the Left panel here. Useful where a finished panel hides the side of a fridge. Set it to 0 if you want it flush to the bottom of the cabinet.

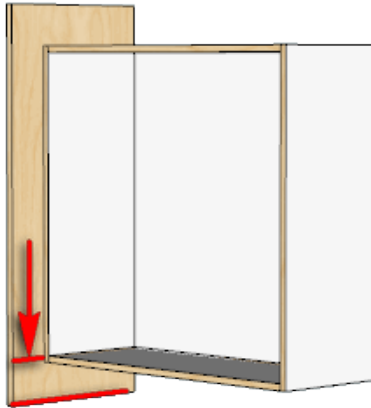

Right

Set the bottom overhang for the Right panel here. Useful where a finished panel hides the side of a fridge. Set it to 0 if you want it flush to the bottom of the cabinet.

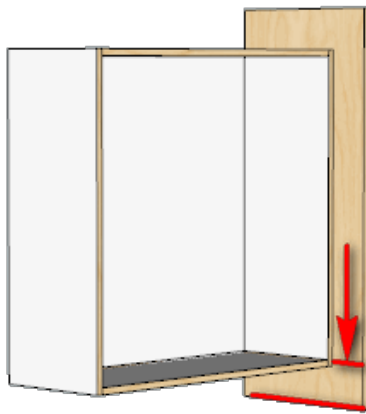

Bottom Override Left

You may Override the Bottom Overhang for the Left Panel for this cabinet.

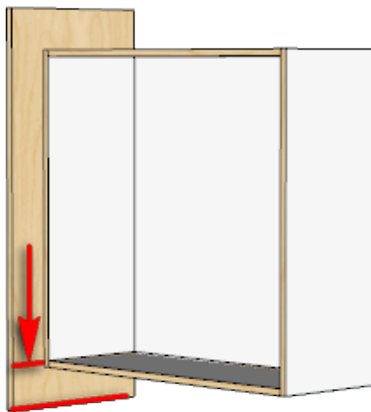

Right

You may Override the Bottom Overhang for the Right Panel for this cabinet.

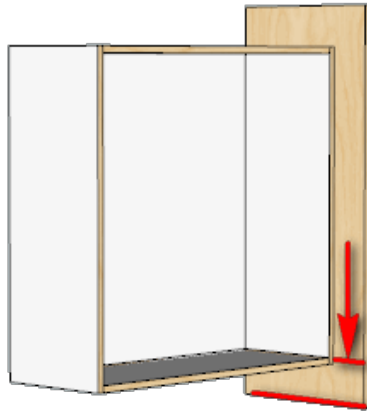

Offset Left

Set offset to 0 for a flush finished Left panel. Set it to a positive value to move it away from the cabinet or set it to a negative value to move it to the other side of the cabinet.

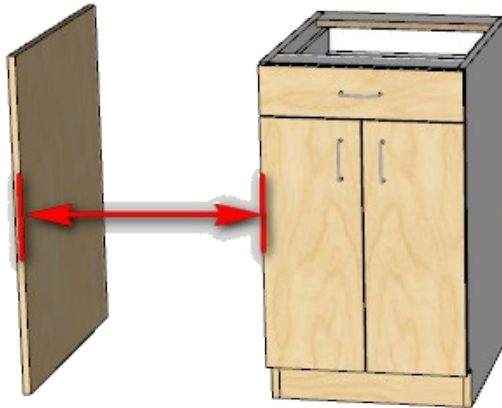

Right

Set Right Offset to 0 for a flush finished panel. Set it to a positive value to move it away from the cabinet or set it to a negative value to move it to the other side of the cabinet.

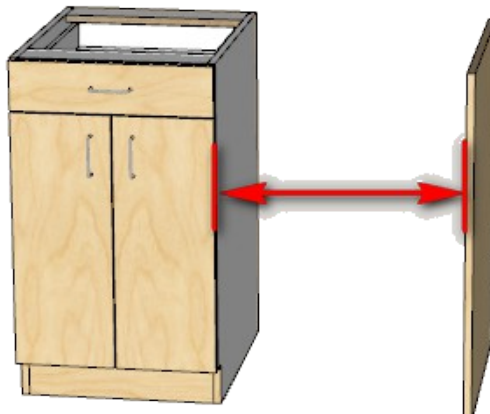

Pillar Width Left

You can set the width of the Left Pillar to twice the thickness of the finished panel or greater. The panel can be moved forward or backward.

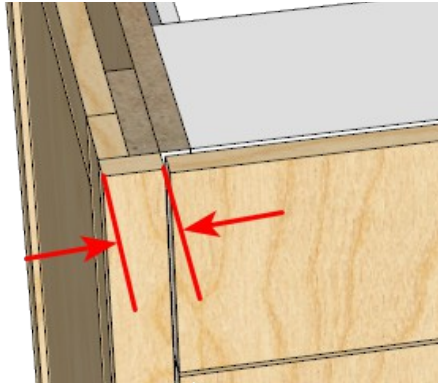

Right

You can set the width of the Right Pillar to twice the thickness of the finished panel or greater. The panel can be moved forward or backward.

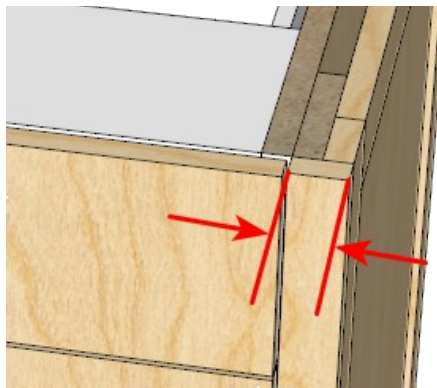

Pillar Support Depth Left

The Depth of the Left Pillar Support may be adjusted for size.

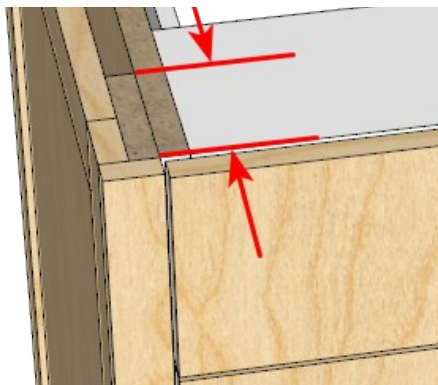

Right

The Depth of the Right Pillar Support may be adusted for size.

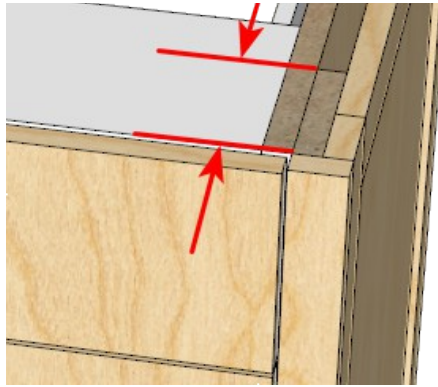

5) Finished Backs

Finished Back

Add a finished back here. This finished back extends to floor.

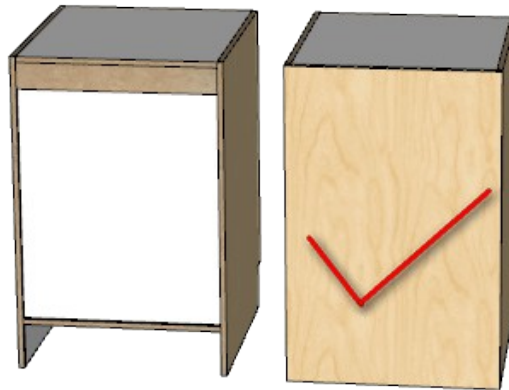

Door Panel

Choose --- for simple panel or choose a door style for the side panel(s).

Tool Tip: Set to --- for simple finished panel

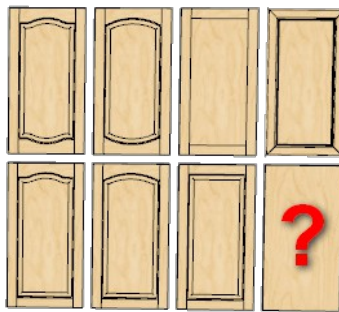

Number Panels Wide

You may have up to 4 panels wide. 5 piece doors with shaped top rail are restricted to 1 panel wide.

1 Panel

2 Panels

3 Panels

4 Panels

High

You may have up to 4 panels high.

Tool Tip: When first rail height is 0 then this will divide the door evenly by this number of panels.

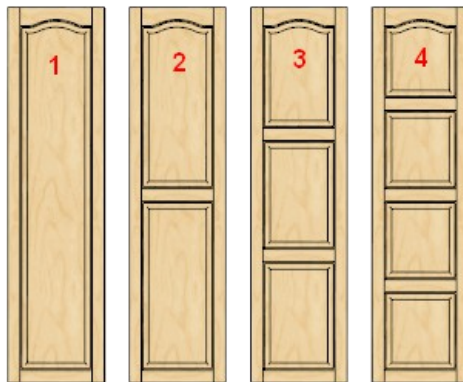

Mid Rail Hts

If you leave the Mid Rail Hts parameters as 0 then CabMaker will automatically adjust the panel spacing or you can override and set the height of the top edge of the mid rails.

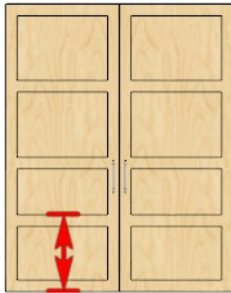

Mid Rail Ht 1

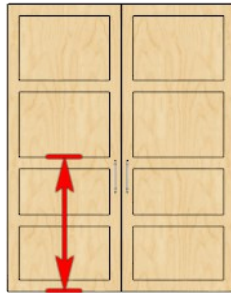

Mid Rail Ht 2

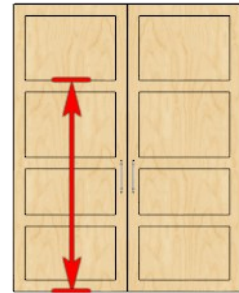

Mid Rail Ht 3

Left Overhang

Set the left overhang for the finished back here.

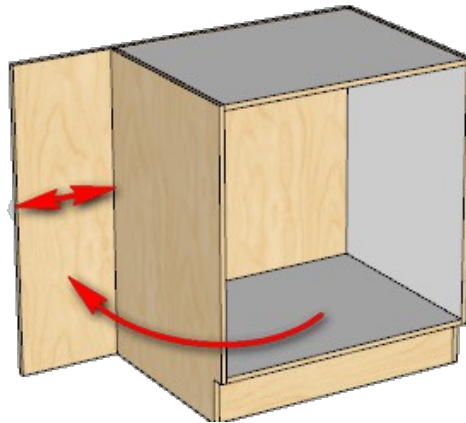

Right Overhang

Set the right overhang for the finished back here.

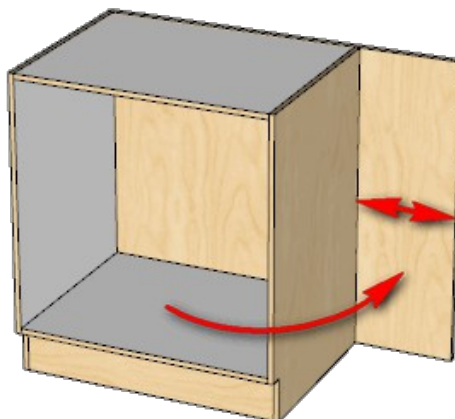

Top Overhang

Set the top overhang for the finished back here.

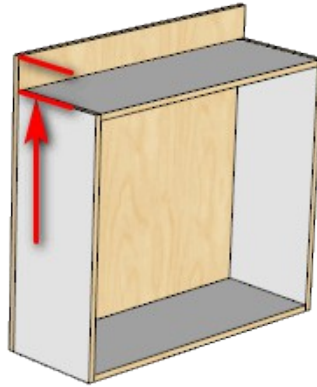

Bottom Overhang

Set the bottom overhang for the finished back here.

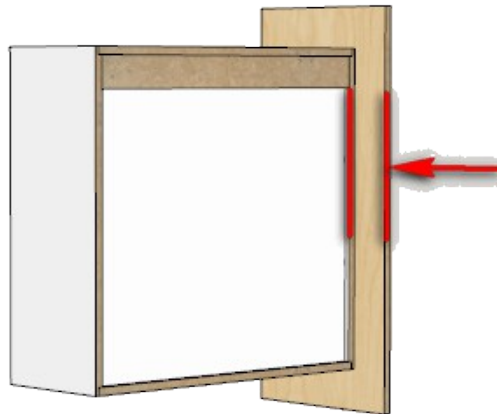

6) Additional

Insertion Override

Set to -1 to let the rules specify the insertion point for upper cabinets or override it here.

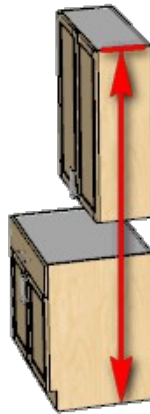

Dimension Placement

You can now choose the placement of dimensioning on a per cabinet basis.

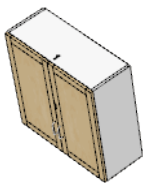

None

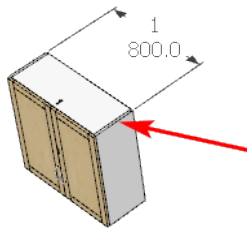

Top

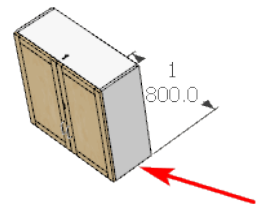

Bottom

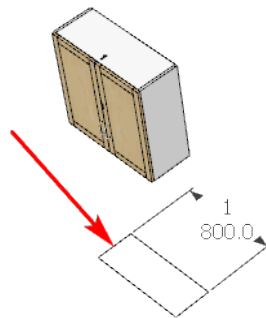

Floor

Dim Offset Plan

Set to -1 to use PROJECT setting. Set to 0 to turn off Plan Dimensions for this cabinet.

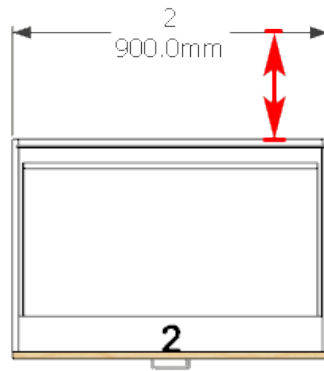

Reverse

Reverse moves the plan dimensioning to the other side of the back edge.

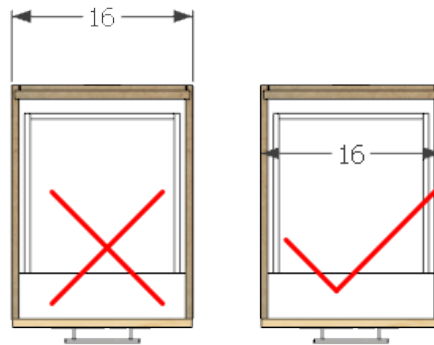

Dim Offset Elevation

Set to -1 to use PROJECT setting. Set to 0 to turn off Elevation Dimensions for this cabinet.

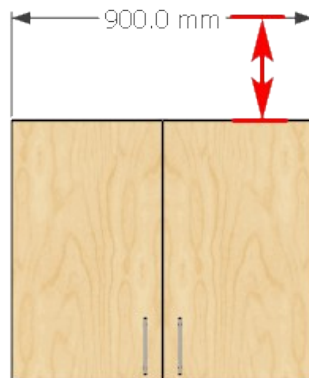

Pullout when 0 Depth

Use when Cabinet Depth is 0 for Frameless or when Cabinet Depth is the same as the Frame thickness. This allows Drawer fronts to animate.

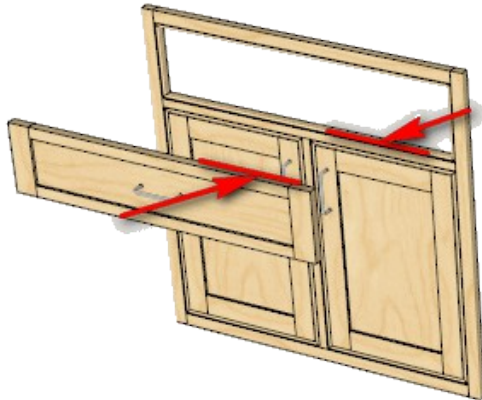

Rotation Group

You may set up a category for each cabinet. This category will inform CutMaster how to rotate each cabinet part at the time of importing the job.

Tool Tip: *This setting is only used by reports*

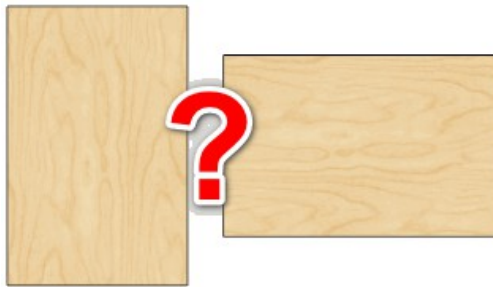

Create Cabinet

The “Create Cabinet” button is used to edit or create cabinets.

If you click on the CabMaker tool bar or choose CabMaker from the menu you are set up to create a new cabinet.

If you pre select 1 or more cabinets, right click and choose “Edit Cabinet” then you are in edit mode.

If you are editing a single cabinet then you can change any number of parameters on the “Cabinet Tab”.

If you are editing multiple cabinets then you are in batch mode and the settings on the “Cabinets Tab” are ignored.

Tool Tip: Or press Enter key

Tall Cabinets Tab

The Tall Cabinets Tab is part of the Main Form.

CabMaker 10 Build is Licensed - Version: 10.0.200 - 88 day(s) to Web Check

Tall Cabinets | Rules | Rules 2 | Materials | Doors | Drawers | PROJECT | Tools

Red values are rules
Blue captions have tool tips
-1 Values are Cabinet overrides

1) Top Section
Section Height: 0.0
Doors: 1 Hinge Top
Number Panels Wide: 1 High 1
Mid Rail Hts: 0.0 0.0 0.0
Adj Height: 0.0 Pos: 0.0 Wd: 0.0
Hinge Positions: -1.0 -1.0 0.0 0.0 0.0
Handle Height: -1.0
Cluster Size: -1
Fixed Shelves: 0 0.0 0.0 0.0 0.0
Adj Shelves: 0 0.0 0.0 0.0 0.0
Pullouts: 0 0.0 0.0 0.0 0.0
Pulout Heights: 0.0 0.0 0.0 0.0
Pulout Depths: 0.0 0.0 0.0 0.0
Vertical Dividers: 0
Shelf Width Override: 0.0 Adj Fixed: 0.0

2) If Different
Top Door Style: project
Top Door Handle: project
Handle Orientation: project
Mid Door Style: project
Mid Door Handle: project
Handle Orientation: project

3) Mid Section
Section Height: 768.0 Split Pantry
Doors: 2 Hinge Left
Number Panels Wide: 1 High 1
Mid Rail Hts: 0.0 0.0 0.0
Adj Height: 0.0 Pos: 0.0 Wd: 0.0
Hinge Positions: -1.0 -1.0 0.0 0.0 0.0
Handle Height: 100.0
Shelf Width Override: 0.0 Adj Fixed: 0.0

4) Mid Section Left Side
Cluster Size: -1 Rod From Back: -1.0
Closet Rods: 0 0.0 0.0 0.0 0.0
Fixed Shelves: 0 0.0 0.0 0.0 0.0
Adj Shelves: 5 0.0 0.0 0.0 0.0
Pullouts: 0 0.0 0.0 0.0 0.0
Pulout Heights: 0.0 0.0 0.0 0.0
Pulout Depths: 0.0 0.0 0.0 0.0

5) Mid Section Right Side
Width Right Side: 0.0
Cluster Size: -1 Rod From Back: -1.0
Closet Rods: 0 0.0 0.0 0.0 0.0
Fixed Shelves: 0 0.0 0.0 0.0 0.0
Adj Shelves: 5 0.0 0.0 0.0 0.0
Pullouts: 0 0.0 0.0 0.0 0.0
Pulout Heights: 0.0 0.0 0.0 0.0
Pulout Depths: 0.0 0.0 0.0 0.0

Context Help
-1 Values are Cabinet overrides

6) Oven Panel
Oven Panel: None
Rail Width Top: 50.8 Bottom: 50.8
Opening 1 Width: 635.0 Height: 406.4
Opening 2 Width: 635.0 Height: 508.0
Shelf Height Top: 635.0

7) Additional
Top Treatment: Default

Create Cabinet: OK (Add 1 Cabinet)

1) Top Section

Section Height

Tall Cabinets can have up to 3 sections. Set the height here for the top section.

Doors

This is the number of doors for the top section.

0 Doors

1 Door

2 Doors

Options

This is where you set the interact options when you have a single door. Double doors are always hinged as a pair.

None

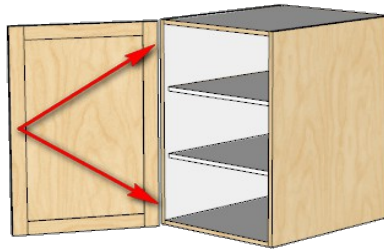

Left Hand Hinged

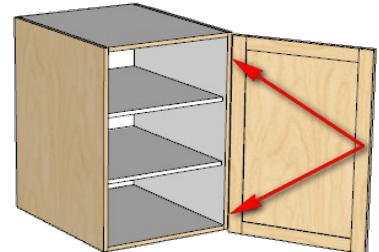

Right Hand Hinged

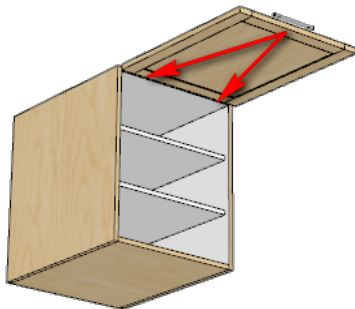

Top Hinged

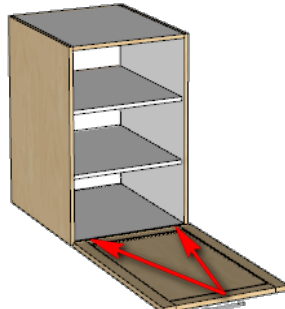

Bottom Hinged

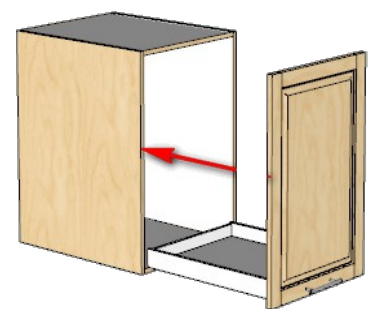

Pullout

Number Panels Wide

You may have up to 4 panels wide. 5 piece doors with shaped top rail are restricted to 1 panel wide.

1 Panel

2 Panels

3 Panels

4 Panels

High

You may have up to 4 panels high.

Tool Tip: When first rail height is 0 then this will divide the door evenly by this number of panels.

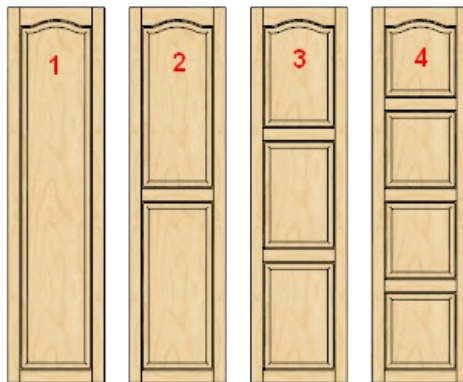

Mid Rail Hts

If you leave the Mid Rail Hts parameters as 0 then CabMaker will automatically adjust the panel spacing or you can override and set the height of the top edge of the mid rails.

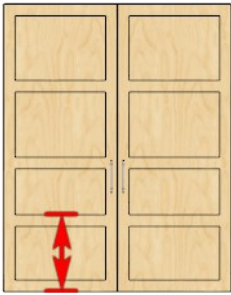

Mid Rail Ht 1

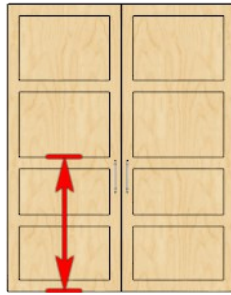

Mid Rail Ht 2

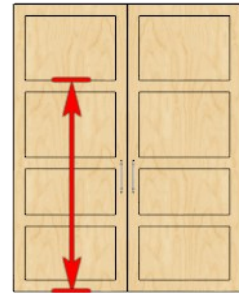

Mid Rail Ht 3

Adj Height

There are situations where you require doors to extend above the cabinet.

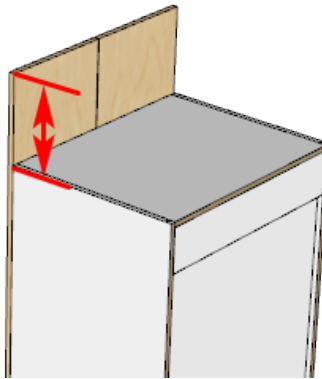

Pos

You can adjust the door up (positive) or down (negative).

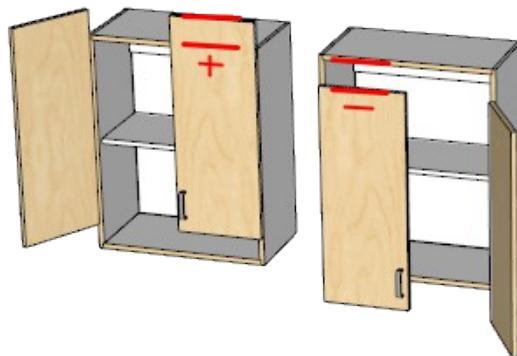

Width

There are situations where you require 1 or 2 doors that do not automatically span the entire width of the cabinet

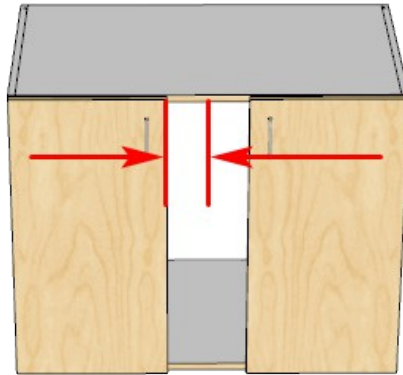

Hinge Positions

The hinge positions for Tall cabinets are the same as for a standard cabinets. Please refer to the Hinge Positions on the Cabinet Tab.

Tool Tip: Hinge locations are only used by reports. Please read the manual.

Handle Height

This is the distance between the edge of the door and the center of the handle.

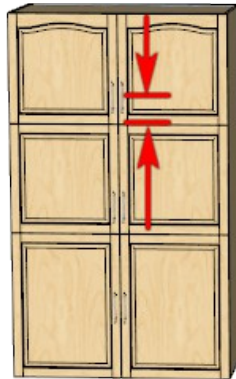

Cluster Size

You can now set the number of shelf support holes per cabinet and per section for Tall Cabinets. Set this parameter to -1 to use CutMaster settings, set to 0 to turn off shelf supports or set to the number that you want.

Tool Tip: *This setting is only used by reports*

Fixed Shelves

These are the cabinets fixed shelves. Enter as many as you want. Please note that there are 4 additional entry boxes which are used to override CabMaker's default fixed shelf positioning which is to position the shelves evenly within the opening.

Fixed Shelves:	2	100.0	150.0	0.0	0.0
----------------	---	-------	-------	-----	-----

In this example the second entry box contains 100 which means that the First Opening is set to 100 mm. If the second entry box had a 0 then the default shelf spacing will be used. The third entry box is set to 150 therefore the spacing between the first and second fixed shelves is 150 mm.

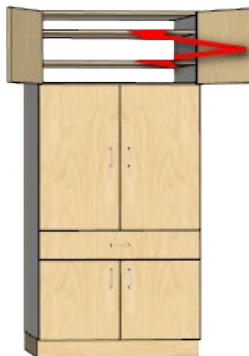

Fixed Shelves

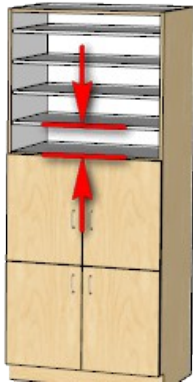

Fixed Opening 1

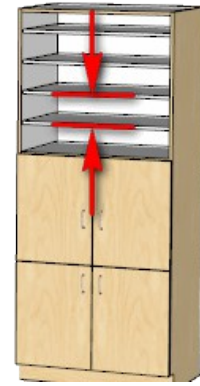

Fixed Opening 2

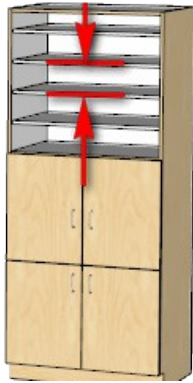

Fixed Opening 3

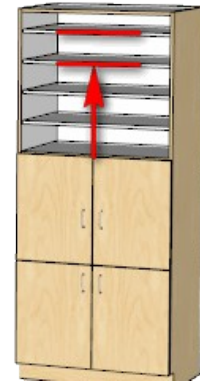

Fixed Opening 4

Adj Shelves

These are the cabinets adjustable shelves for the Top Section. Enter as many as you want. Please note that there are 4 additional entry boxes which are used to override CabMaker's default shelf positioning which is to position the shelves within the opening.

Adj Shelves:

4	4"	0"	0"	0"
---	----	----	----	----

In this example the second entry box contains 4" which means that the First Opening is set to 4". If the second entry box had a 0" then the default shelf spacing will be used. Since the rest of the boxes are 0", CabMaker uses the prior value for their openings which is 4".

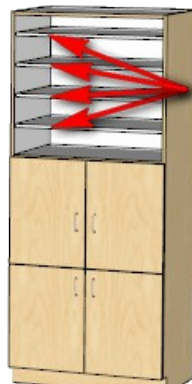

Shelves

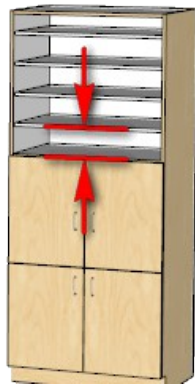

Space 1

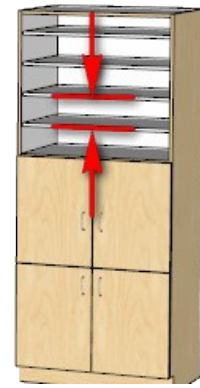

Space 2

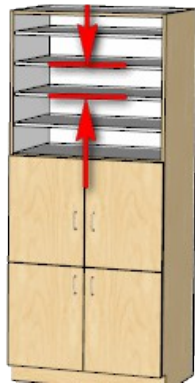

Space 3

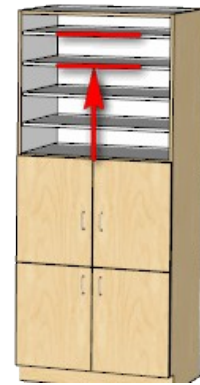

Space 4

Pullouts

These are the cabinets pullouts. Enter as many as you want. Please note that there are 4 additional entry boxes which are used to override CabMaker's default pullout interval value.

Pullouts:	4	4"	5"	5"	6"
-----------	---	----	----	----	----

In this example the second entry box contains 4" which means that the First Opening is set to 4". Set it to 0 if you want CabMaker to use the Pullout Clearance from Rules 2.

Since the rest of the boxes have values CabMaker uses these values for the openings between subsequent pullouts.

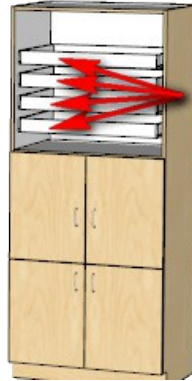

Pullouts

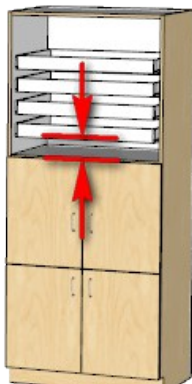

Space 1

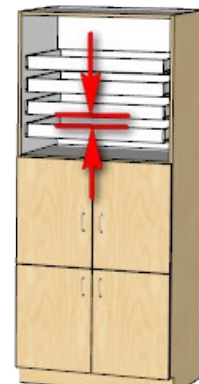

Space 2

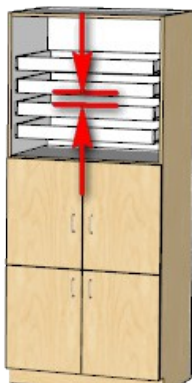

Space 3

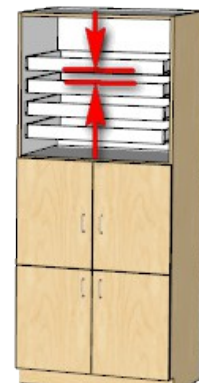

Space 4

Pullout Heights

These are the height overrides for the above pullouts. In this example the bottom most pullout height is set to 3". Set the first box to 0 if you want to use the pullout height default which is found in the Rules 2 tab. If any other box is set to 0 then cabmaker will use the prior boxes value.

Pullout Heights:	3"	4"	3"	3"
------------------	----	----	----	----

Since all of the boxes have values CabMaker will use these values for each corresponding pullout height.

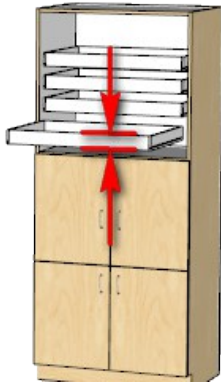

Pullout Height 1

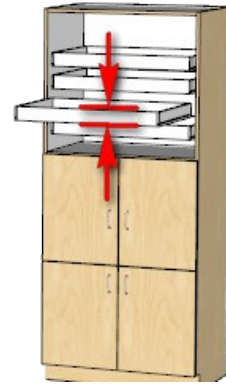

Pullout Height 2

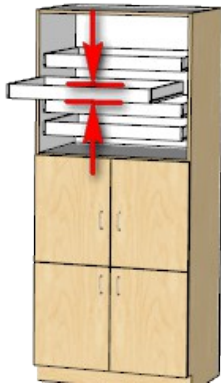

Pullout Height 3

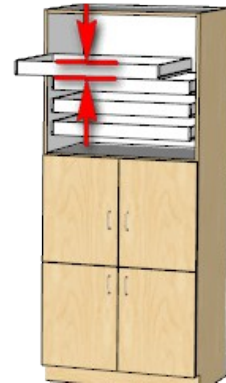

Pullout Height 4

Pullout Depths

These are the depth overrides for the above pullouts. In this example the bottom most pullout depth is set to 20". Set the first box to 0 if you want CabMaker to calculate the depth from the rules found in the Rules 2 tab. If any other box is set to 0 then CabMaker will use the prior boxes value.

Pullout Depths:	20"	20"	20"	20"
-----------------	-----	-----	-----	-----

Since all of the boxes have values CabMaker will use these values for each corresponding pullout depth.

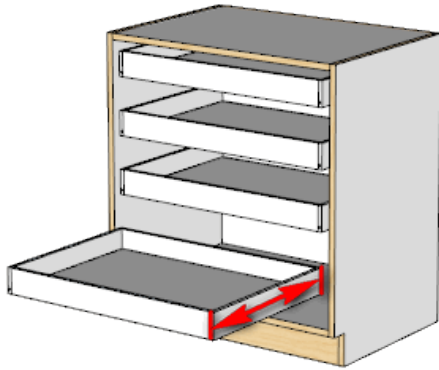

Pullout Depth 1

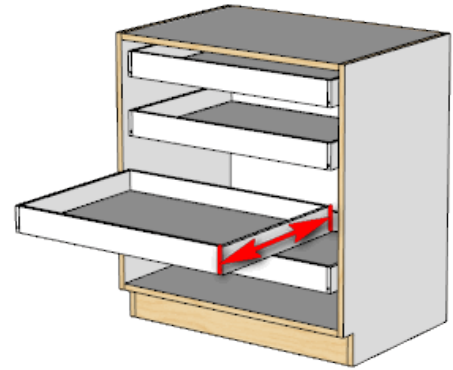

Pullout Depth 2

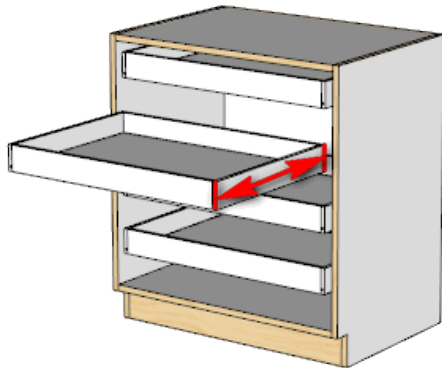

Pullout Depth 3

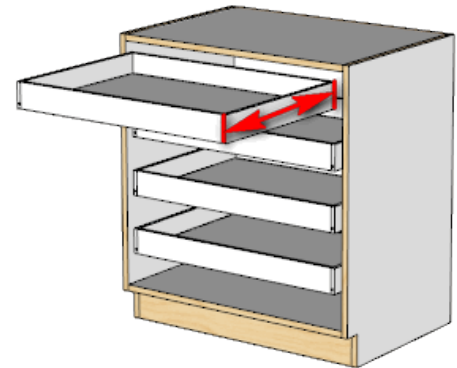

Pullout Depth 4

Vertical Dividers

Enter the number of vertical dividers for Tall cabinets if there are no shelves and no pullouts.

Tool Tip: Ignored unless shelves pullouts and drawers are set to 0

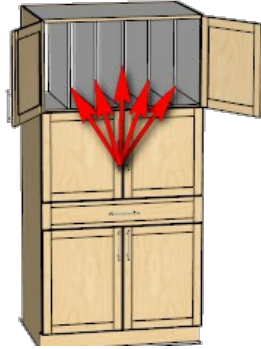

Shelf Width Override

Override the width of Adjustable Shelves here.

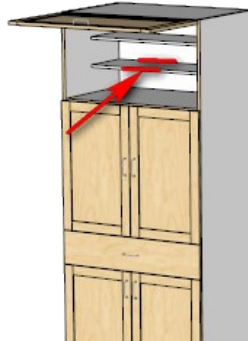

Adj Fixed

Adjust the fixed shelf between the Top Section and the next section here.

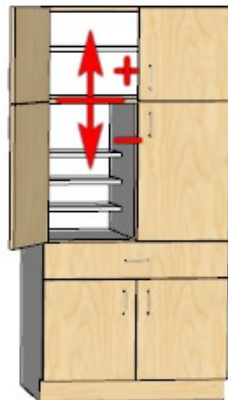

2) If Different

Top Door Style

This is the Door Style for the top section of tall cabinets.

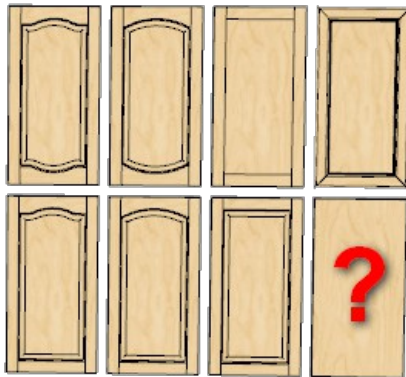

Top Door Handle

Usually you will want to leave this set to "project". The advantage is you can change the "Handles" on the PROJECT tab and change all cabinets at the same time. There are situations where you need different handles. Over ride and pick a different door handle here.

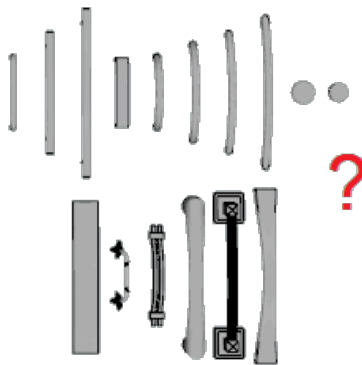

Handle Orientation

You can modify the Handle Orientation for middle section of tall cabinets.

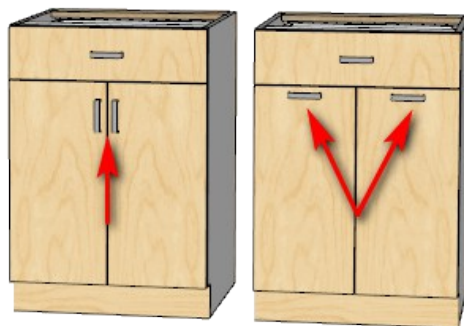

Mid Door Style

This is the door style for the middle section of tall cabinets.

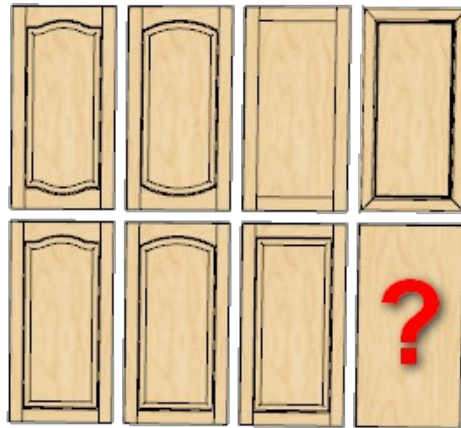

Mid Door Handle

Usually you will want to leave this set to "project". The advantage is you can change the "Handles" on the PROJECT tab and change all cabinets at the same time. There are situations where you need different handles. Over ride and pick a different door handle here.

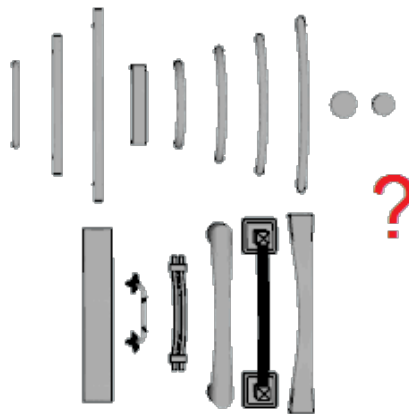

Handle Orientation

You can modify the Handle Orientation for middle section of tall cabinets.

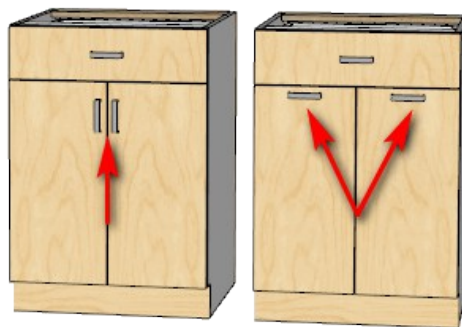

3) Mid Section

Section Height

Set the height here for the middle section.

Configuration

Tall cabinets have a number of configurations. Choose a configuration from the drop down.

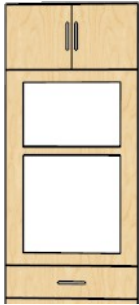

Oven

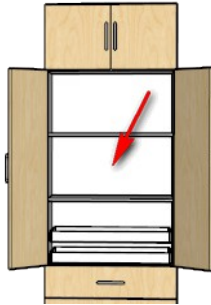

Full Pantry

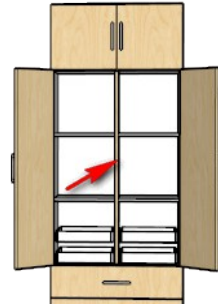

Split Pantry

Doors

Set the number of doors for the middle section.

Middle - No Doors

Middle - 1 Door

Middle - 2 Doors

Options

This is where you set the interact options when you have a single door. Double doors are always hinged as a pair.

None

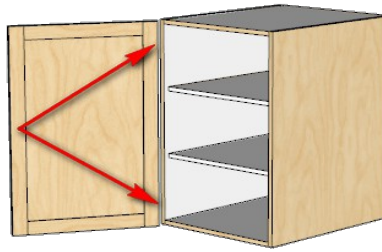

Left Hand Hinged

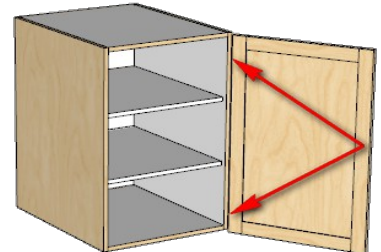

Right Hand Hinged

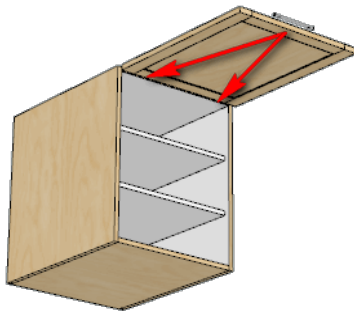

Top Hinged

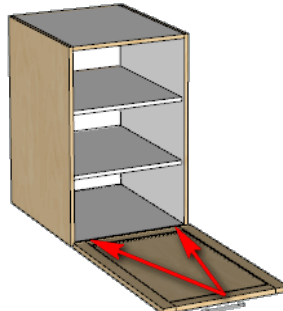

Bottom Hinged

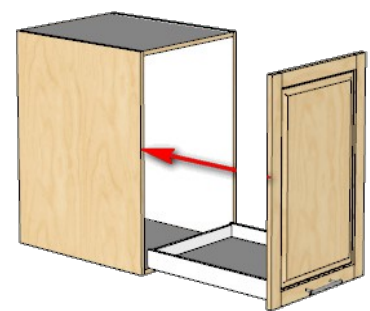

Pullout

Number Panels Wide

You may have up to 4 panels wide. 5 piece doors with shaped top rail are restricted to 1 panel wide.

1 Panel

2 Panels

3 Panels

4 Panels

High

You may have up to 4 panels high.

Tool Tip: When first rail height is 0 then this will divide the door evenly by this number of panels.

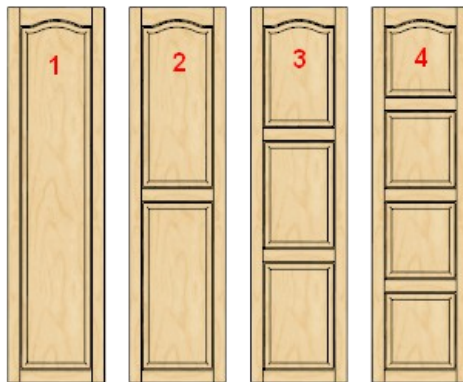

Mid Rail Hts

If you leave the Mid Rail Hts parameters as 0 then CabMaker will automatically adjust the panel spacing or you can override and set the height of the top edge of the mid rails.

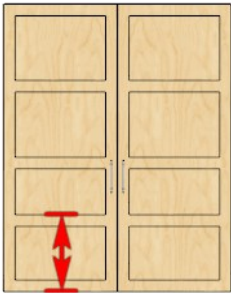

Mid Rail Ht 1

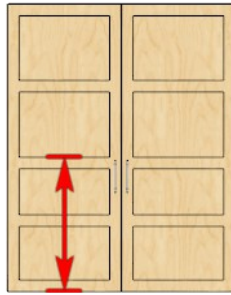

Mid Rail Ht 2

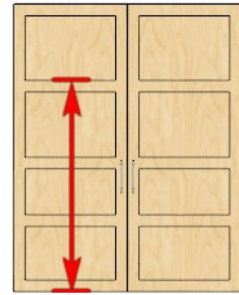

Mid Rail Ht 3

Adjust Height

There are situations where you require doors to extend above the cabinet.

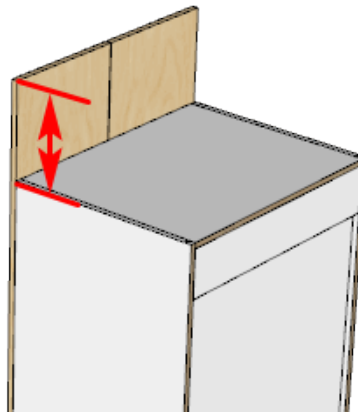

Pos

You can adjust the door up (positive) or down (negative).

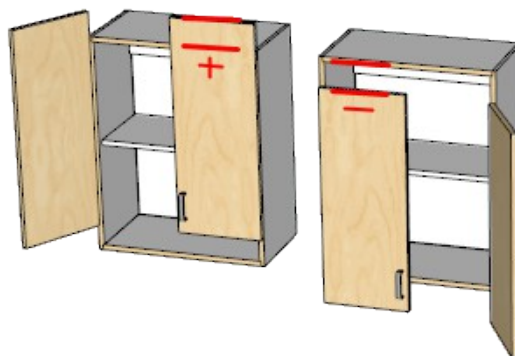

Width

There are situations where you require 1 or 2 doors that do not automatically span the entire width of the cabinet

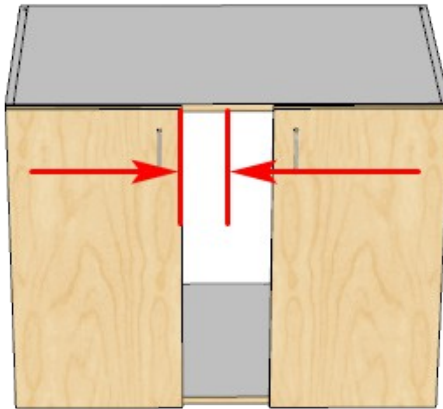

Hinge Positions

The hinge positions for Tall cabinets are the same as for a standard cabinets. Please refer to the Hinge Positions on the Cabinet Tab.

Tool Tip: Hinge locations are only used by reports. Please read the manual.

Handle Height

Set the handle height here. Height is from the bottom edge of the door to the middle of the handle.

Shelf Width Override

Override the width of Adjustable Shelves here.

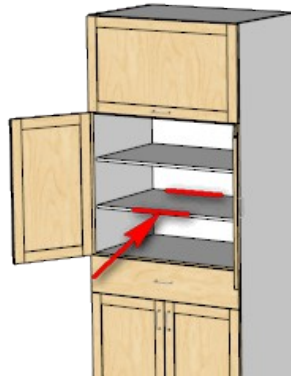

Adj Fixed

Adjust the fixed shelf between the Top Section and the next section here.

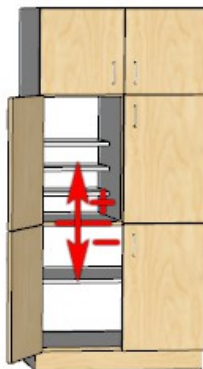

4) Mid Section Left Side

Cluster Size

You can now set the number of shelf support holes per cabinet and per section for Tall Cabinets. Set this parameter to -1 to use CutMaster settings, set to 0 to turn off shelf supports or set to the number that you want.

Tool Tip: *This setting is only used by reports*

Rod From Back

Closet rods can be horizontally adjusted From the back of the cabinet to the center of the rod. If you leave the setting as -1 then CabMaker will automatically center the closet rod Back to Front.

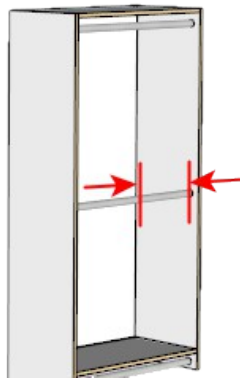

Closet Rods

You may have 0 to 4 closet rods. The spacing distance is from the bottom of the cabinet section to the center of the closet rod. The next spacing is from the center of the first rod to the center of the second rod.

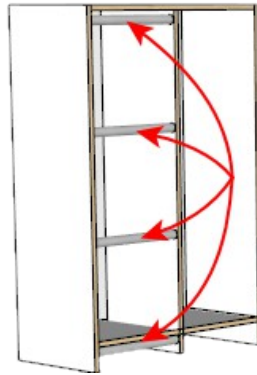

Closet Rods

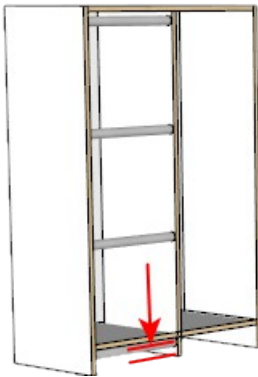

First Closet Rod

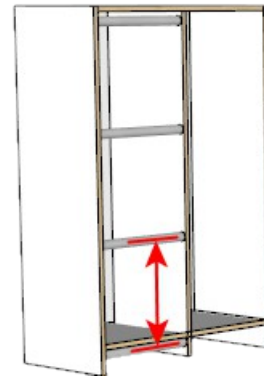

Second Closet Rod

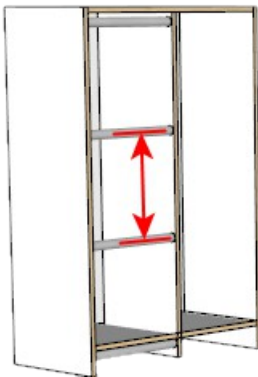

Third Closet Rod

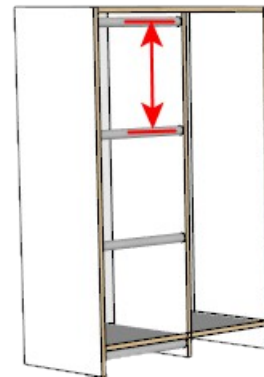

Fourth Closet Rod

Fixed Shelves

These are the cabinets fixed shelves. Enter as many as you want. Please note that there are 4 additional entry boxes which are used to override CabMaker's default fixed shelf positioning which is to position the shelves evenly within the opening.

Fixed Shelves:

2	100.0	150.0	0.0	0.0
---	-------	-------	-----	-----

In this example the second entry box contains 100 which means that the First Opening is set to 100. If the second entry box had a 0 then the default shelf spacing will be used. The third entry box is set to 150. The spacing between the first and second fixed shelves is 150.

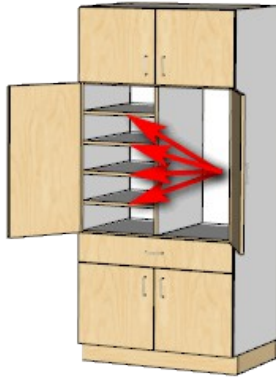

Fixed Shelves

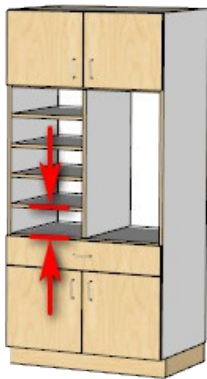

Spacing 1

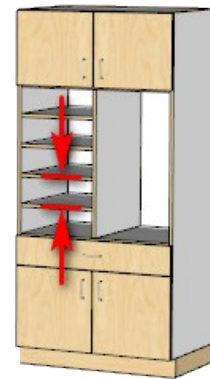

Spacing 2

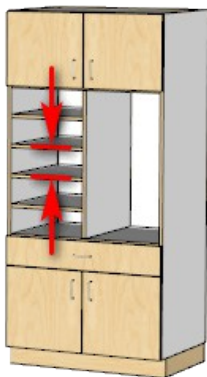

Spacing 3

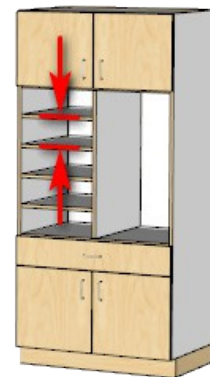

Spacing 4

Please note that a configuration of Full Pantry or Full Closet will disable the Mid Section Right Side and the Mid Section Left Side is then used for the Mid Section.

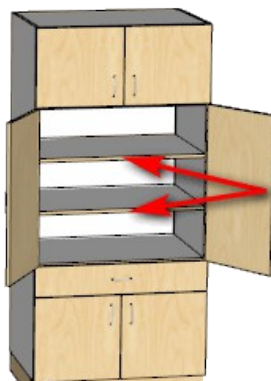

Fixed Shelves

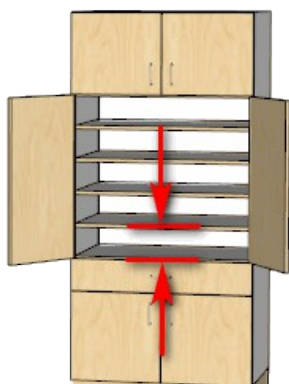

Spacing 1

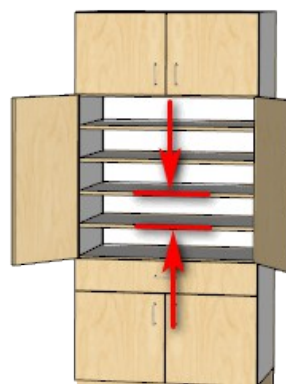

Spacing 2

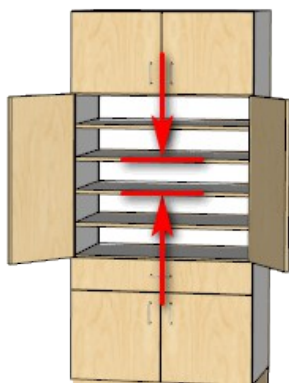

Spacing 3

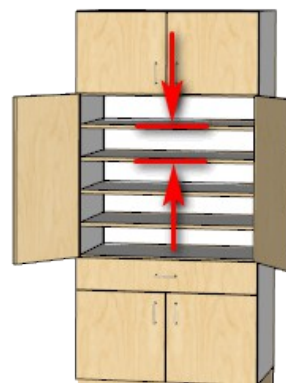

Spacing 4

Adj Shelves

These are the cabinets adjustable shelves for the Mid Section. Enter as many as you want. Please note that there are 4 additional entry boxes which are used to override CabMaker's default shelf positioning which is to position the shelves within the opening.

Adj Shelves:

4	4"	0"	0"	0"
---	----	----	----	----

In this example the second entry box contains 4" which means that the First Opening is set to 4". If the second entry box had a 0" then the default shelf spacing will be used. Since the rest of the boxes are 0", CabMaker uses the prior value for their openings which is 4".

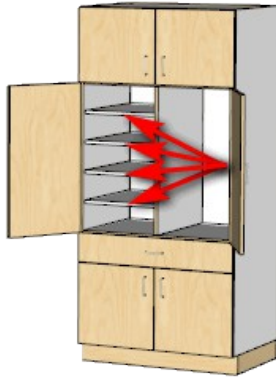

Shelves

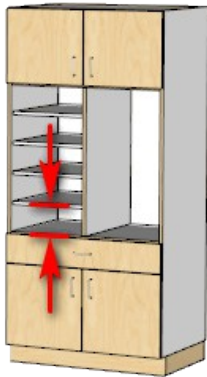

Space 1

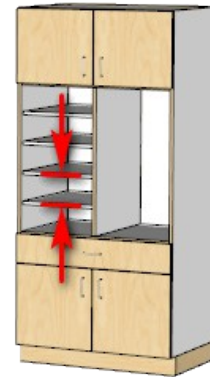

Space 2

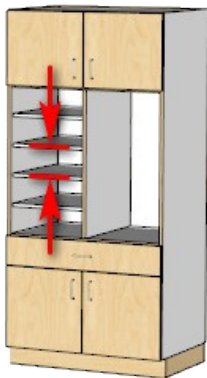

Space 3

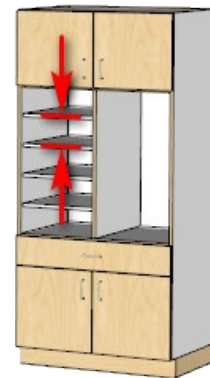

Space 4

Please note that a configuration of Full Pantry or Full Closet will disable the Mid Section Right Side and the Mid Section Left Side is then used for the Mid Section.

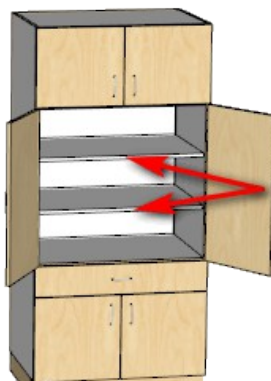

Shelves

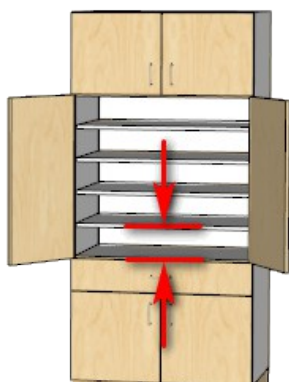

Space 1

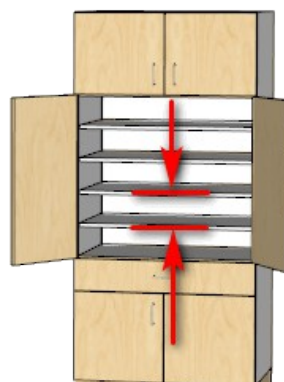

Space 2

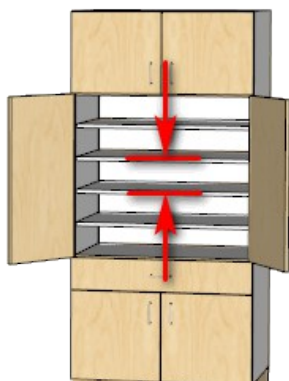

Space 3

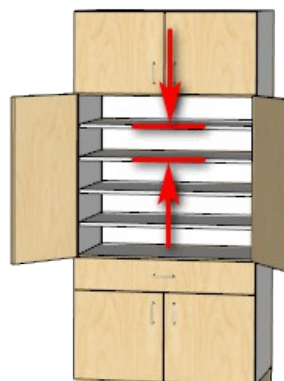

Space 4

Pullouts

These are the cabinets pullouts for the Mid Section. Enter as many as you want. Please note that there are 4 additional entry boxes which are used to override CabMaker's default pullout interval value.

Pullouts:	4	4"	5"	5"	6"
-----------	---	----	----	----	----

In this example the second entry box contains 4" which means that the First Opening is set to 4". Set it to 0 if you want CabMaker to use the Pullout Clearance from Rules 2.

Since the rest of the boxes have values CabMaker uses these values for the openings between subsequent pullouts.

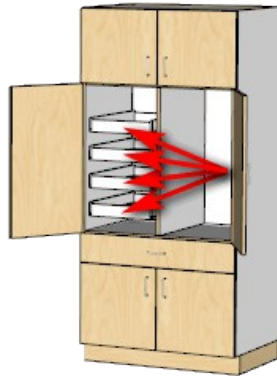

Pullouts

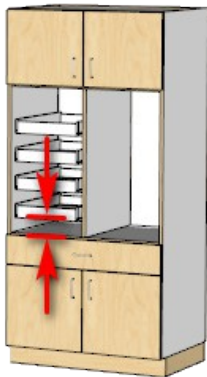

Space 1

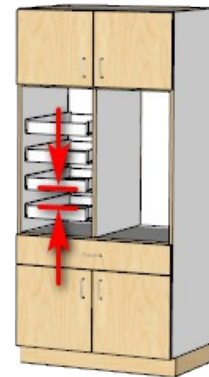

Space 2

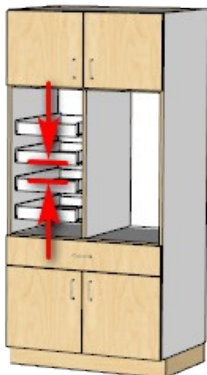

Space 3

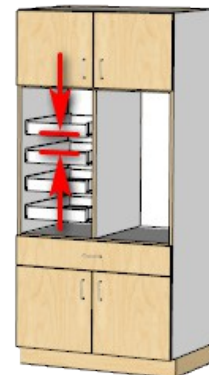

Space 4

Please note that a configuration of Full Pantry or Full Closet will disable the Mid Section Right Side and the Mid Section Left Side is then used for the Mid Section.

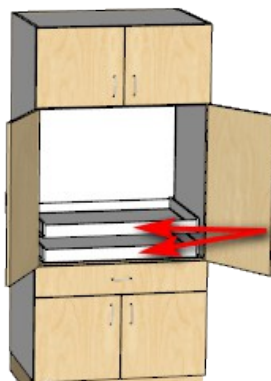

Pullouts

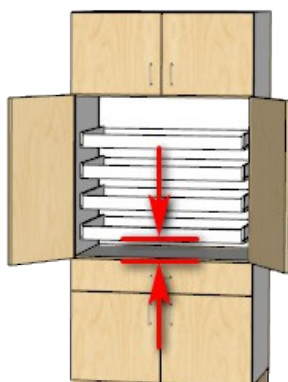

Space 1

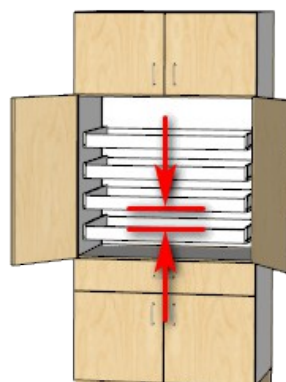

Space 2

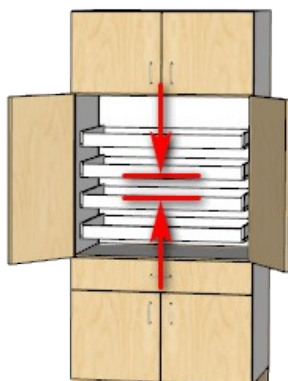

Space 3

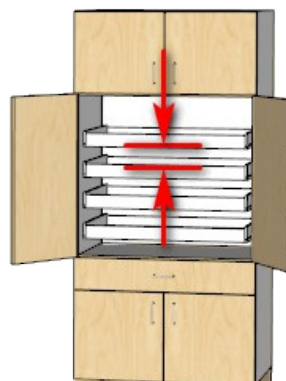

Space 4

Pullout Heights

These are the height overrides for the above pullouts. In this example the bottom most pullout height is set to 3". Set the first box to 0 if you want to use the pullout height default which is found in the Rules 2 tab. If any other box is set to 0 then cabmaker will use the prior boxes value.

Pullout Heights:	3"	4"	3"	3"
------------------	----	----	----	----

Since all of the boxes have values CabMaker will use these values for each corresponding pullout height.

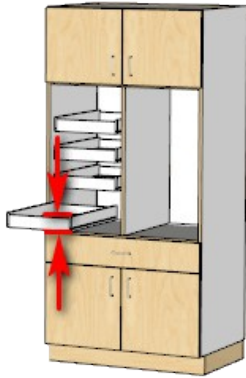

Pullout Height 1

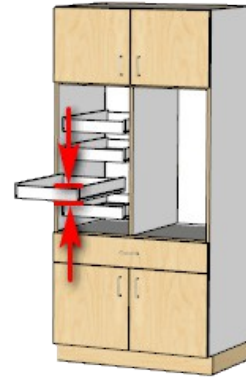

Pullout Height 2

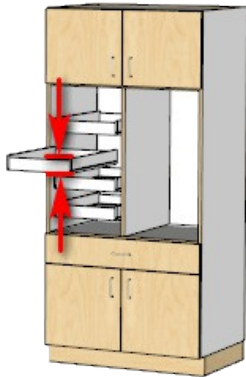

Pullout Height 3

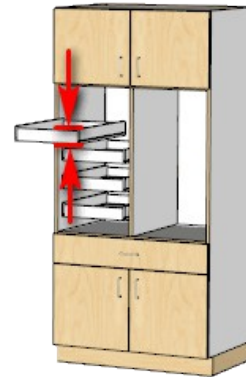

Pullout Height 4

Please note that a configuration of Full Pantry or Full Closet will disable the Mid Section Right Side and the Mid Section Left Side is then used for the Mid Section.

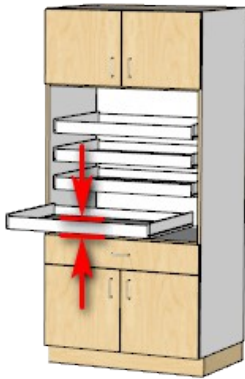

Pullout Height 1

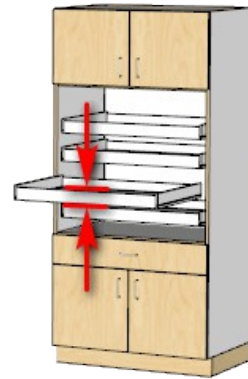

Pullout Height 2

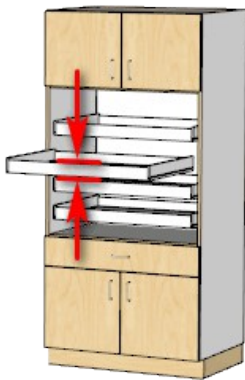

Pullout Height 3

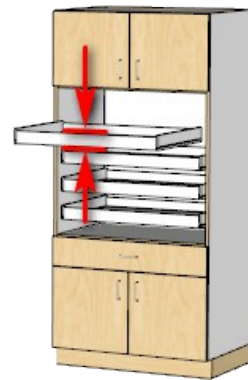

Pullout Height 4

Pullout Depths

These are the depth overrides for the above pullouts. In this example the bottom most pullout depth is set to 20". Set the first box to 0 if you want CabMaker to calculate the depth from the rules found in the Rules 2 tab. If any other box is set to 0 then CabMaker will use the prior boxes value.

Pullout Depths:	20"	20"	20"	20"
-----------------	-----	-----	-----	-----

Since all of the boxes have values CabMaker will use these values for each corresponding pullout depth.

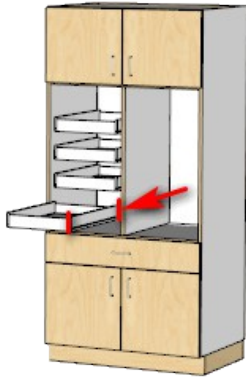

Pullout Depth 1

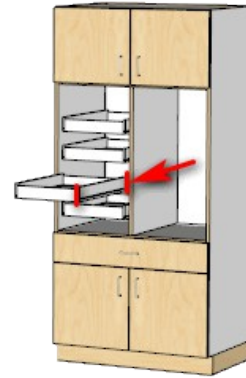

Pullout Depth 2

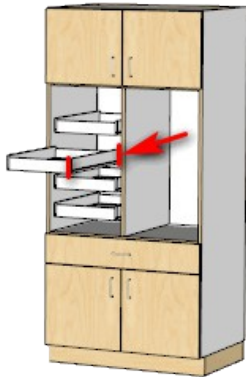

Pullout Depth 3

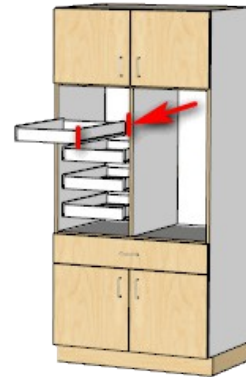

Pullout Depth 4

Please note that a configuration of Full Pantry or Full Closet will disable the Mid Section Right Side and the Mid Section Left Side is then used for the Mid Section.

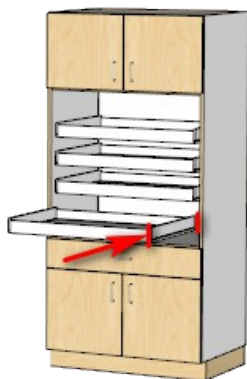

Pullout Depth 1

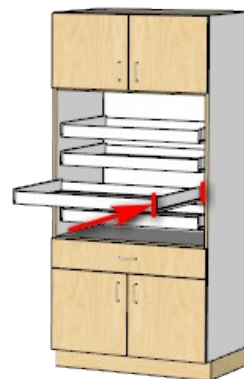

Pullout Depth 2

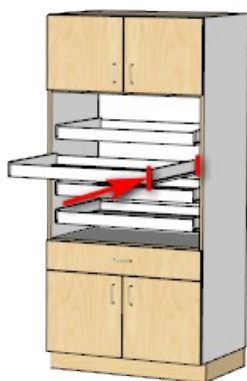

Pullout Depth 3

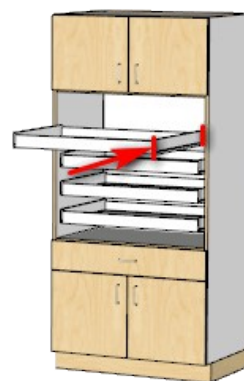

Pullout Depth 4

5) Mid Section Right Side

Width Right Side

You can now set the width of the Right opening for Split Pantries.

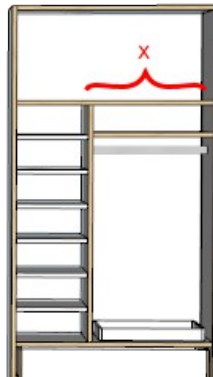

Cluster Size

Optionally set number of shelf support holes per cabinet and per section for Tall Cabinets. -1 uses CutMaster settings, 0 turns off supports or set to the number that you want.

Tool Tip: *This setting is only used by reports*

Rod From Back

Closet rods can be horizontally adjusted From the back of the cabinet to the center of the rod. If you leave the setting as -1 then CabMaker will automatically center the closet rod Back to Front.

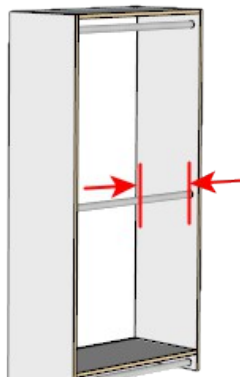

Closet Rods

You may have 0 to 4 closet rods. The spacing distance is from the bottom of the cabinet section to the center of the closet rod. The next spacing is from the center of the first rod to the center of the second rod.

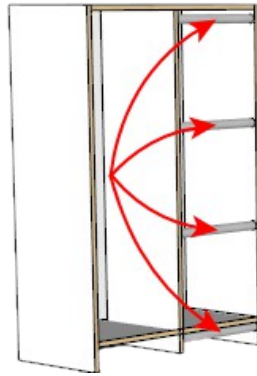

Closet Rods

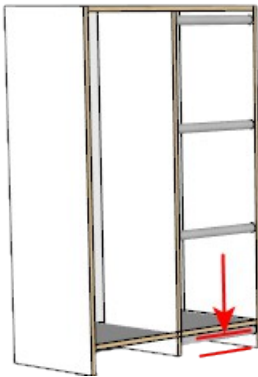

First Closet Rod

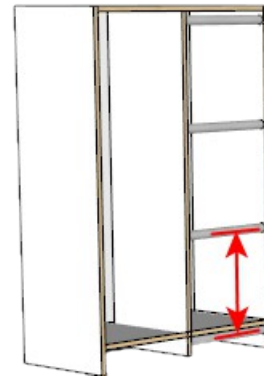

Second Closet Rod

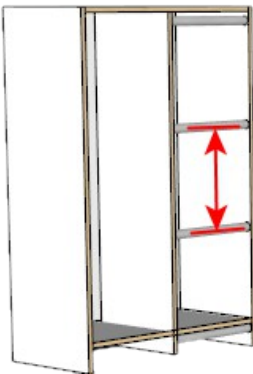

Third Closet Rod

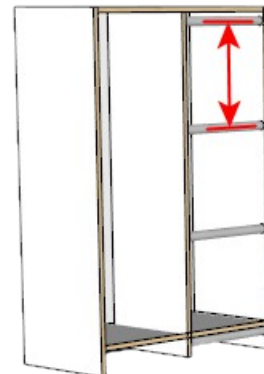

Fourth Closet Rod

Fixed Shelves

These are the cabinets fixed shelves. Enter as many as you want. Please note that there are 4 additional entry boxes which are used to override CabMaker's default fixed shelf positioning which is to position the shelves evenly within the opening.

Fixed Shelves:

2	100.0	150.0	0.0	0.0
---	-------	-------	-----	-----

In this example the second entry box contains 100 which means that the First Opening is set to 100. If the second entry box had a 0 then the default shelf spacing will be used. The third entry box is set to 150. The spacing between the first and second fixed shelves is 150.

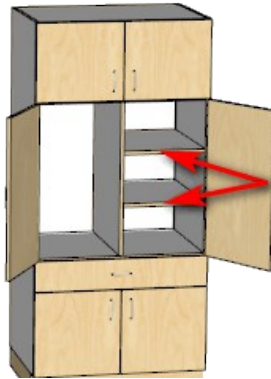

Fixed Shelves

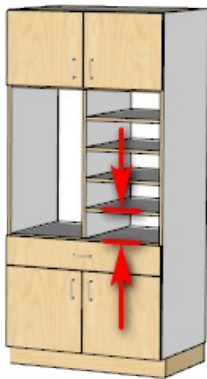

Space 1

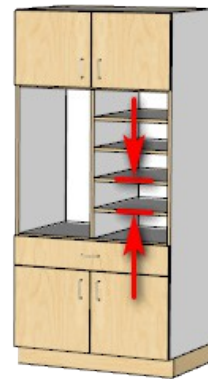

Space 2

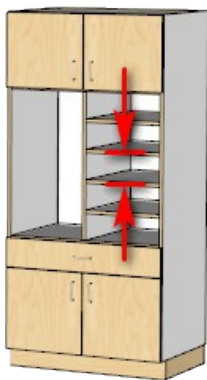

Space 3

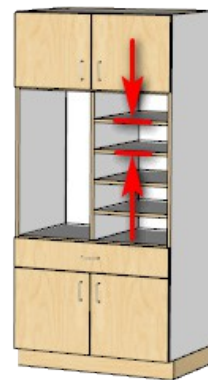

Space 4

Adj Shelves

These are the cabinets adjustable shelves for the Mid Section. Enter as many as you want. Please note that there are 4 additional entry boxes which are used to override CabMaker's default shelf positioning which is to position the shelves within the opening.

Adj Shelves:

4	4"	0"	0"	0"
---	----	----	----	----

In this example the second entry box contains 4" which means that the First Opening is set to 4". If the second entry box had a 0" then the default shelf spacing will be used. Since the rest of the boxes are 0", CabMaker uses the prior value for their openings which is 4".

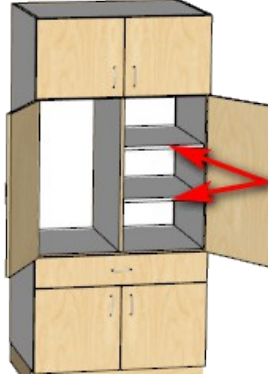

Shelves

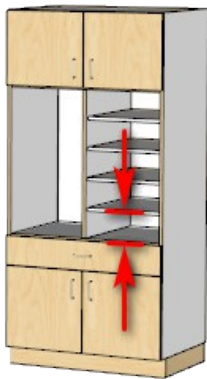

Space 1

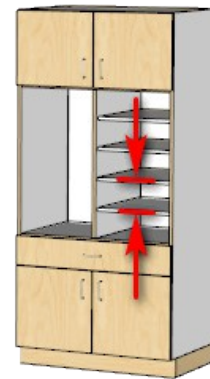

Space 2

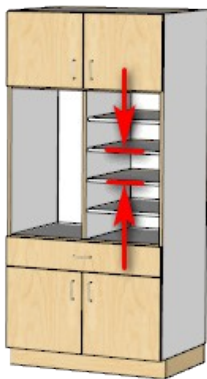

Space 3

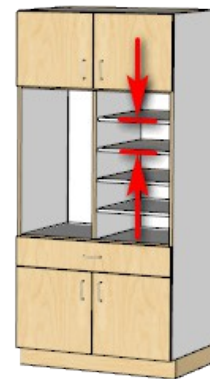

Space 4

Pullouts

These are the cabinets pullouts. Enter as many as you want. Please note that there are 4 additional entry boxes which are used to override CabMaker's default pullout interval value.

Pullouts:	4	4"	5"	5"	6"
-----------	---	----	----	----	----

In this example the second entry box contains 4" which means that the First Opening is set to 4". Set it to 0 if you want CabMaker to use the Pullout Clearance from Rules 2.

Since the rest of the boxes have values CabMaker uses these values for the openings between subsequent pullouts.

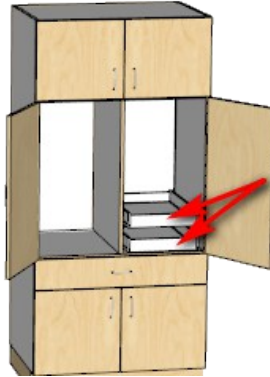

Pullouts

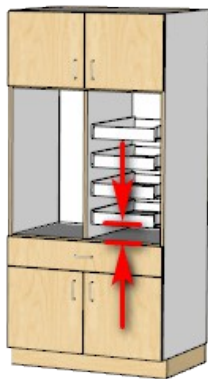

Space 1

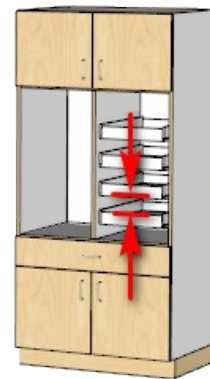

Space 2

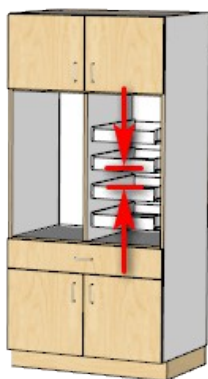

Space 3

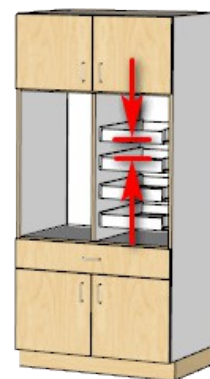

Space 4

Pullout Heights

These are the height overrides for the above pullouts. In this example the bottom most pullout height is set to 3". Set the first box to 0 if you want to use the pullout height default which is found in the Rules 2 tab. If any other box is set to 0 then cabmaker will use the prior boxes value.

Pullout Heights:	3"	4"	3"	3"
------------------	----	----	----	----

Since all of the boxes have values CabMaker will use these values for each corresponding pullout height.

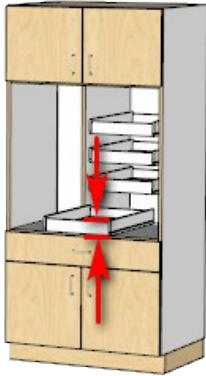

Space 1

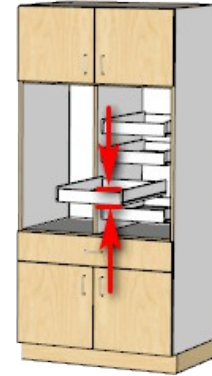

Space 2

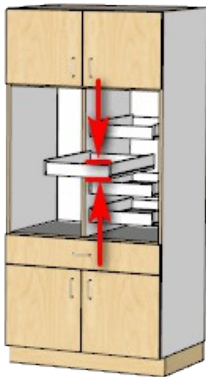

Space 3

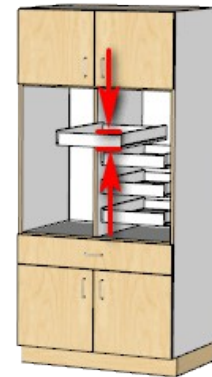

Space 4

Pullout Depths

These are the depth overrides for the above pullouts. In this example the bottom most pullout depth is set to 20". Set the first box to 0 if you want CabMaker to calculate the depth from the rules found in the Rules 2 tab. If any other box is set to 0 then CabMaker will use the prior boxes value.

Pullout Depths:	20"	20"	20"	20"
-----------------	-----	-----	-----	-----

Since all of the boxes have values CabMaker will use these values for each corresponding pullout depth.

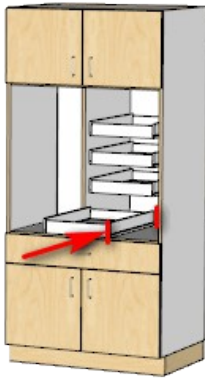

Depth 1

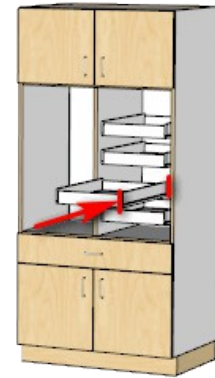

Depth 2

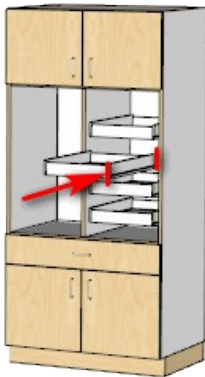

Depth 3

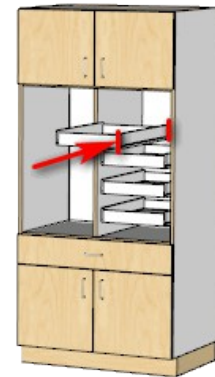

Depth 4

6) Oven Panel

Oven Panel

You may have an oven panel. It can be blank or have 1 or 2 openings.

No Oven Panel

Blank Oven Panel

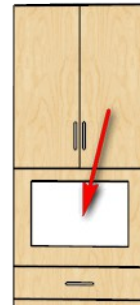

Oven Panel - Single

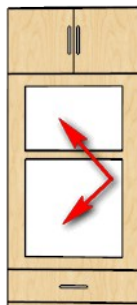

Oven Panel - Double

Rail Width Top

You set the top oven opening in this section. Set the top rail width and the width and height of the opening

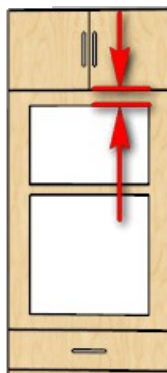

Bottom

Adjust the bottom rail for the oven.

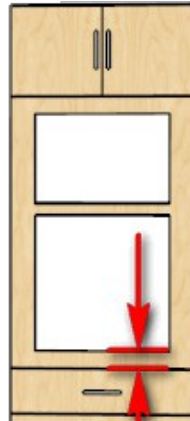

Opening 1 Width

Set the width of the top oven opening here.

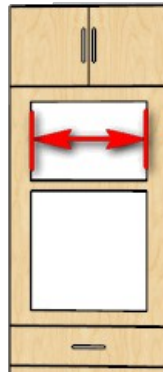

Height

Set the height of the top oven opening here.

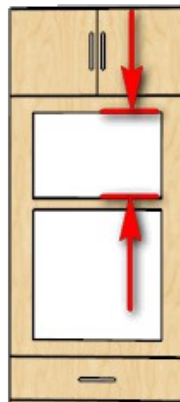

Opening 2 Width

Set the width of the bottom oven opening here.

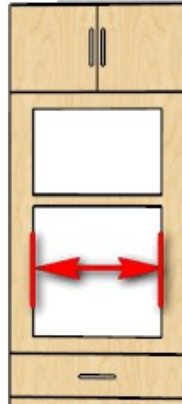

Height

Set the height of the bottom oven opening here.

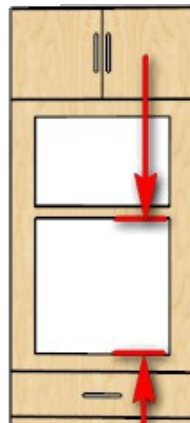

Shelf Height Top

With a double oven you set the height to the top face of the shelf here. Set to 0 if no shelf.

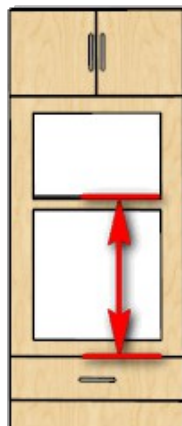

7) Additional Top Treatment

This setting provides consistency for the top when full height or when treated as a base cabinet.

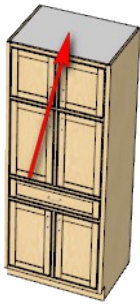

Default

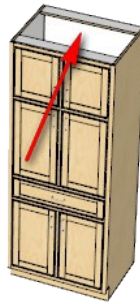

Treat As Base

Treat As Upper

8) Set Tall

The Tall Cabinet Tab will have most of the parameters disabled if the Cabinet Style isn't on 'Tall'. If this is the case then the Set Tall Button will be enabled. Click the Tall button to set the Cabinet Style to 'Tall'.

Create Cabinet

The "Create Cabinet" button is used to edit or create cabinets.

If you click on the CabMaker tool bar or choose CabMaker from the menu you are set up to create a new cabinet.

If you pre select 1 or more cabinets, right click and choose "Edit Cabinet" then you are in edit mode.

If you are editing a single cabinet then you can change any number of parameters on the "Cabinet Tab".

If you are editing multiple cabinets then you are in batch mode and the settings on the "Cabinets Tab" are ignored.

Tool Tip: Or press Enter key

Rules Tab

The Rules Tab provides you with a set of rules. You may create as many rule files as you want. Rules 2 Tab belongs to Rules. Please note that the parameters that are in black actually belong to the Cabinets settings.

CabMaker 9 Build is Licensed - Version: 9.0.192 - day(s) to Web Check

Rules Tab

Red values are rules. Blue captions have tool tips. -1 Values are Cabinet overrides.

1) Shelves

Shelf Width Adjust: 40.0 Override: -1.0

Last Base Shelf Wd Adj: 20.0 Override: -1.0

Uppers Shelf Width Adj: 20.0 Override: -1.0

Sink Shelf Length: 150.0

Shelf Length Adjust: 3.0

Edge All Edges: ☐

2) Stiffeners

Width Brace Upper: 100.0 Base: 150.0

Width Stretchers: 100.0

Width Hangers Top: 100.0 Bottom: 75.0

Width Sink Stretcher: 100.0 Auto: ☐

Sink Stretcher Override: -1.0

Adjust Stretchers: 0.0

3) Skins

Skin Sides: None

Skin Uppers: None

Edge Ends Uppers: Both

Skin Both Sides: ☐

Skin Base Top: ☐

Edge Ends Base: None

Edge Case: ☒ Sink Rail: ☐

Edge Hangers: ☐ Exposed: ☐

Edge Hangers Top Edges: ☐

Edge Exposed Edges: ☐ Case Back: ☐

Skip Overlay Edging: ☐ Edge Fixed: ☐

Edge Narrow Parts: ☐

4) Backs

Omit Backs: ☐ Override: ☐

Back Finished 1 Side: ☐

Back Grain Horizontal: ☐

Back Dado / Rabbet: 6.0

Inset Back: 12.0 Override: -1.0

Omit Dado Left: ☐ Right: ☐

Dado Sides Only: ☐

Base Back to Bottom or Floor: ☐ Slide In: ☐

Extend Back Uppers: ☐

Reduce Back Height: 0.0 Override: -1.0

5) Frames

Construction: Full Frame

Stile / Rail Width: 38.0

Overhang Stiles: 19.0 Rails: 19.0

Hide Stile Edge: Both

Left Stile Override: 38.0 Omit: ☐

Right Stile Override: 38.0 Omit: ☐

Top Rail Override: 0.0 Omit: ☐

Bottom Rail Override: 0.0 Omit: ☐

Left Overhang Override: -1.0 Right: -1.0

Top Overhang Override: 0.0 Bottom: -1.0

Adjust Stile Left: 100.0 Right: 100.0

Mid Stretchers: ☒

Frame Bead: None

6) Parts

Omit Sink Top: ☐ Omit All Parts: ☐

Omit Top Override: ☐ Omit Bottom: ☐

Omit Side Left: ☐ Right: ☐

Omit Stray Parts: ☐

Adj Side Gap Left: 0.0 Fill Gap: ☐

Adj Side Gap Right: 0.0 Fill Gap: ☐

Top Style: Split Tops

Bottom Style: Standard

Extend Overlay Top: 0.0 Bottom: 0.0

Bottom Offset Uppers: 0.0

Side Dado / Rabbet: 6.0 Hangers: ☒

7) Templates

Choose Rules Set: metric_rules

Locked: Save

Create Cabinet: OK

1) Shelves

Shelf Width Adjust

Here is where you adjust how far back the shelves are from the cabinets front edge. This is the default setting for shelf adjustment but you may override it for upper cabinets and for the lowest base cabinet shelf.

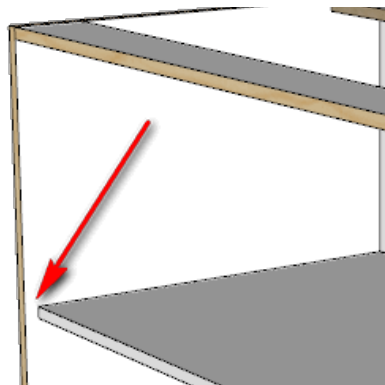

Override

The Override allows you to change the Shelf Width on a per cabinet basis.

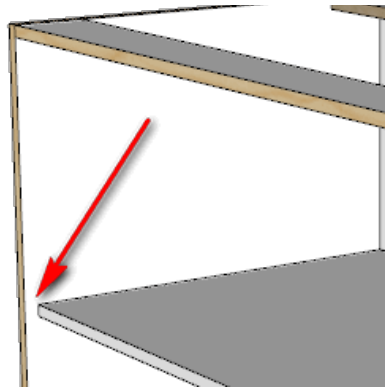

Last Base Shelf Wd Adj

This setting is for the lowest most base cabinet shelf. Set it to -1 if you just want to use the default "Shelf Width Adjust".

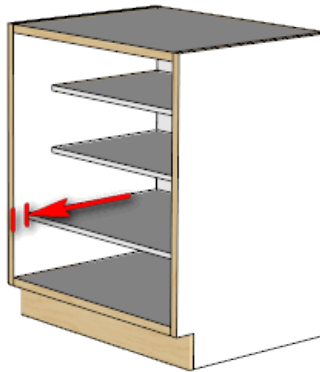

Override

The Override allows you to change the Shelf Width on a per cabinet basis.

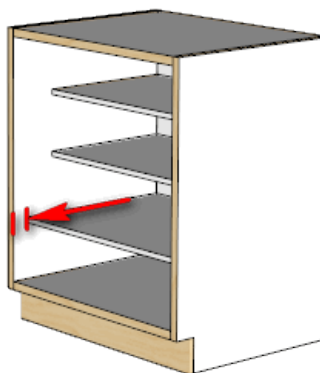

Uppers Shelf Wd Adj

If you want to set Upper cabinets shelf width adjustment independently then set it here, otherwise set this value to -1 and use the “Shelf Width Adjust” setting for uppers.

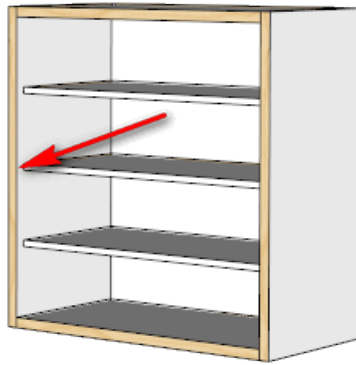

Override

The Override allows you to change the Shelf Width on a per cabinet basis.

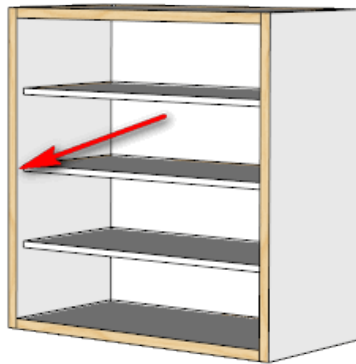

Sink Shelf Length

If you want split shelving in sink cabinets then set the length of each split shelf here.

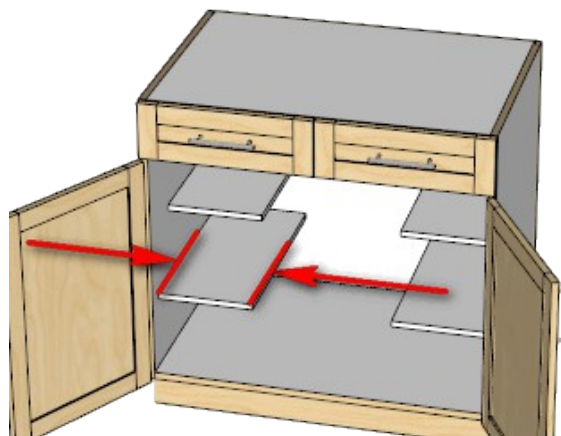

Shelf Length Adjust

This is the room (combined both sides) for shelf supports.

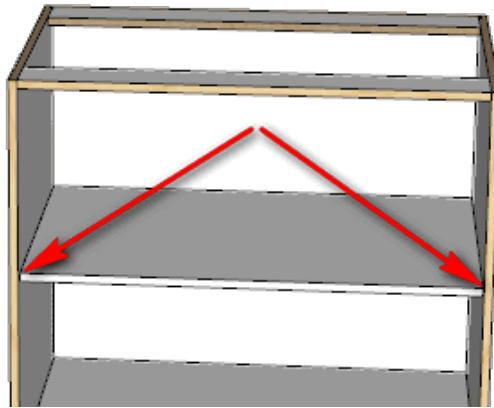

Edge All Edges

Leave this unchecked if you only want the front edge of shelves edged. Check this if you want all edges edged.

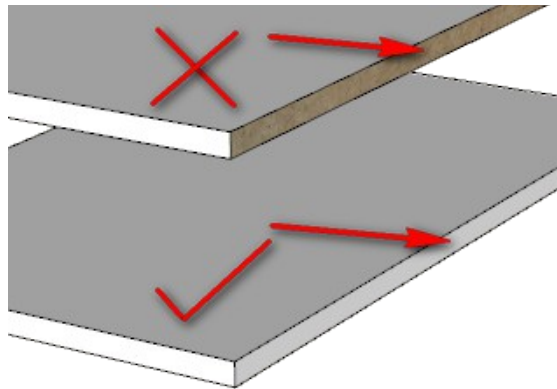

2) Stiffeners

Brace Width Upper

This setting is for the angled brace for Upper cabinets.

Tool Tip: Set to 0 if you do not use braces.

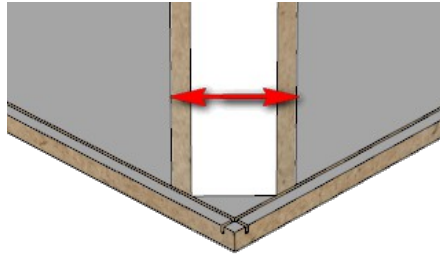

Base

This setting is for the angled brace for Angled base cabinets and Return base cabinets.

Tool Tip: Set to 0 if you don't use corner braces

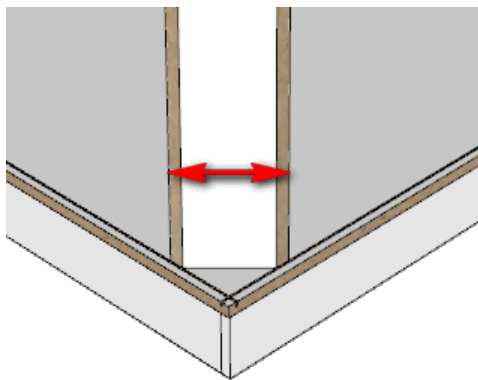

Width Stretchers

The stretcher width is used for stretchers and split tops.

Tool Tip: Set to 0 if you don't use stretchers or have Split Tops or Tops with Front Stretchers.

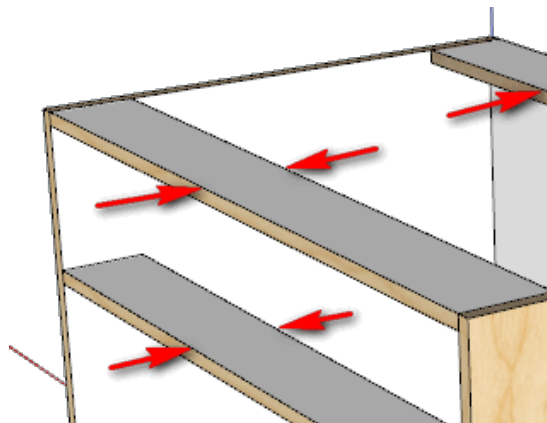

Width Hangers Top

This is the width for hangers (sometimes called nailers).

Tool Tip: Set to 0 if you don't use top hangers

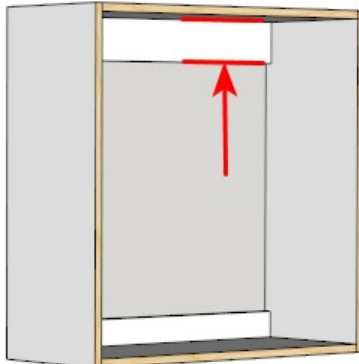

Width Hangers Bottom

This is the width for hangers (sometimes called nailers).

Tool Tip: Set to 0 if you don't use top hangers

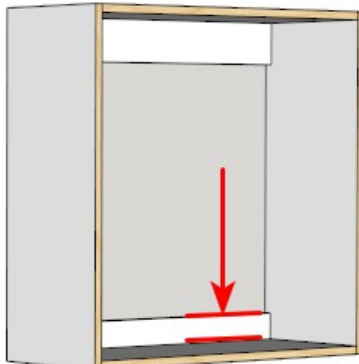

Width Sink Stretcher

Sink stretchers are optional. Set to 0 if you do not use them and the drawer front becomes a tilt out front. Consider using these if you omit sink tops.

Tool Tip: Set to 0 if you don't use vertical Sink Stretchers

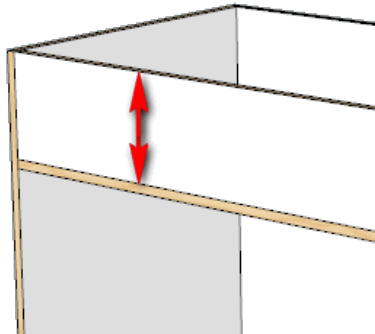

Auto

The Auto parameter automatically calculates the Sink Stretcher Width based on the height of the top drawer and takes into consideration top or no top standard stretchers etc. The Sink Stretcher override must be set to -1 otherwise the override takes precedence.

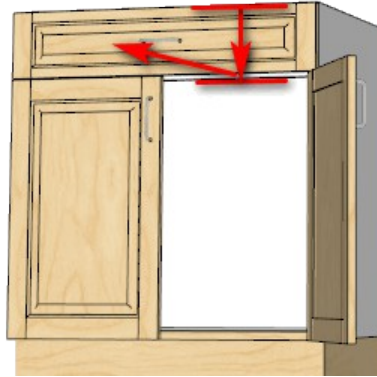

Sink Stretcher Override

The Sink Stretcher Override is on a per cabinet basis and allows you to set the exact width of the sink stretcher. Use this in conjunction with Tip Out Tray.

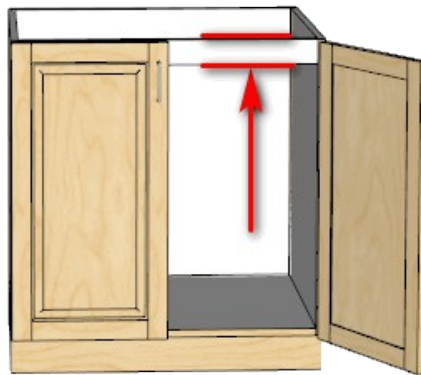

Adjust Stretchers

If you wish to have a consistent gap between all drawer boxes and stretchers and bottoms you may adjust it here. A negative value to move down - a positive value to move up.

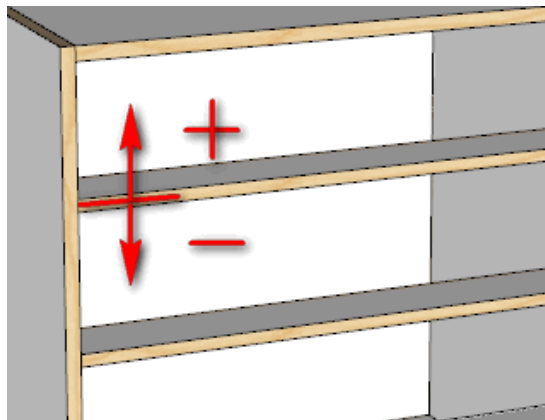

3) Skins

Skin Sides

There are 2 ways to achieve a finished look. Skinning the outside of the panel or by adding an applied finished panel.

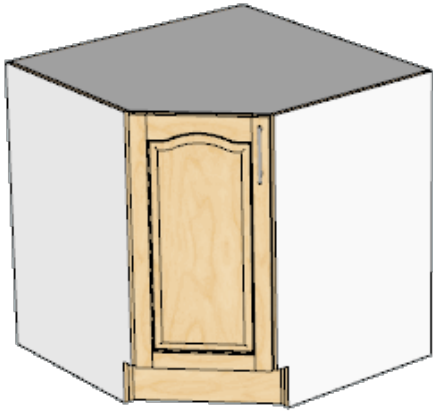

None

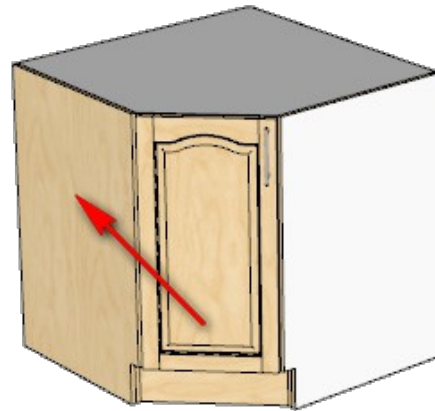

Skin Left

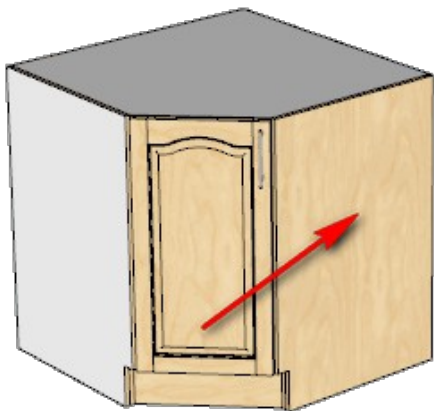

Skin Right

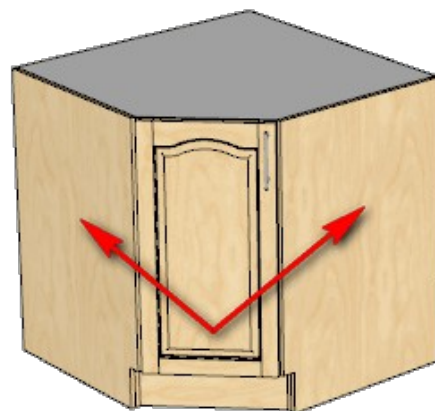

Skin Both Sides

Skin Uppers

You can finish off the underside or top side of upper cabinets.

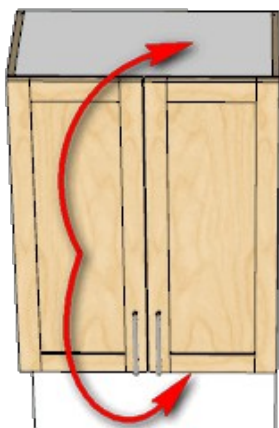

None

Skin Top Surface

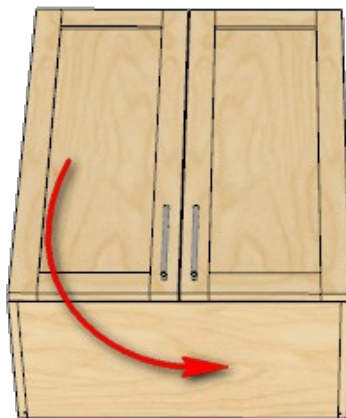

Skin Underside Surface

Skin Both

Edge Ends Uppers

Alternatively you can finish the top, bottom or both edges of the sides if the cabinets are not finished on the underside or top side. Please note, Skin "Uppers" takes precedence over this setting.

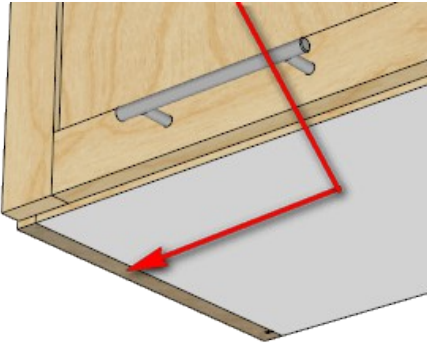

No Edging

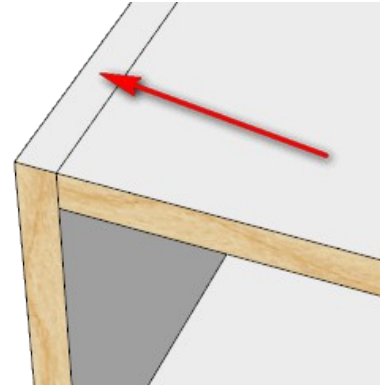

Top Edging

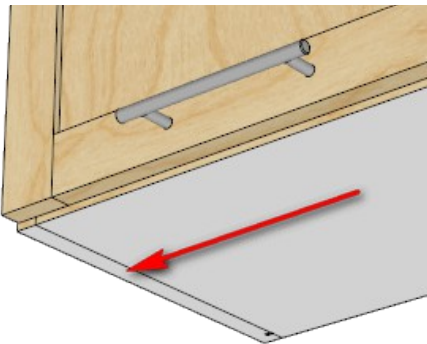

Bottom Edging

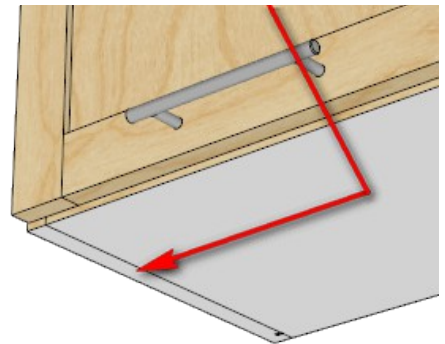

Top and Bottom Edging

Skin Both Sides

Check this option if you skin both sides or use a material for sides that is different than the rest of the case material.

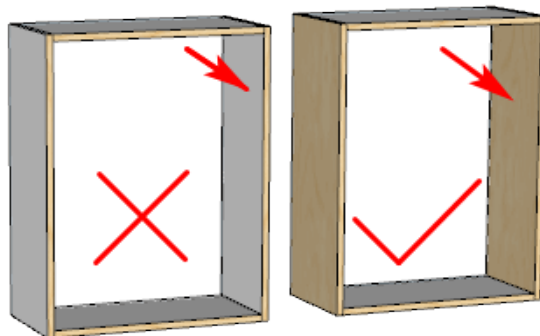

Skin Base Top

You can optionally skin the top's of base cabinets.

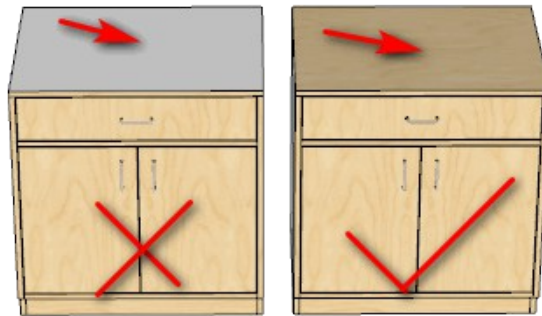

Edge Ends Base

You can finish the top, bottom or both edges of the sides.

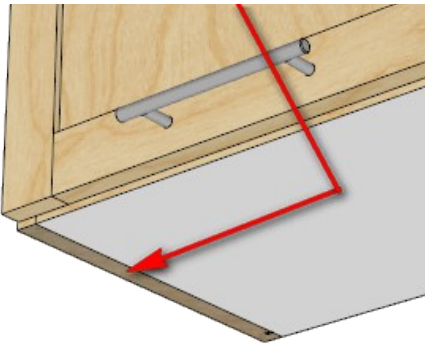

No Edging

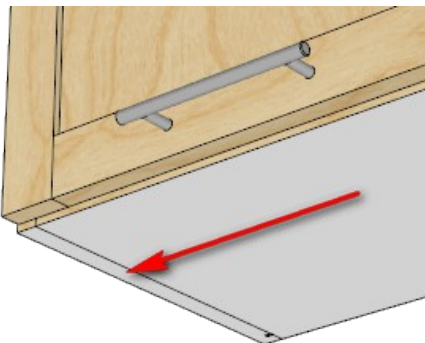

Bottom Edging

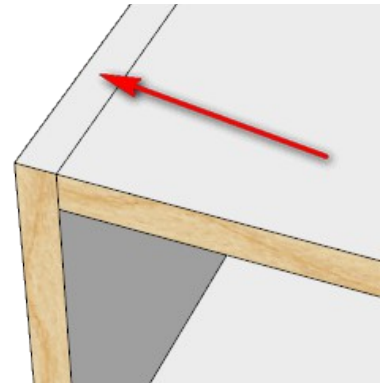

Top Edging

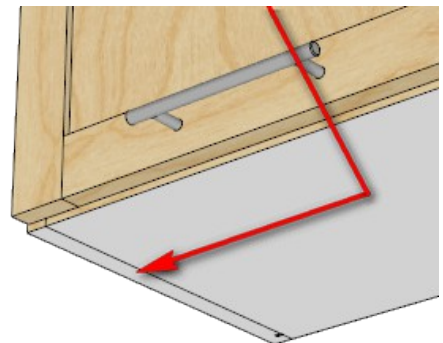

Top and Bottom Edging

Edge Case

Check this setting if you want the front edge of the fixed cabinet parts to be edged with the same texture as the finished texture.

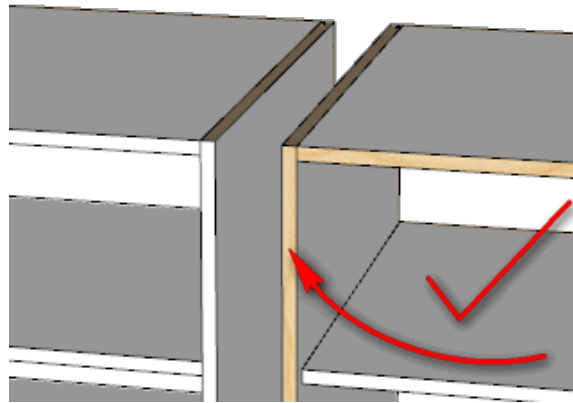

Sink Rail

Choose whether you want Sink Stretchers edged.

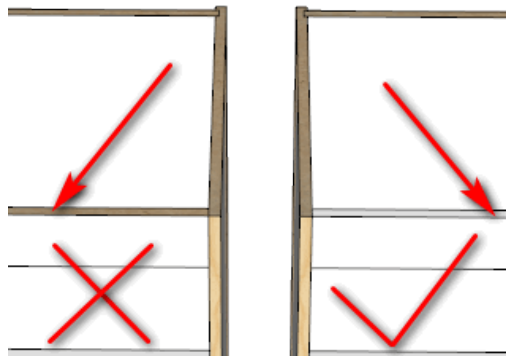

Edge Hangers

Hangers can be on the inside or the outside of the cabinet. You can optionally edge the exposed edge of the hanger.

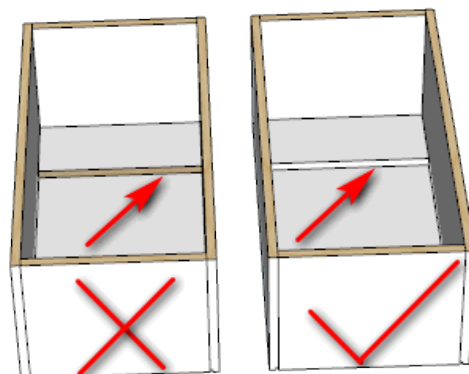

Exposed

Edge Exposed edges of Hangers.

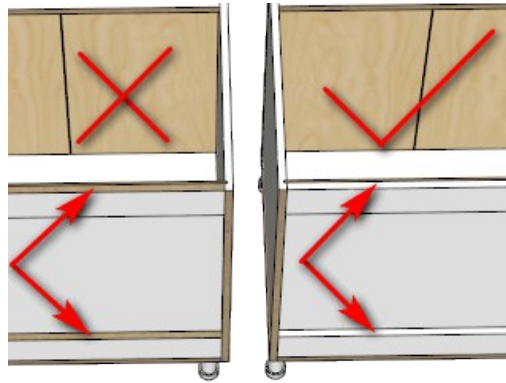

Edge Hangers Top Edges

Check this if you want to edge the top edges but do not want to edge the bottom edges of the hangers.

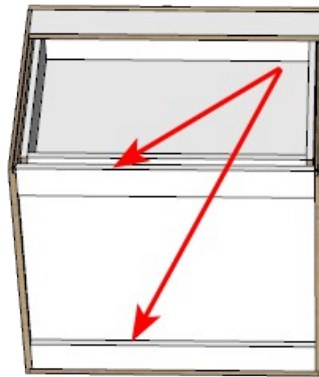

Edge Exposed Edges

Set this parameter if you want all exposed edges Edge Banded.

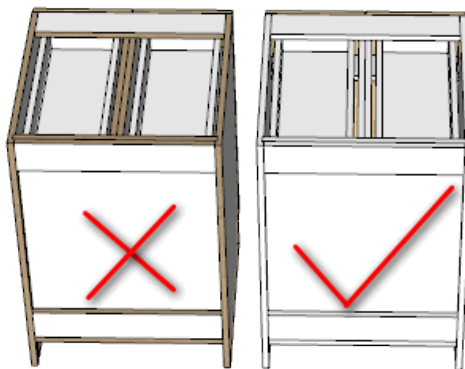

Case Back

When backs are omitted you can optionally edge all back edges with case or finished material (depends on your Edge Case setting). This option can be usefull for island or peninsulas when you want to put doors on the backside.

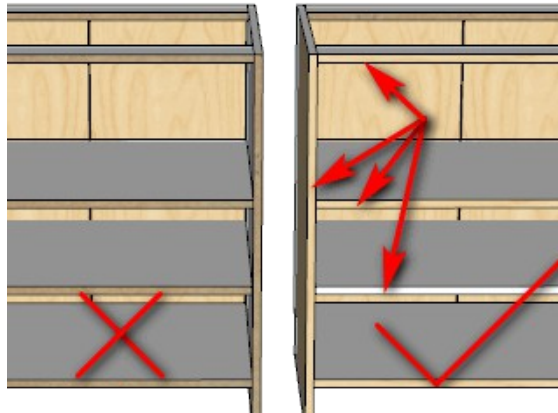

Skip Overlay Edging

When using the Overlay method for tops and bottoms you can now skip the edging on the right and left edges of the tops and bottoms.

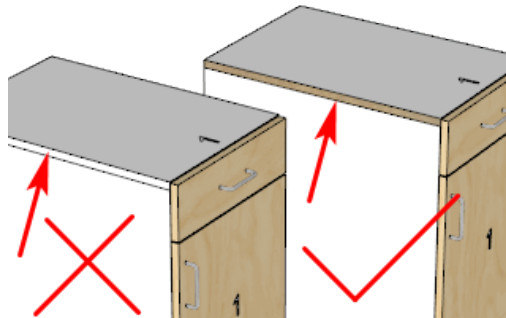

Edge Fixed

Check this is you want fixed shelves to be edge.

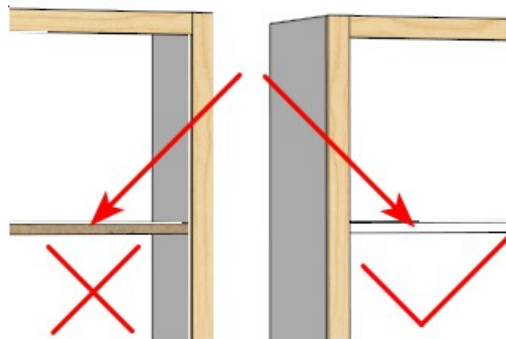

Edge Narrow Parts

This edges the back edge of stretchers and the front edge of split tops.

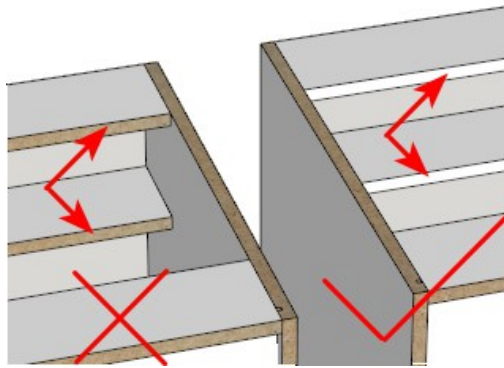

4) Backs

Omit Backs

Check this if you do not want cabinet backs.

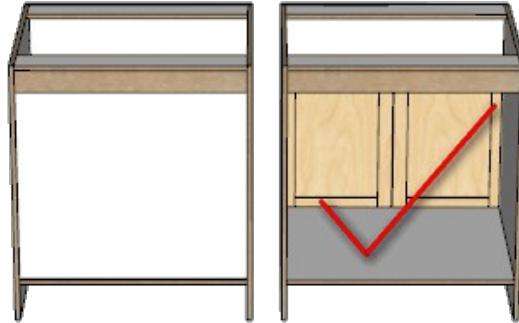

Override

You can now omit individual cabinet backs.

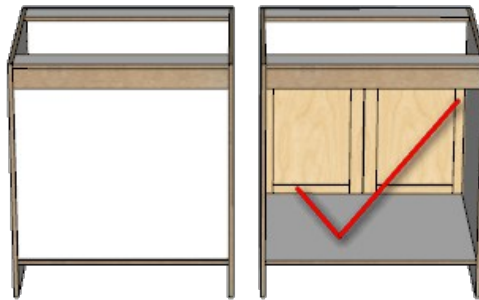

Back Finished 1 Side

Check this if you want backs that are only finished on the inside.

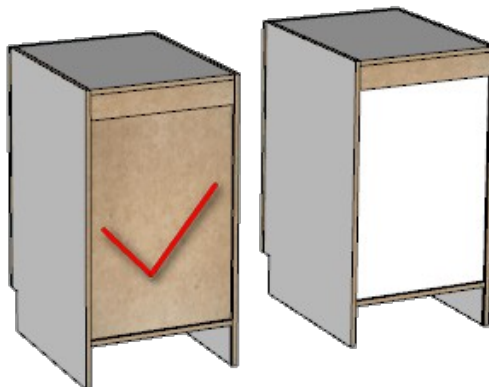

Back Grain Horizontal

Change grain direction of the back on a cabinet by cabinet basis.

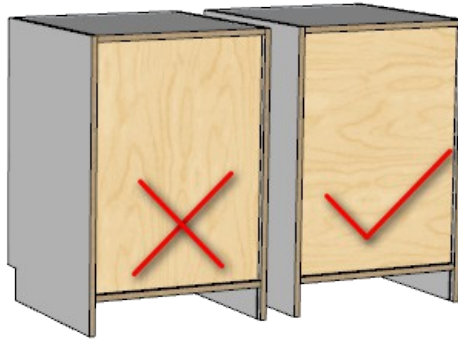

Back Dado / Rabbet

If you dado or rabbet your backs then set that value here. If you have plant on backs then set Dado to at least the thickness of your case material – additionally set Offset to 0.

Tool Tip: For plant on backs set Dado / Rabbet to at least the side thickness AND set Offset to 0.

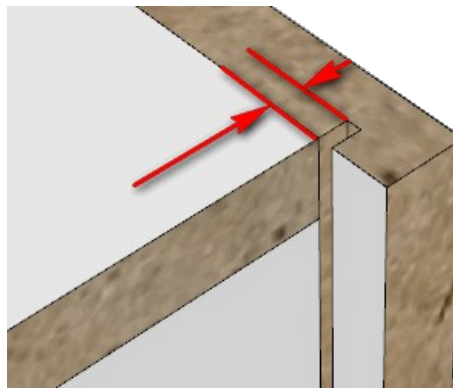

Inset Back

If you want the back to be offset from the cabinet's back edge then set this value. Set the offset equal to or greater than the back's thickness if you want hangers to be on the outside.

Tool Tip: Set to -1 to auto calculate Inset

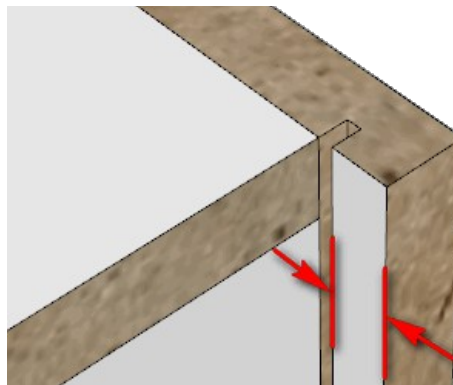

Override

This is the Cabinet Override for Inset Back.

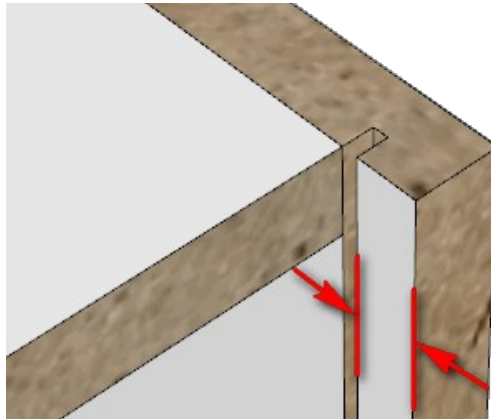

Omit Dado Left

You may omit the back dado for sides independently and on a cabinet by cabinet basis. Check this if you don't want the left dado.

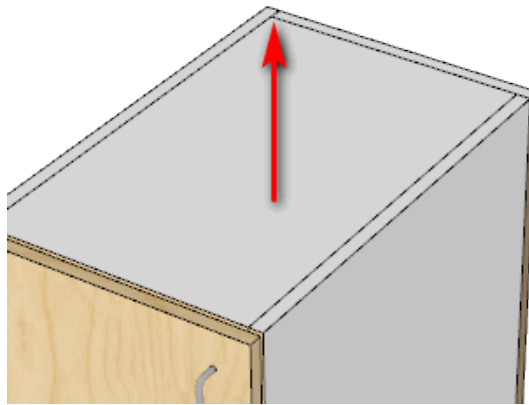

Right

You may omit the back dado for sides independently and on a cabinet by cabinet basis. Check this if you don't want the right dado.

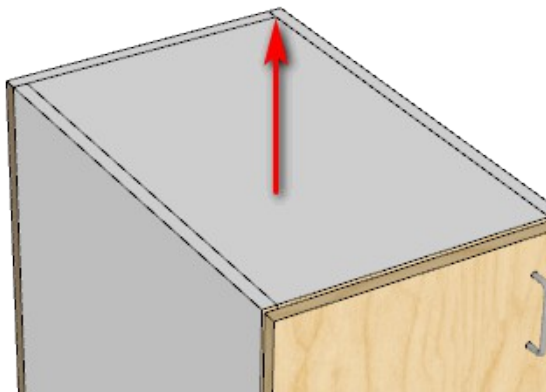

Dado Sides Only

Check this to Dado the Sides Only.

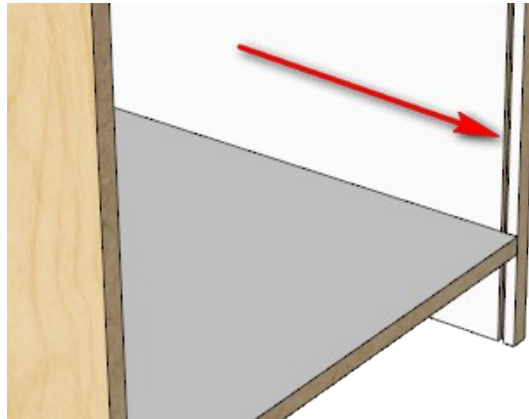

Base Back to Bottom or Floor

Base cabinets can have backs that extend to the floor.

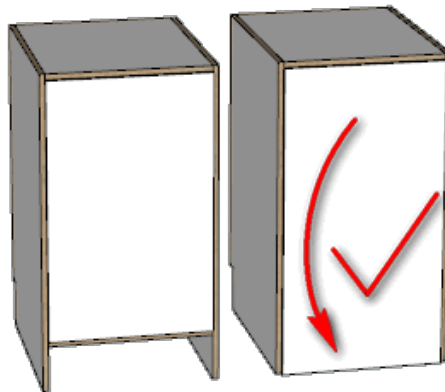

Slide in

Some manufacturers like to slide in the back from the top of the cabinet.

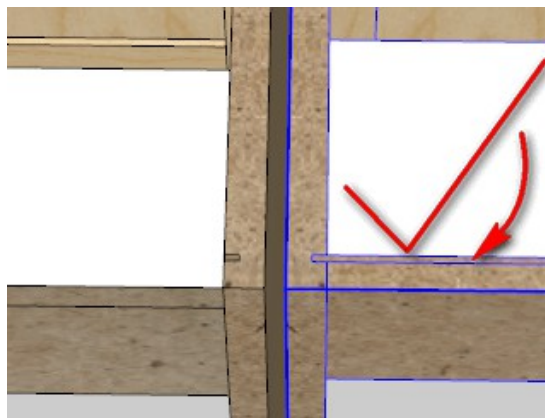

Extend Back Uppers

Upper cabinets can have backs extend to the bottom of the cabinet.

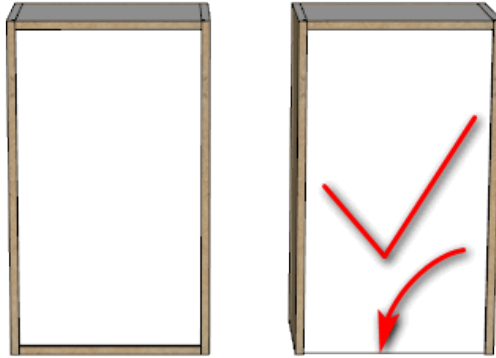

Reduce Back Height

Better yield for thin backs is achievable by reducing it's height. Additionally backs can then be removable. This is a rule.

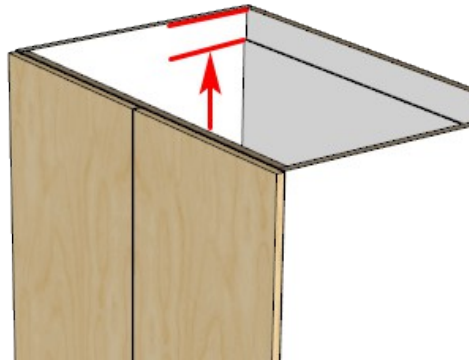

Override

Better yield for thin backs is achievable by reducing it's height. Additionally backs can then be removable. This is a cabinet parameter (cabinet by cabinet). Leave at -1 to use the rule or set to any positive value.

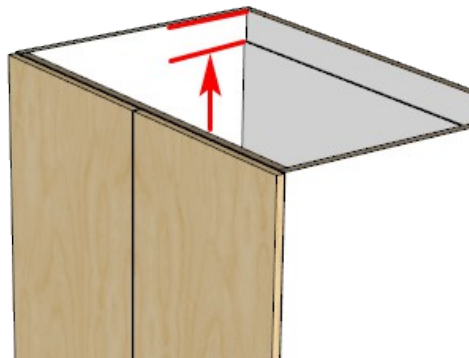

5) Frames

Construction

There are 3 construction styles – Frameless, Partial Frame and Full Frame.

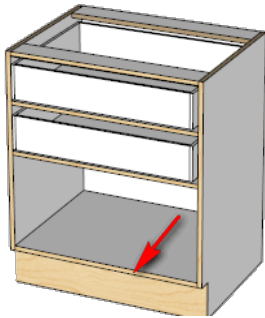

Frameless

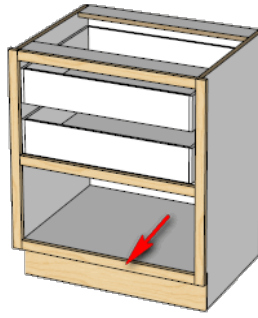

Partial Frame

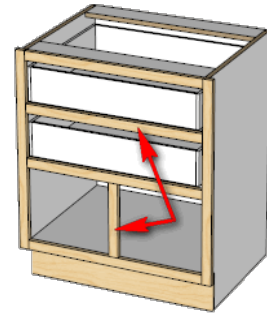

Full Frame

Stile / Rail Width

For Face Frames. This is the default width for stile and rail members of the frame.

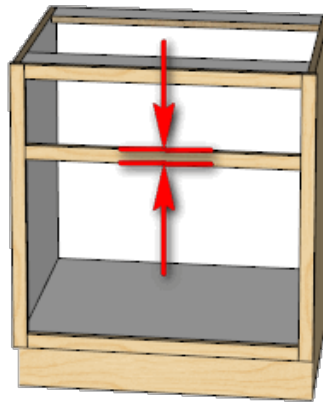

Overhang Stiles

This is the amount that you want the Stile to overhand the side.

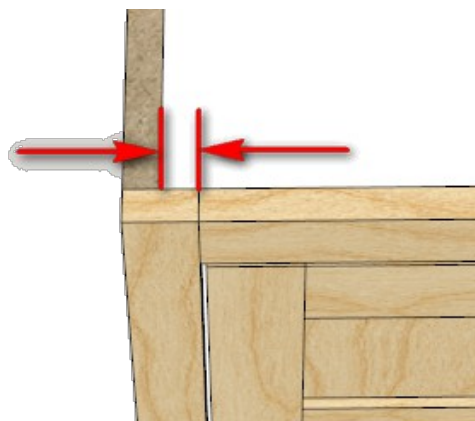

Rails

This is the amount that you want the rails to overhang the top and bottom shelves.

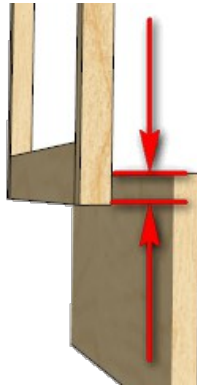

Hide Stile Edge

For Face Frames. You can hide the outer edge of the left and or right stiles. If you hide the edges for two cabinets that meet at the stile then the stiles will appear to be one. You must have edge profiles turned on for edges to be hidden.

No Hidden Edges

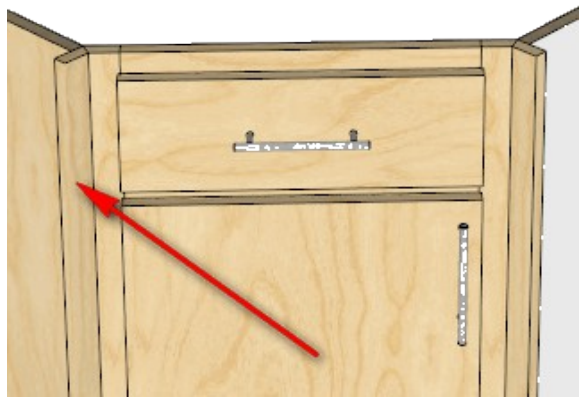

Left Edge Hidden

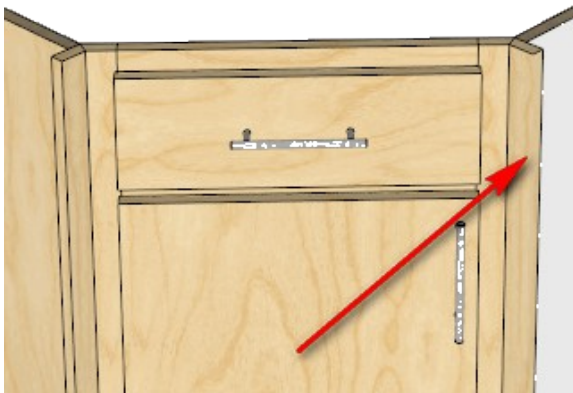

Right Edge Hidden

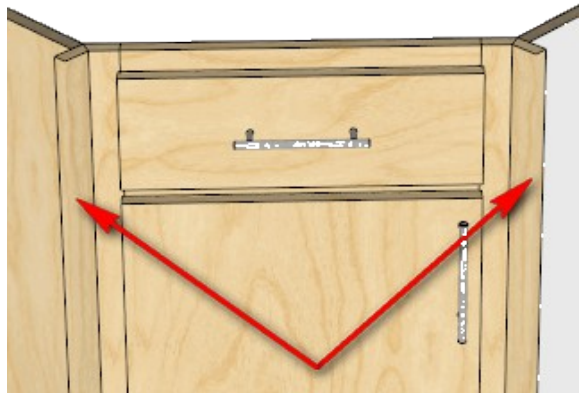

Both Edges Hidden

Left Stile Override

For Face Frames. Set to -1 if you do not want to override the Left Stile.

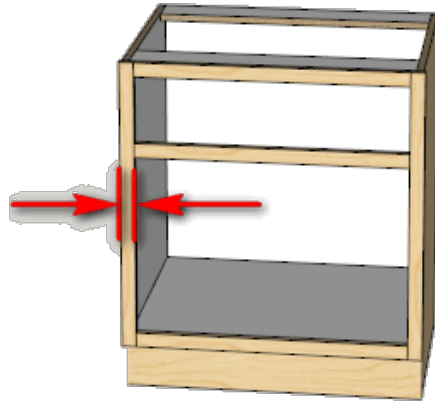

Omit

Check this option to omit the Left Stile.

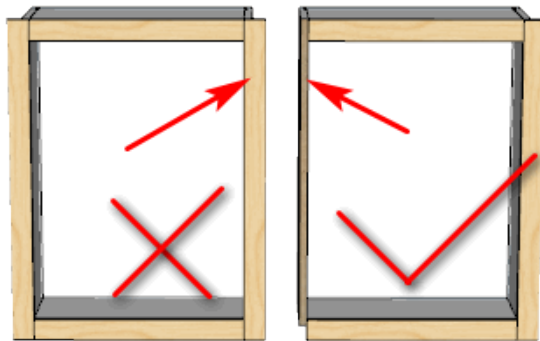

Right Stile Override

For Face Frames. Set to -1 if you do not want to override the Right Stile.

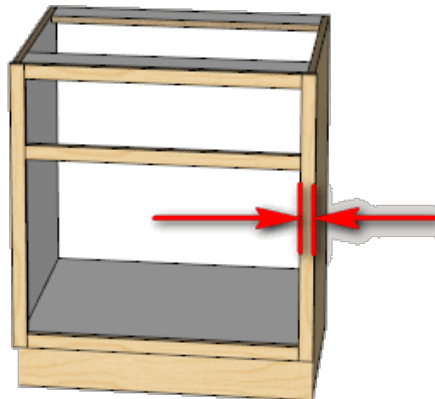

Omit

Check this option to omit the Right Stile.

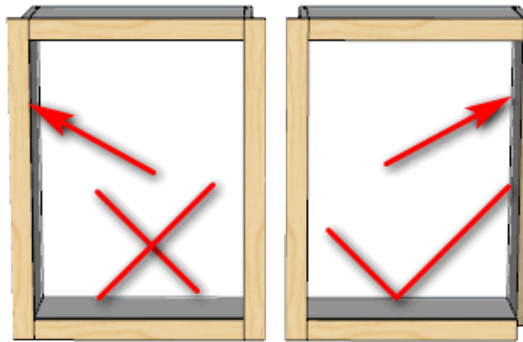

Top Rail Override

Override the width of the Top Rail here.

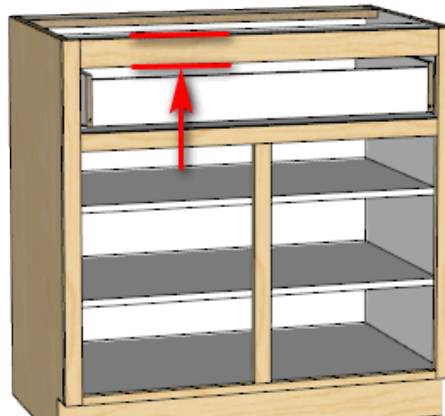

Omit

Check this option to omit the Top Rail.

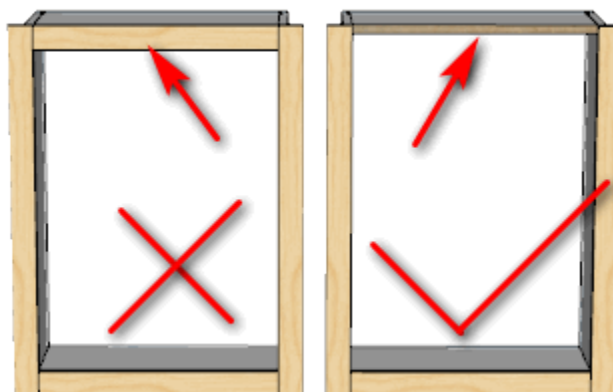

Bottom Rail Override

For Face Frames. Leave at 0 if you do not want to override the Bottom Rail.

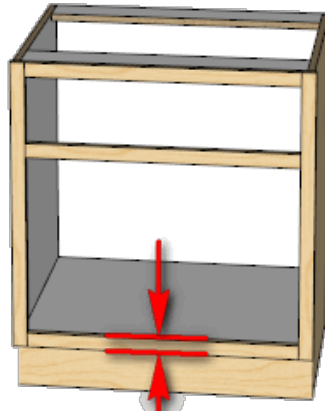

Omit

Check this option to omit the Bottom Rail.

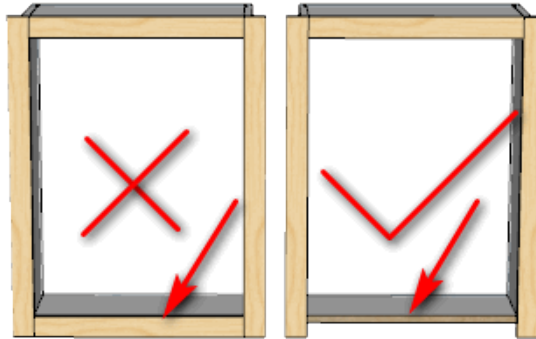

Left Overhang Override

If you need to override the Stile Overhang rule for the left stile then do it here.

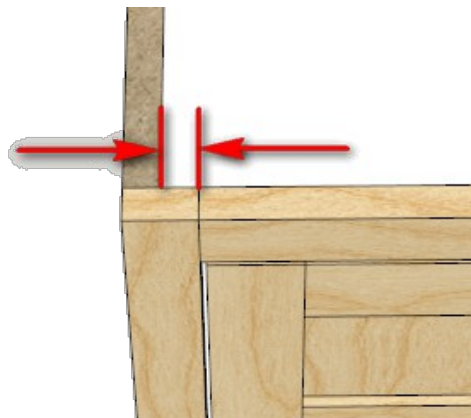

Right

If you need to override the Stile Overhang rule for the right stile then do it here.

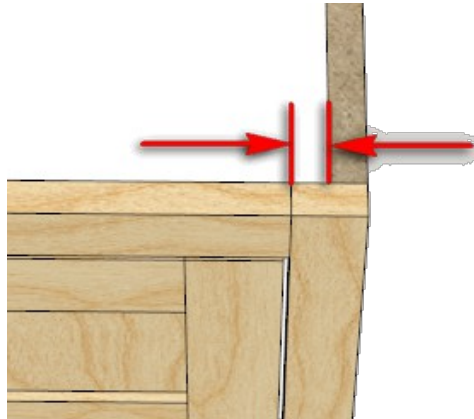

Top Overhang Override

This is the amount that you want the top rail to overhang the top shelf.

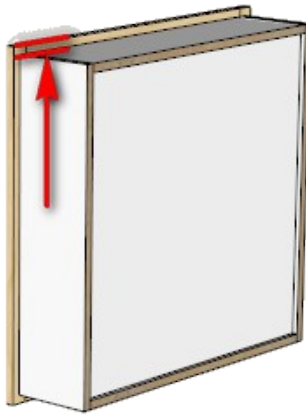

Bottom

This is the amount that you want the bottom rail to overhang the bottom shelf.

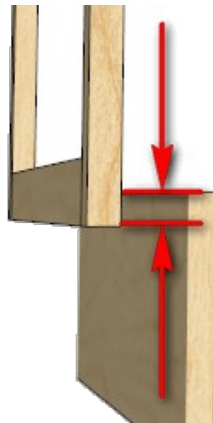

Adjust Stile Left

You can extend the bottom of the stile using a positive number or shorten it by using a negative number

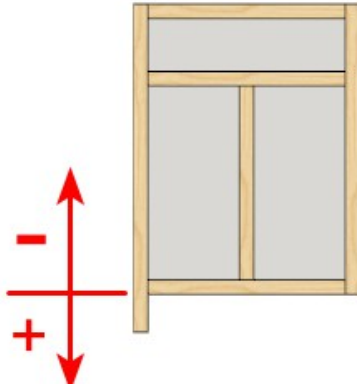

Right

You can extend the bottom of the stile using a positive number or shorten it by using a negative number

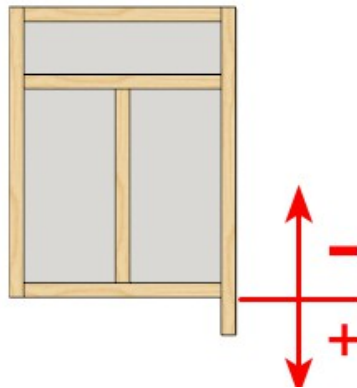

Mid Stretchers

This is for Face Frame Construction. Check this if you want stretchers behind Mid Rails.

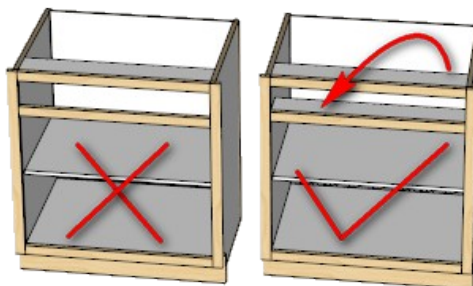

Frame Bead

This is for Face Frame Construction with Inset doors. Choose an optional bead.

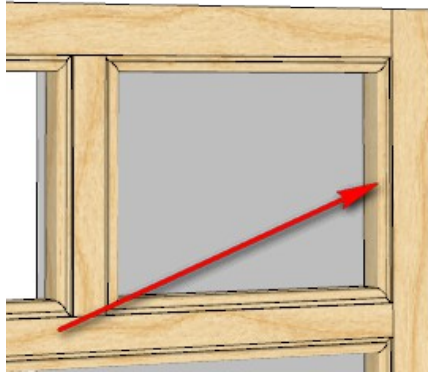

6) Tops and Bottoms

Omit Sink Top

You can omit sink tops. Works well with really large sinks.

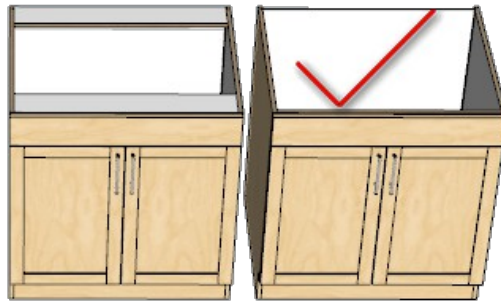

Omit All Parts

Empty parts can act as place holders for counter top footprints etc.

Tool Tip: Be careful - your current cabinet will loose all of its parts.

Omit Top Override

You may now omit tops for Individual cabinets.

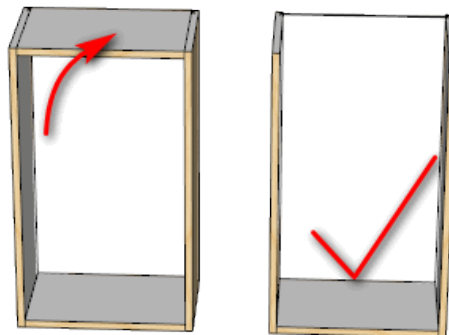

Omit Bottom

You may omit the bottom for individual cabinets.

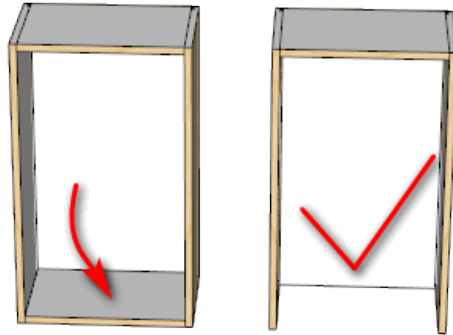

Omit Side Left

This setting allows you to Omit the Left Side of the cabinet.

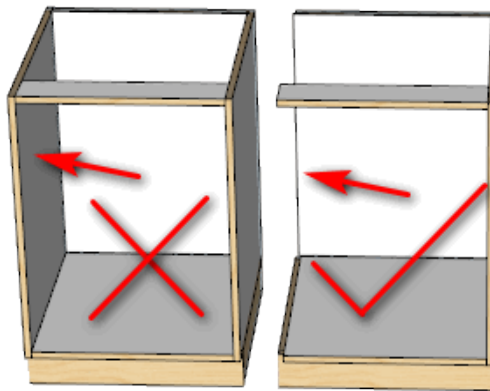

Right

This setting allows you to Omit the Right Side of the cabinet.

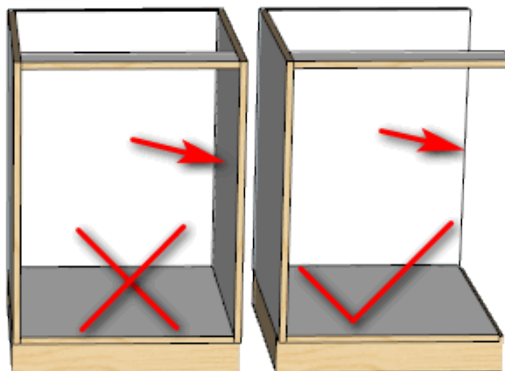

Omit Stray Parts

There may be a few extra parts to delete such as bracing and vertical dividers.

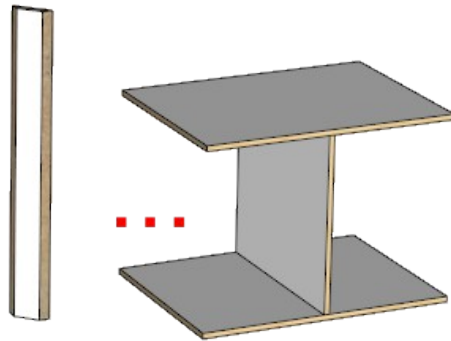

Adj Side Gap Left

One reason to adjust side gaps is when merging cabinets. In this case adjust the gap by 1/2 the thickness of the side panel.

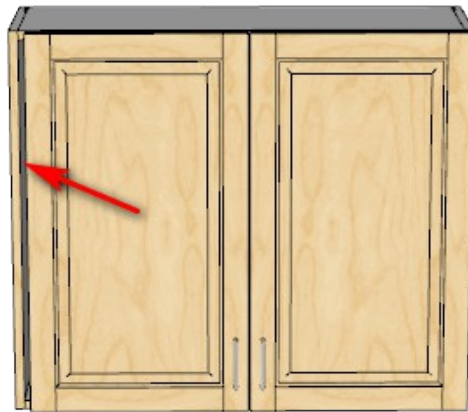

Fill Gap

You can make a Tall blind cabinet and Fill in the Left Gap with a Blind Panel.

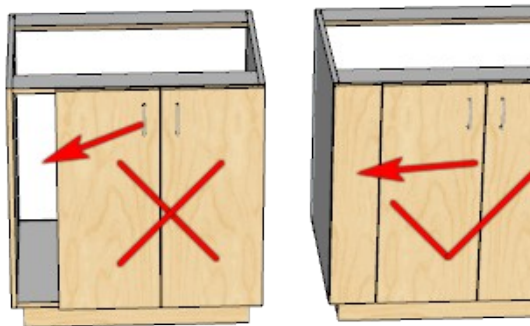

Adj Side Gap Right

One reason to adjust side gaps is when merging cabinets. In this case adjust the gap by 1/2 the thickness of the side panel

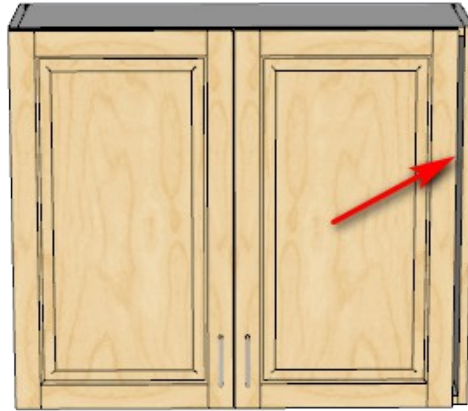

Fill Gap

You can make a Tall blind cabinet and Fill in the Right Gap with a Blind Panel.

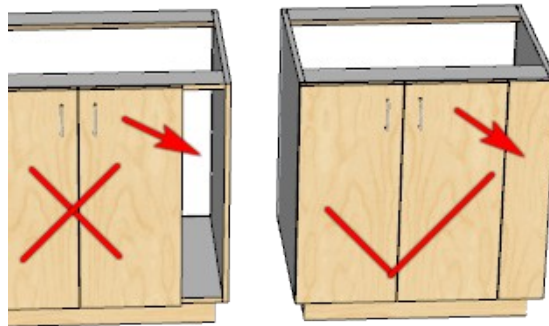

Top Style

There are 5 styles for the top. Split tops apply only to base units but not to angled, return or angled end cabinets. Only Standard cabinets can have Mitered Tops.

Tool Tip: Split Tops and Front Stretcher requires Stretcher to have width.

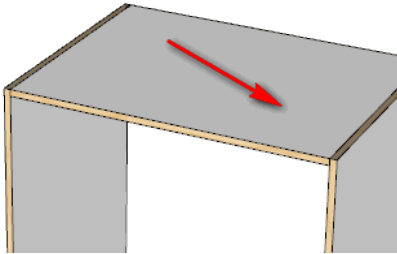

Standard Top

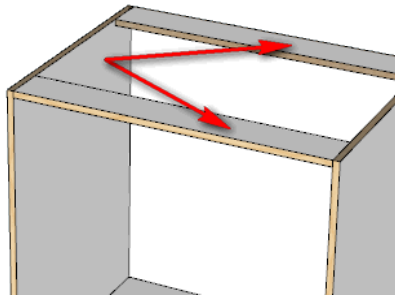

Split Top

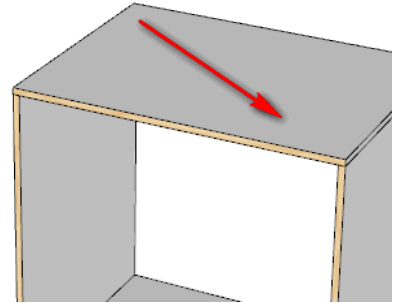

Overlay Top

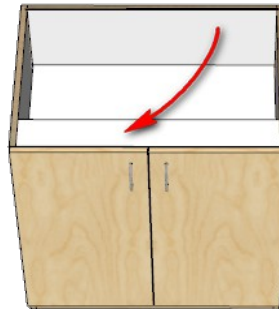

Front Stretcher

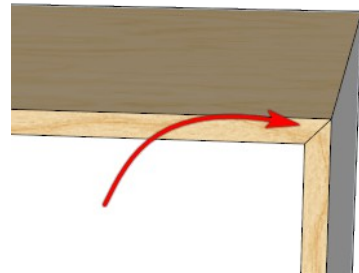

Mitered Top

Bottom Style

There are 3 styles for the bottom, Standard, Overlay and Mitered. Only Standard cabinets can have Mitered Bottoms.

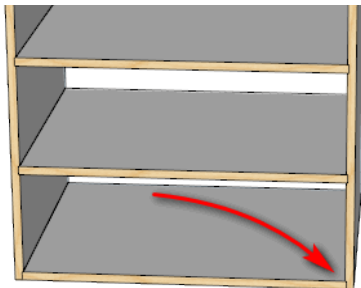

Standard Bottom

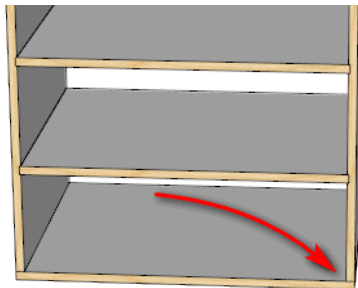

Overlay Bottom

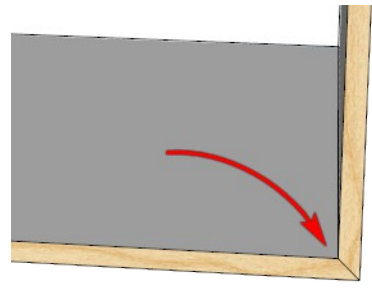

Mitered Bottom

Extend Overlay Top

First set the Top Gap so the top of the door / drawer is below the cabinet top. Then Set Extend Overlay Top by the thickness of the door and door protrusion.

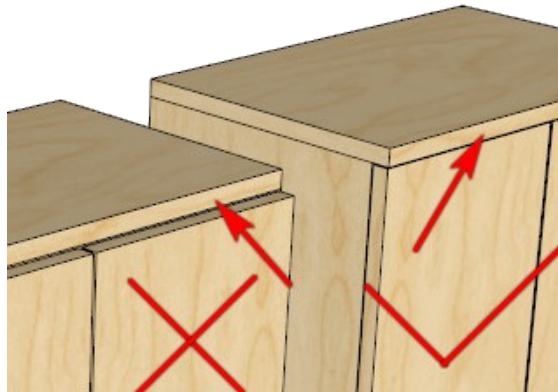

Bottom

You can now extend the bottom fixed shelf for microwaves etc. You can use a negative number and set back the bottom for ADA cabinets.

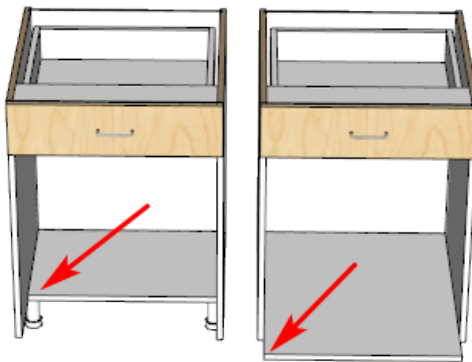

Bottom Offset Uppers

You may offset the Bottom panel for Upper cabinets.

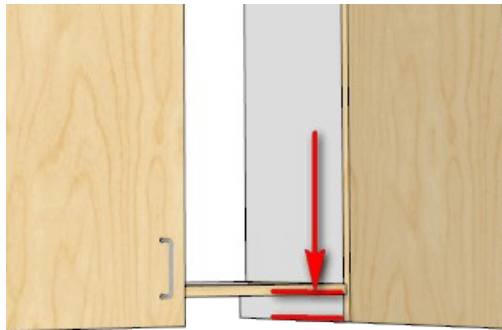

Side Dado / Rabbet

This is the amount that top and bottom fixed shelves dado into sides.

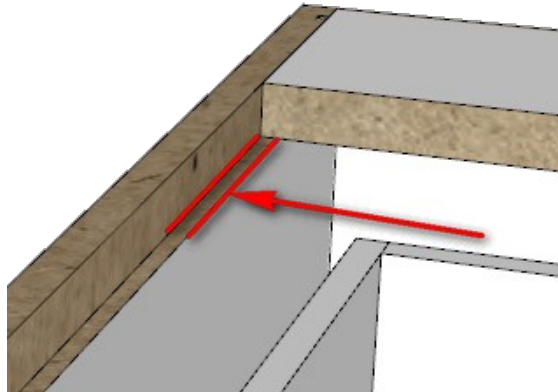

Hanger

Tenon Hanger is a rule since some users tenon base cabinet hangers but not uppers.

Tool Tip: *This setting is only used by reports*

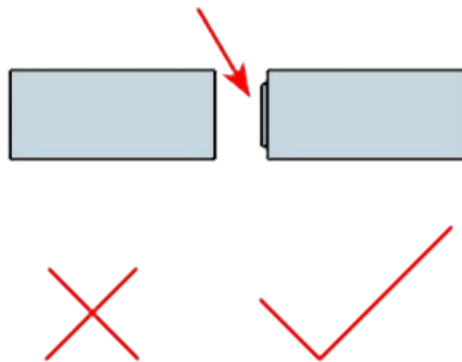

7) Templates

Choose Rules Set

Rules are located in “GKWare_cabmaker\rul” folder. Choose a rule to edit here. Go to PROJECT tab and set your current rules.

Rules are not automatically saved. You must choose “Save” to apply your changes. You can choose “Save As” from the Rules Options and create a new rule file.

Tool Tip: Context help shows where this resource came from.

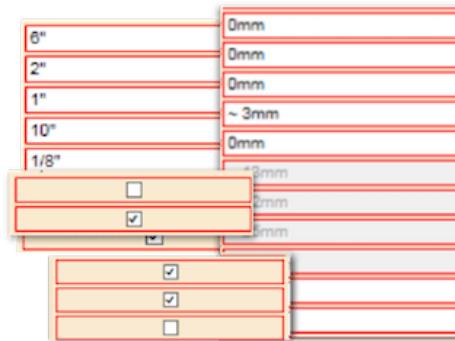

Saving Options

There are 3 saving options: “Do Not Save”, “Save” and “Save As”. If you wish to save changes to an existing then choose “Save”. If you wish to create a new set of rules then choose “Save As” and you will be asked to provide a new name for the new set.

Tool Tip: Alt S - Save / Save As

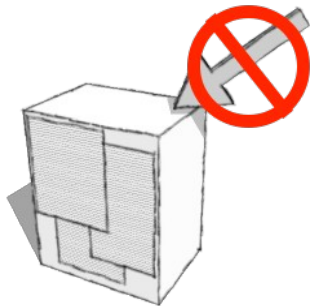

Do Not Save

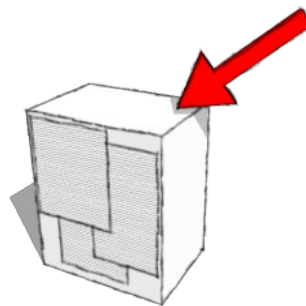

Save

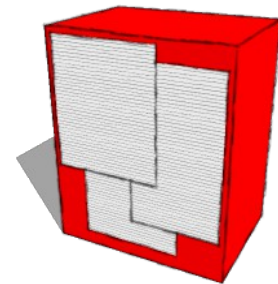

Save As

Create Cabinet

The “Create Cabinet” button is used to edit or create cabinets.

If you click on the CabMaker tool bar or choose CabMaker from the menu you are set up to create a new cabinet.

If you pre select 1 or more cabinets, right click and choose “Edit Cabinet” then you are in edit mode.

If you are editing a single cabinet then you can change any number of parameters on the “Cabinet Tab”.

If you are editing multiple cabinets then you are in batch mode and the settings on the “Cabinets Tab” are ignored.

Tool Tip: Or press Enter key

Rules 2 Tab

CabMaker 10 Build is Licensed - Version: 10.0.200 - 86 day(s) to Web Check

Red values are rules
Blue captions have tool tips.
-1 Values are Cabinet overrides.

Cabinets Cabinets 2 Tall Cabinets Rules Rules 2 Materials Doors Drawers PROJECT Tools

1) Drawer Boxes

Drawer Slide Adj: 25.4

Drawer Adj Height: 50.0 Depth: 19.0

Drawer Depth Inc: 50.0

Drawer Front Overhang: 25.0

Last Front Overhang: 22.0

Drawer Bottom Offset: 10.0

Side Dado: 6.0

Front Dado: 6.0 Back: 6.0

Drawer Back Height Adj: 10.0 Offset: 0.0

Drawer Back Length Adj: 0.0

Bottom Finished 1 Side: ☐

Drawer Grain Horizontal: ☐

Edge Drawer Bottom: ☒

Partition Blind: ☒ Double: ☒

2) Pullouts

Pullout Slide Adj: 50.0

Hinge Allowance: 0.0

Pullout Height: 75.0

Pullout Clearance: 6.0

Pullout Interval: 50.0

3) Door/Drawer Gaps

Overlay / Inset: Overlay Doors

Adj Top Gap Upper: 0.0 Base: 0.0

Adj Bottom Gap Upper: 0.0 Base: 0.0

Door Gap: 3.0 Tight: 0.0

Adj Gap For Panels: ☒

Force Full Side Gap: None

Door Protrusion: 0.0 Override: -1.0

Door Overlay: 10.0 Side: 0.0

Door Overlay Top: 10.0 Bottom: 10.0

Hinge Angle: 120 Override: -1

Angled Door Adjust: 0.0 Override: -1.0

Return Hinge Adjust: 0.0 Override: -1.0

Return Pull Adjust: 0.0 Override: -1.0

Push Adjust: 100.0 Push Up: 0.0

Outside Angle Adjust: 3.0

Door Grain Horizontal: ☐

Skip Gap Filler: ☐

4) Combined Doors / Drawers

Combine Doors / Drawers: ☒ Override: ☐

Adjust Door Gap: 3.0 Banding: 0.0

5) Handleless Extrusions

Handleless: ☐ Gaps: 0.0 Wd: 25.0

J Profile: ☐ Handle: ☐ Ht: 50.0

C Profile: ☐ Handle: ☐ Ht: 75.0

Notch Positions: -25.4 -25.4 -25.4 -25.4

Gaps at Notch: ☐ ☐ ☐ ☐

Calculate Notches

Context Help

6) Additional

Insertion Point: Back Left Corner

Upper Height Top Edge: 2080.0

Side Width Adj: 0.0

Top / Bottom Width Adj: 0.0

Create Cabinet: OK: (Add 1 Cabinet)

The Rules 2 Tab contains Door and Drawer Rules. Notice that there aren't any parameters in black. All parameters on this page belong to the set of Rules. Please note that the majenta text shows which Drawer and Pullout parmeters are required by the Drawer / Pullout System.

1) Drawer Boxes

Drawer Slide Adj

Drawers normally have some side clearance for side mount drawer slides etc.

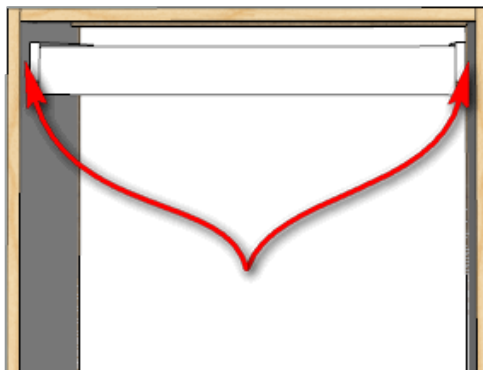

Drawer Height Adj

The drawer height adjustment is used to determine the drawer box height. Subtract this value from the Drawer Height to determine the overall height of the drawer box.

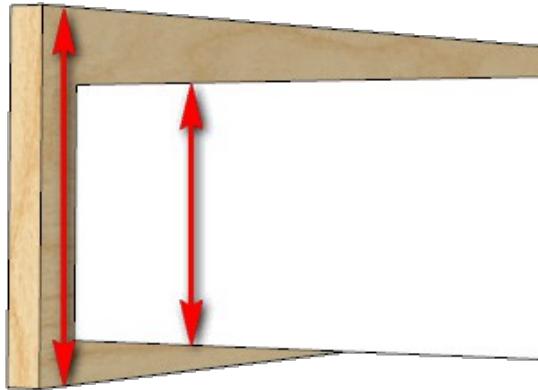

Depth

The drawer depth is determined by subtracting this amount from the cabinet depth.

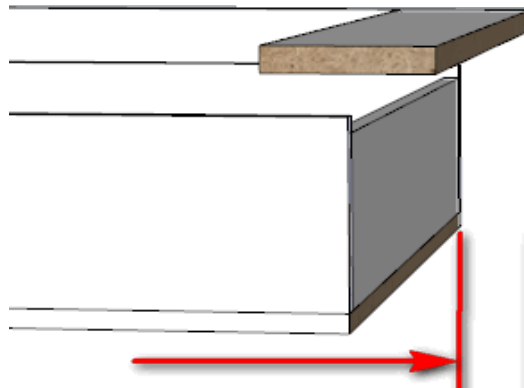

Drawer Depth Inc

Some manufactures like to build drawers that have depths that are incremental.

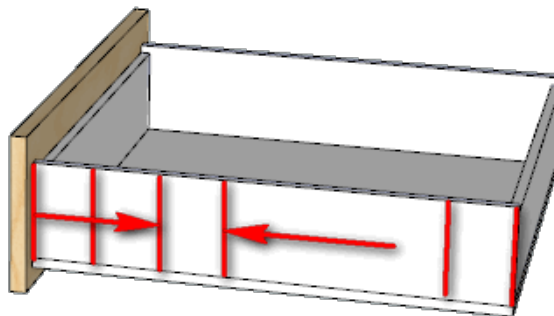

Drawer Front Overhang

This value determines how much the drawer box is above the bottom edge of the drawer.

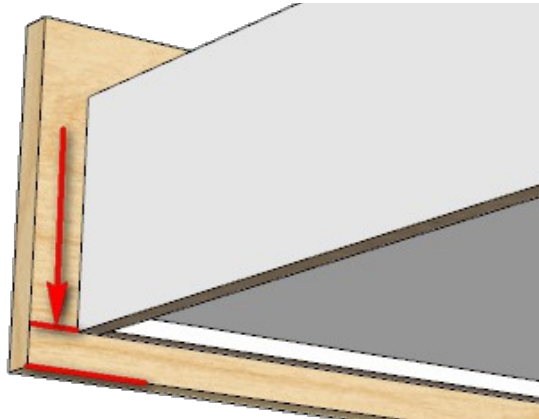

Last Front Overhang

This parameter allows you to have a different overhang for the bottom most drawer front. This is for Frameless Overlay only.

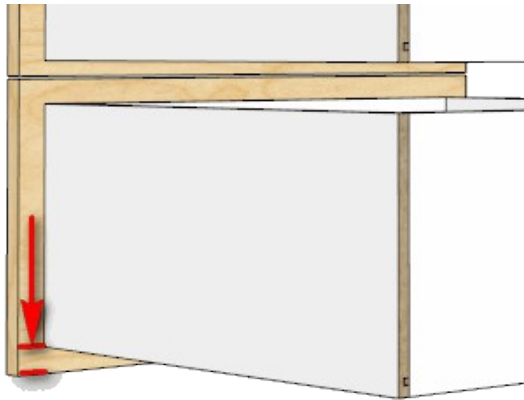

Drawer Bottom Offset

Set the offset amount when you dado drawer bottoms into sides.

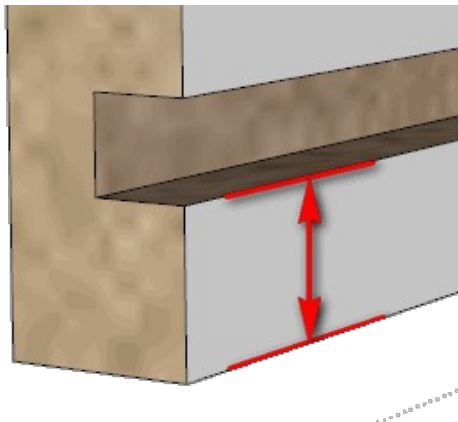

Side Dado

Set this value to the same as the thickness of the drawer box sides if you want the drawer bottoms to be plant on style. Also set the drawer bottom offset to 0.

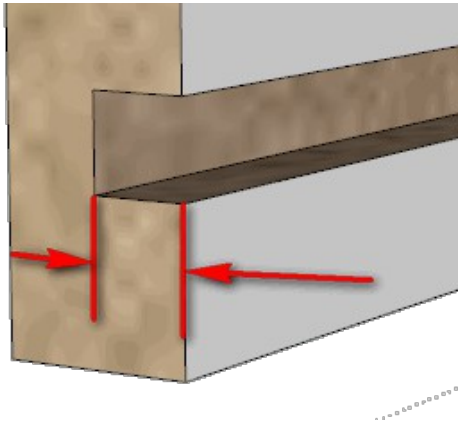

Front Dado

Set the Front Dado to -1 if this dado is the same as the Side Dado.

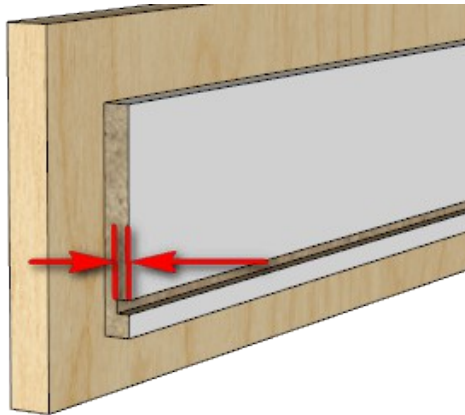

Back

Set the Back Dado to -1 if this dado is the same as the Side Dado

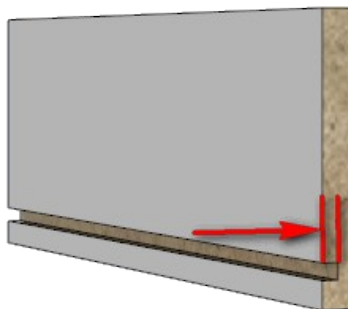

Drawer Back Height Adj

Some manufactures want the front and back of the drawer box slightly lower than the sides. Set to 0 if you want it flush.

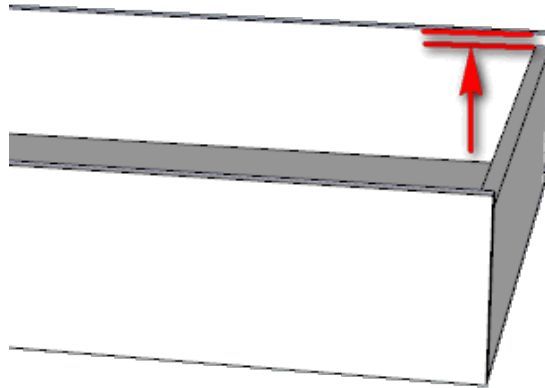

Offset

The Offset parameter allows you to adjust the vertical position of the drawer box front and back.

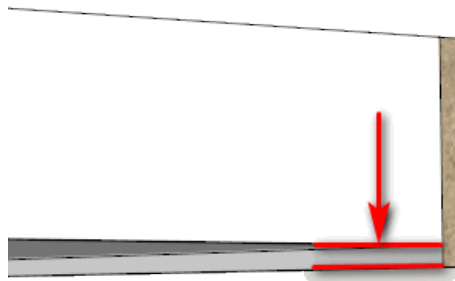

Drawer Back Length Adj

For Reports only. This setting allows you to modify the length of the drawer back by this amount.

Tool Tip: *This setting is only used by reports*

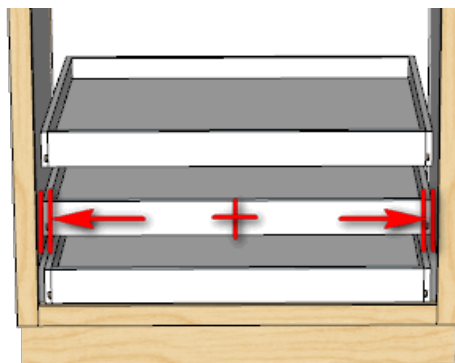

Bottom Finished 1 Side

Some manufactures use drawer bottoms that are finished 1 side.

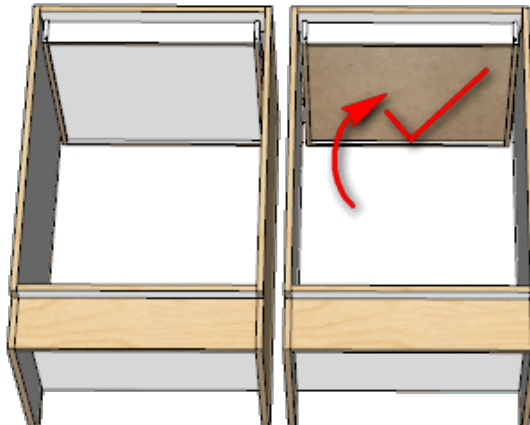

Drawer Grain Horizontal

For wood grain Drawer Fronts set horizontal or leave unchecked for vertical grain.

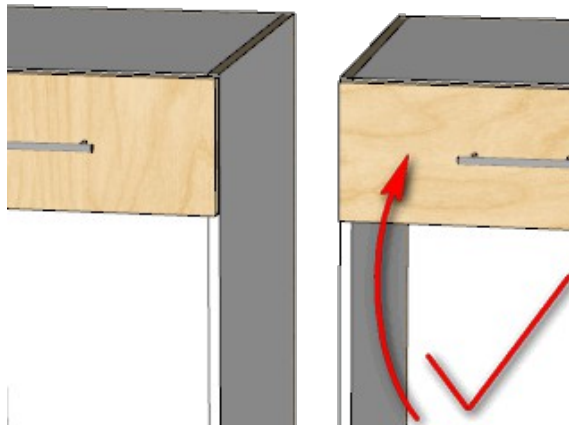

Edge Drawer Bottom

If you use plant on drawer bottoms then check this if you want them edged.

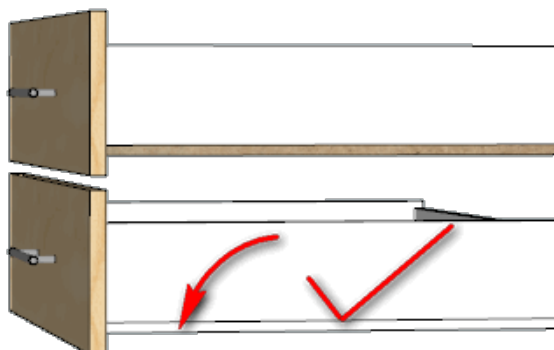

Blind Partition

Left and Right Blind cabinets can have an optional partition that is flush to the Blind Panel and used for mounting drawer slides.

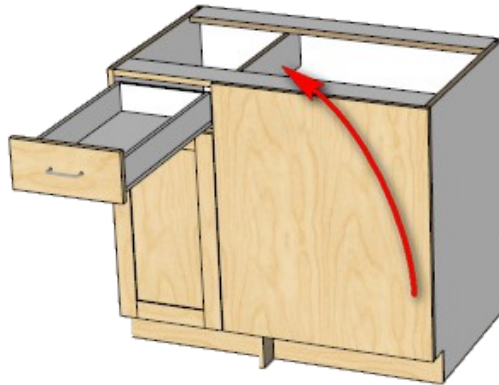

Double

Check this if you wish to double up on your partitions. This strategy makes it easier for drilling and also may reduce the number of different size drawer boxes.

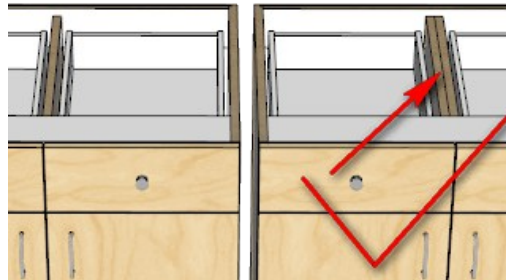

2) Pullouts

Pullout Slide Adj

Pullouts and Drawers can have their own Drawer Slide Adjustment. Adjust the room you need for pullout slides here.

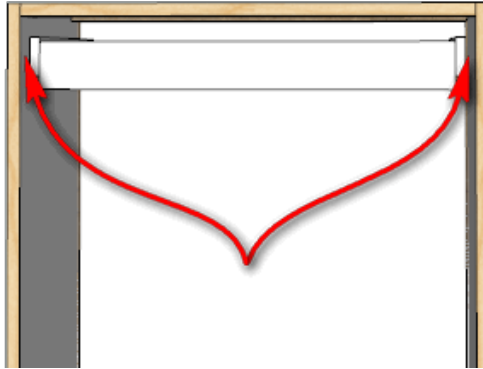

Hinge Allowance

With narrow cabinets that have 1 hinged door you can add extra clearance on the hinge side.

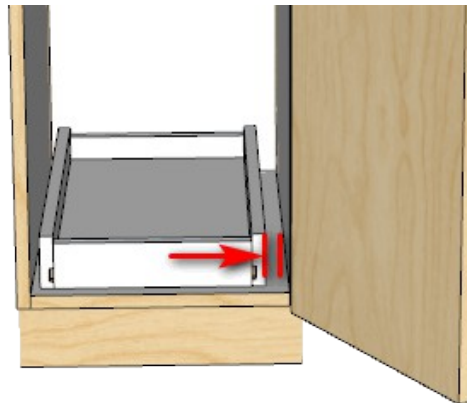

Pullout Height

Set the height of your pullouts here.

Tool Tip: If you set this to 0 then pullouts are disabled

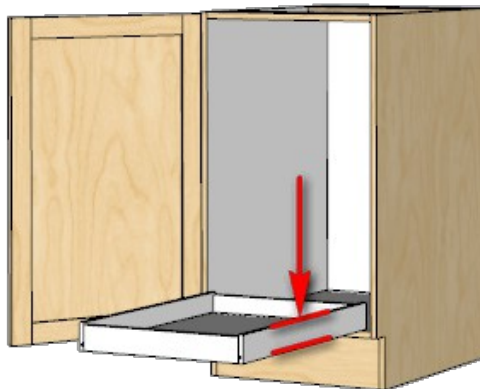

Pullout Clearance

This is the clearance for pullouts between the bottom of the pullout and the top of the bottom.

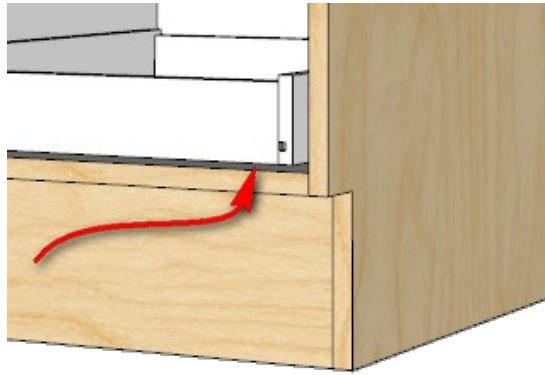

Pullout Interval

This is the distance from top edge to top edge when you have multiple pullouts.

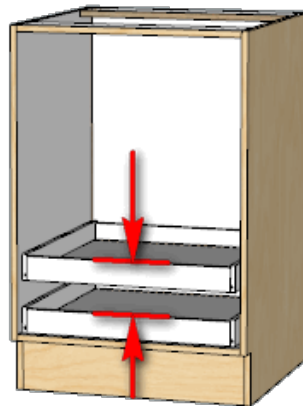

3) Door/Drawer Gaps

Overlay / Inset

This setting determines if doors and drawers are overlay or inset.

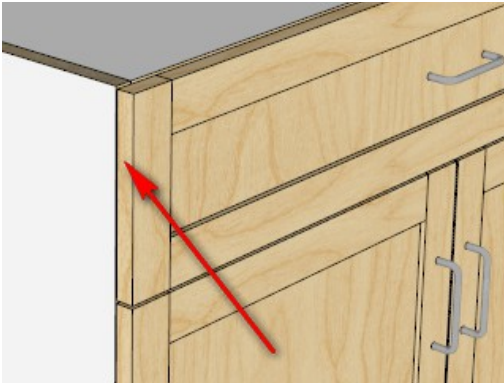

Overlay

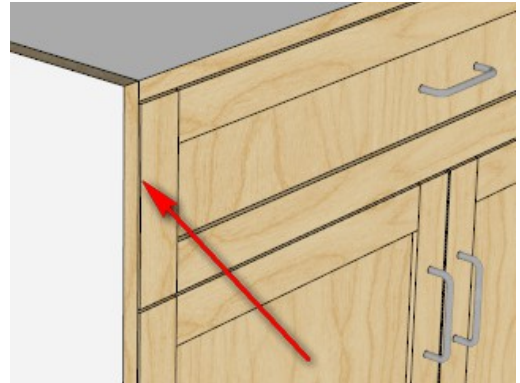

Inset

Adj Top Gap Upper

For frame less construction with overlay doors. If you wish to have some additional space at the top of the Upper Cabinet then set it here. Enter 0 if you do not wish to change the gap. Set the 'Adjust Top Gap' to a negative value equalling the door gap to eliminate the top gap.

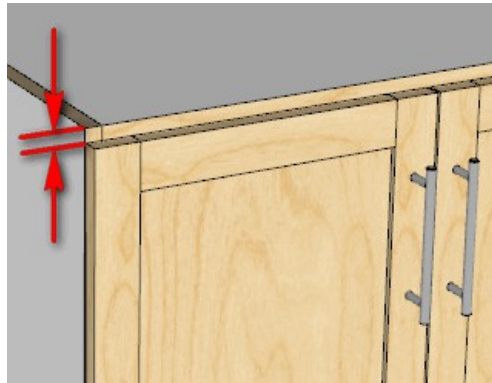

Base

For frame less construction with overlay doors. If you wish to have some additional space at the top of the Base Cabinet then set it here. Enter 0 if you do not wish to change the gap

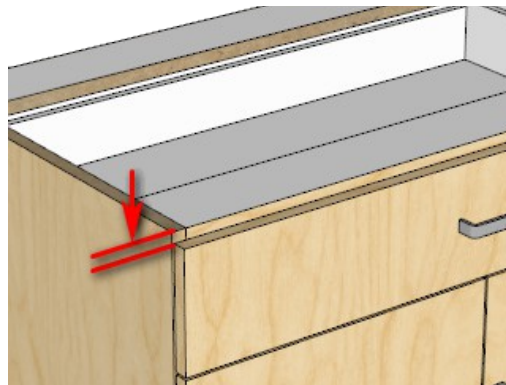

Adj Bottom Gap Upper

For frame less construction with overlay doors. If you want additional space at the bottom of the door set to a positive value. Set to a negative value for door to extend below cabinet.

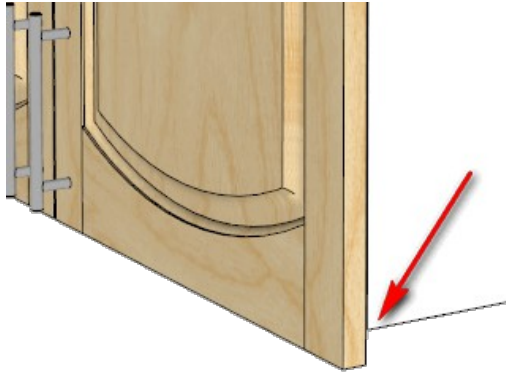

Base

For frame less construction with overlay doors. If you wish to have some additional space at the bottom of the cabinet then set it here. Enter 0 if you do not wish to change the gap.

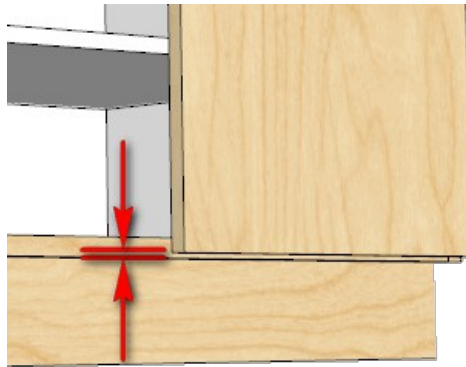

Door Gap

Set the gap between doors here. Doors are flush to the bottom of the cabinet. There is a Door Gap at the top of the cabinet. Works with Adjust Top Gap.

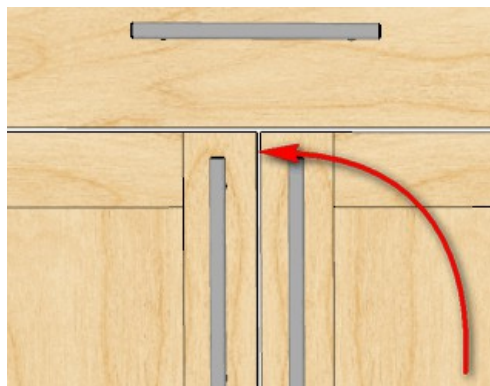

Tight

The Tight Gap is for Framless Overlay Construction. This is for Side by side doors. If you set this value to 0 then Tight Gap is ignored.

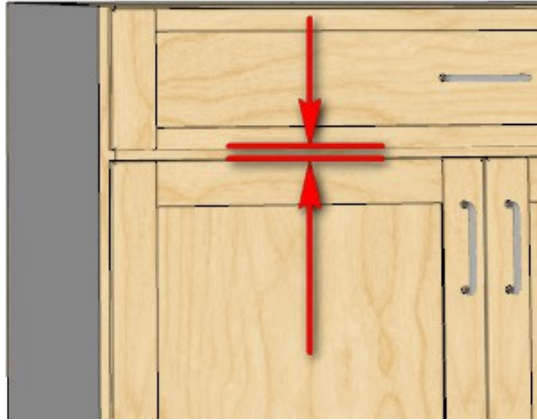

Adj Gap for Panels

Some manufacturers want a full gap between Finished panels and Doors / Drawers.

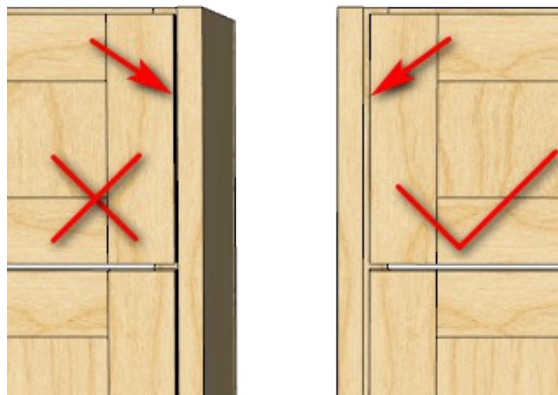

Door Protrusion

Set Door Protrusion here. Use a negative value equal to the door thickness for inset doors.

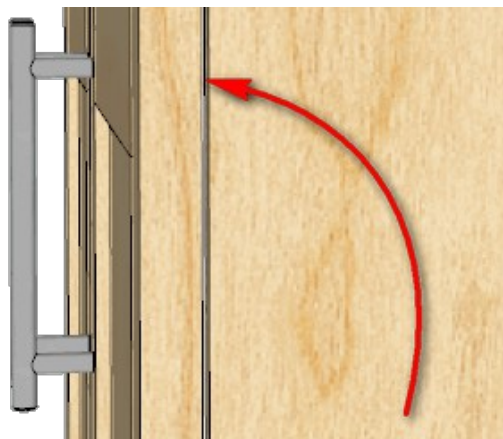

Override

This is an override at the cabinet level. One use is for Angled Cabinets.

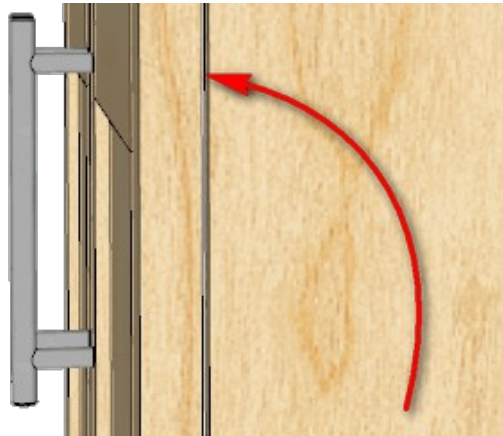

Door Overlay

This is for Face Frames and is the amount the door overlaps the rails and middle stile.

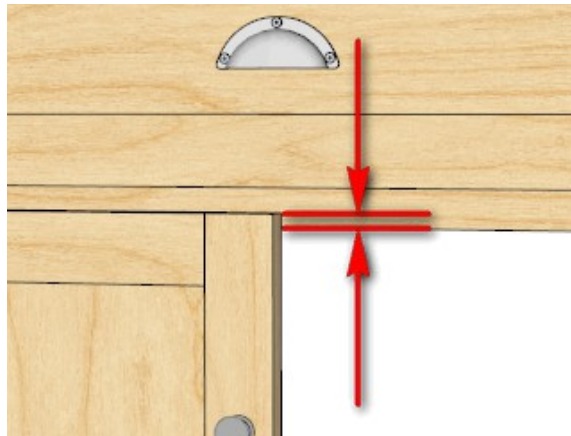

Side

This is for Face Frames and is the amount the door overlaps the left and right stiles.

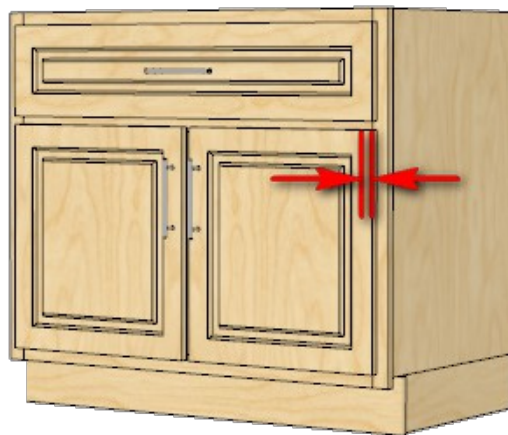

Door Overlay Top

For Face Frames with overlay doors only. This allows you to modify the amount the door overlaps the top rail.

Bottom

For Face Frames with overlay doors only. This allows you to modify the bottom overlay.

Hinge Angle

Set the hinge angle here. This illustration uses 120 degrees.

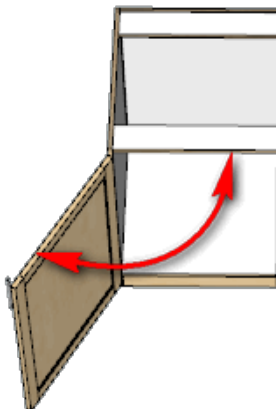

Override

This is a Cabinet level override where you can have a different Angled hinge.

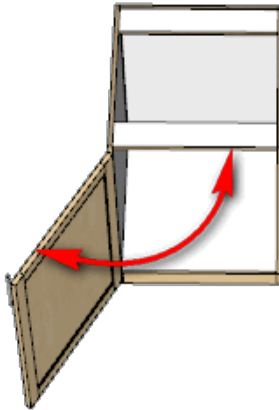

Angled Door Adjust

The angled door adjust is the overall adjustment. One half is assigned to each side of the door.

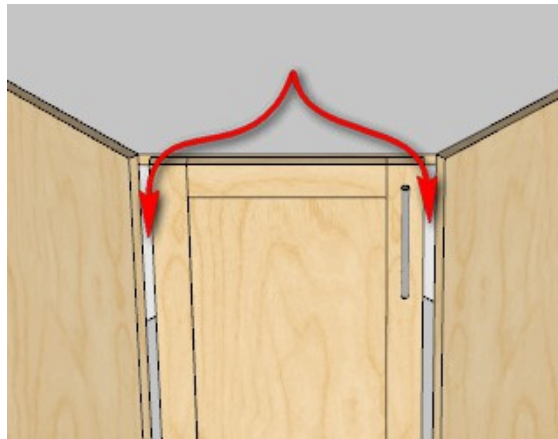

Override

Set the override to -1 so the Angled Door adjust Rule is used. Set to a positive value to override with a cabinet stored value.

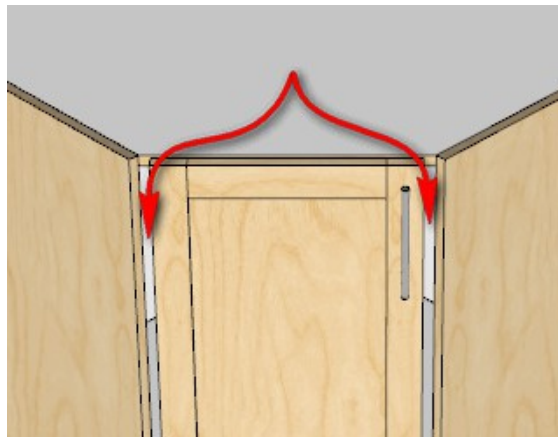

Return Hinge Adjust

You may need to set this value to adjust the gap for these type of doors.

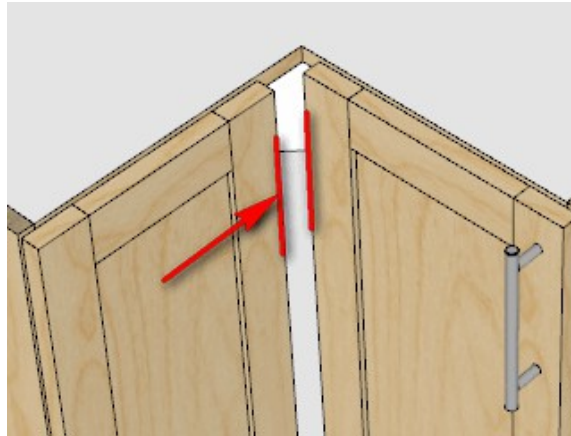

Override

Set to -1 to use the Rule. Set to a value other than -1 to override the value.

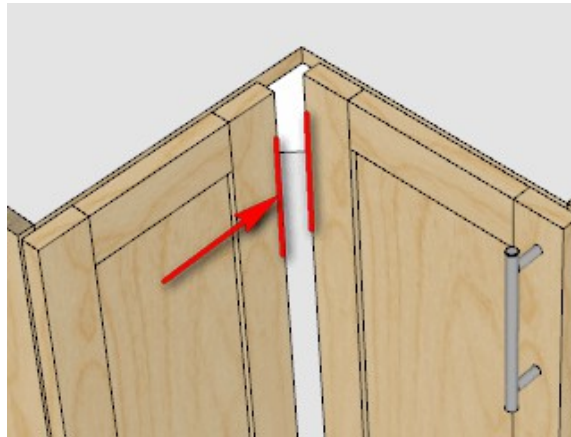

Return Pull Adjust

You can also adjust the gap for the handle side for these type of doors.

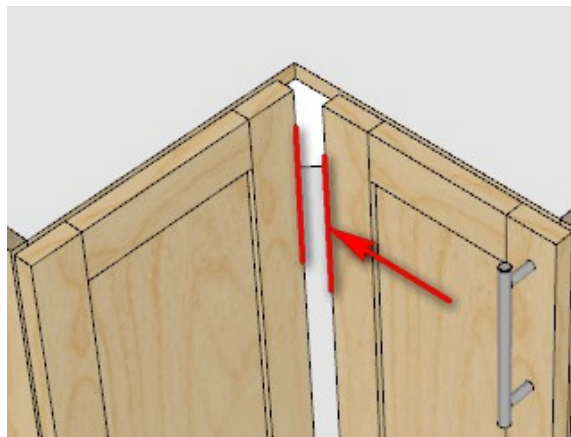

Override

Set to -1 to use the Rule. Set to a value other than -1 to override the value.

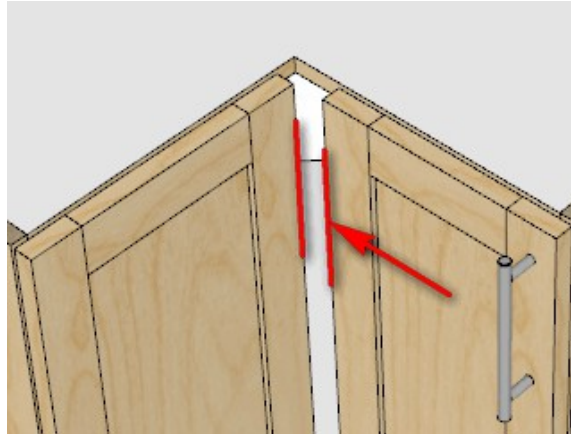

Push Adjust

This is the amount that a Lift Up door pushes away from the Cabinet.

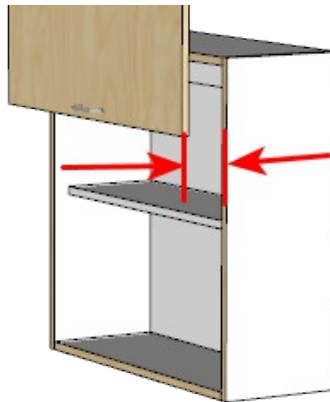

Push Up

This is the amount that a Lift Up door pushes Up.

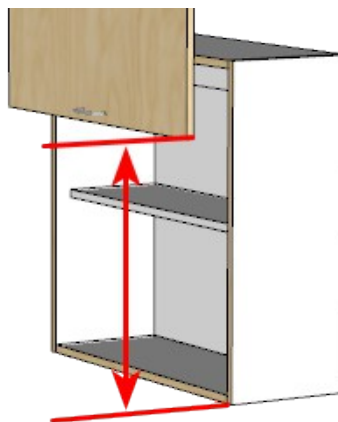

Outside Angle Adjust

Set gap for Outside Angle Gap. Number can be negative.

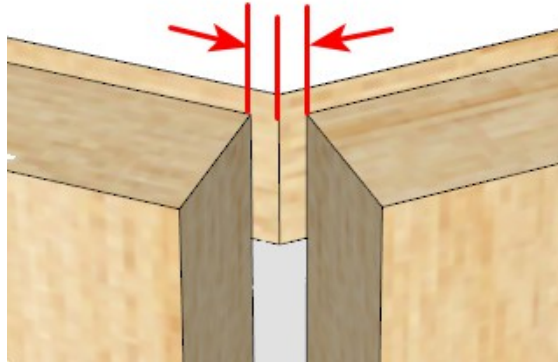

Door Grain Horizontal

For wood grain Doors set horizontal or leave unchecked for vertical grain.

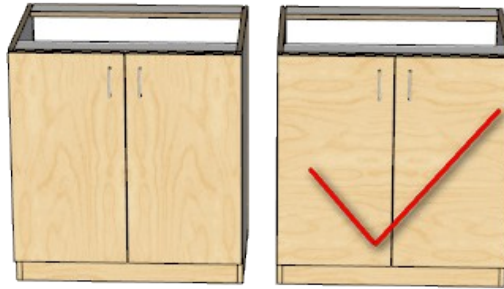

Skip Gap Filler

By default CabMaker puts in a rail when the top door gap is larger than the thickness of the top. Skip the gap filler if you are extending the top when it is an overlay.

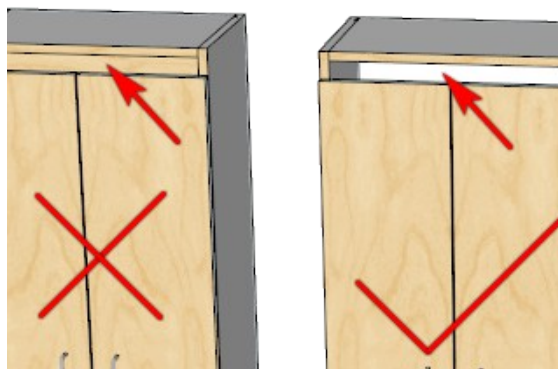

4) Combined Doors / Drawers

Combine Doors / Drawers

For manufacturing CabMaker sends a Slab over to CutMaster that will fit the various fronts that have vertical grain.

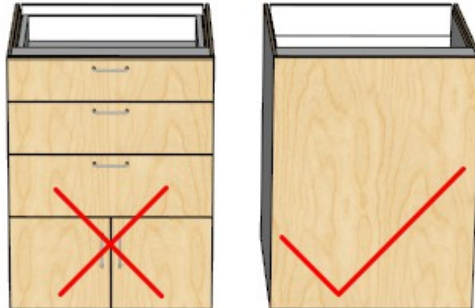

Override

The override skips combining doors for the current Cabinet.

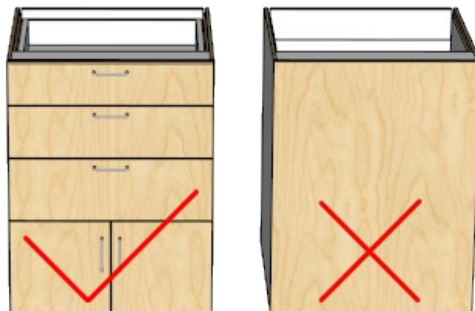

Adjust Door Gap

When using a CNC router you may need a bit more room to cut apart the doors from the Combined Slab.

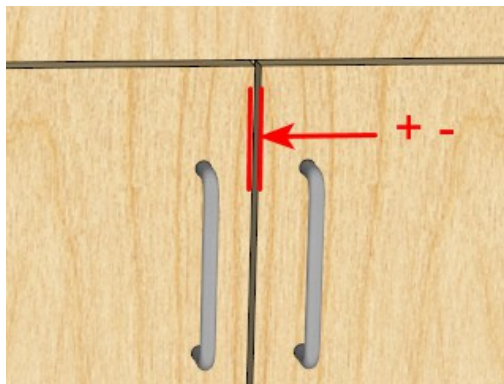

Banding

Cabmaker will adjust the size of the Slab based on the thickness of the edge banding in addition to the preceding parameter (Adjust Door Gap).

5) Handless Extrusions

Handless

This checkbox turns on / off Handless parameters. This is ignored for upper cabinets and Angled Ends

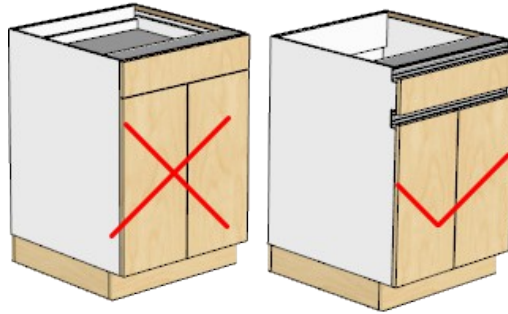

Gaps

Gaps is the Finger Room between drawers and doors

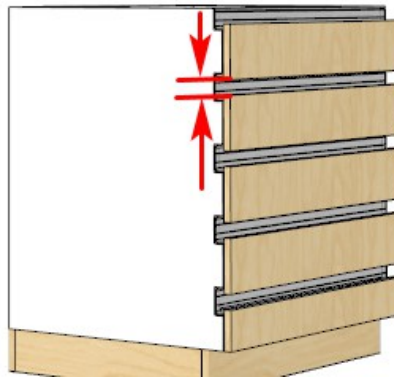

Width

Adjust the notch width here. Allow for machining tolerances if you use CNC.

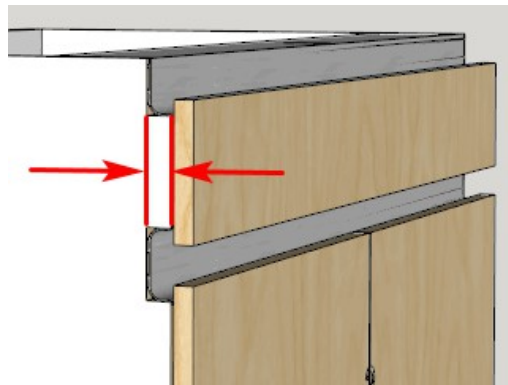

J Profile

You may have an optional J profile at the top of the cabinet.

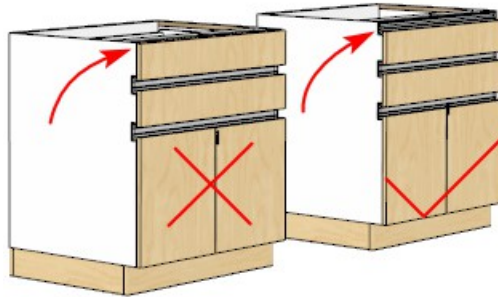

Choose 1 of the J profiles. You can also add your own with CabMaker Build version.

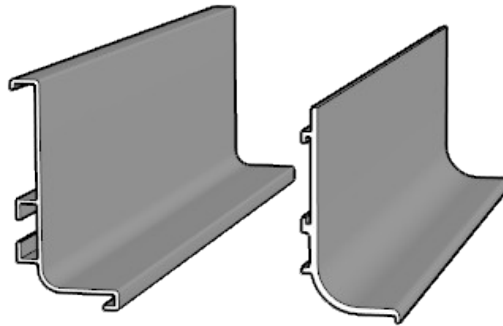

Ht

Adjust the J Profile notch height here. Allow for machining tolerances if you use CNC.

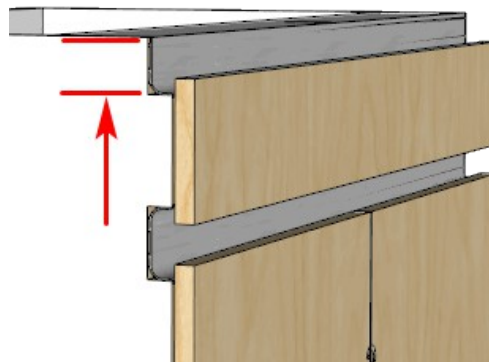

C Profile

Choose 1 of the C profiles. You can also add your own with CabMaker Build version.

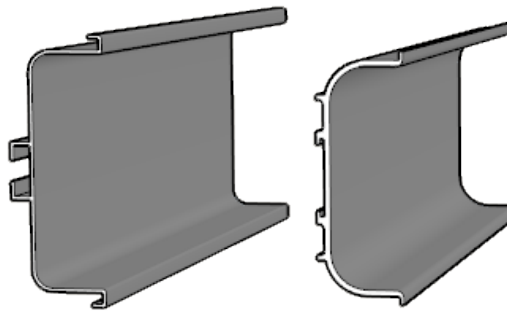

Ht

Adjust the C Profile notch height here. Allow for machining tolerances if you use CNC.

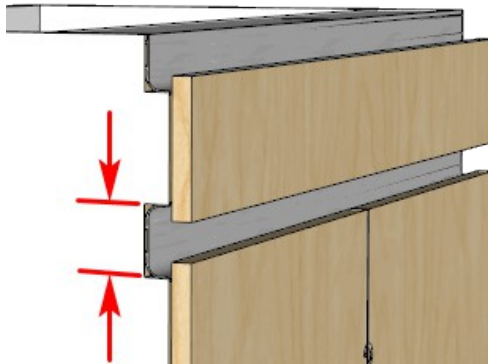

Notch Positions

This is for the C Profile Notch positions. Only populate the ones you want. These parameters are for rules.

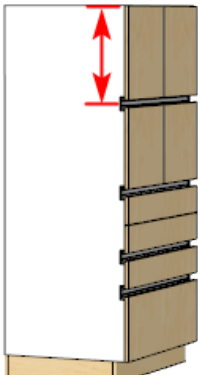

Notch 1

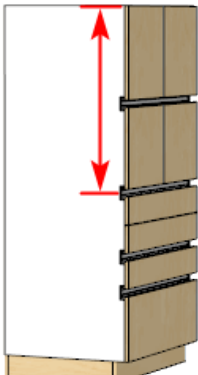

Notch 2

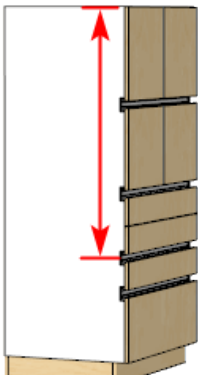

Notch 3

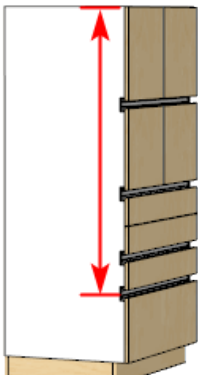

Notch 4

Gaps at Notch

There are four checkboxes and are for the C Profile Notch positions. These parameters are at the cabinet level. Check if you want finger room between the drawers.

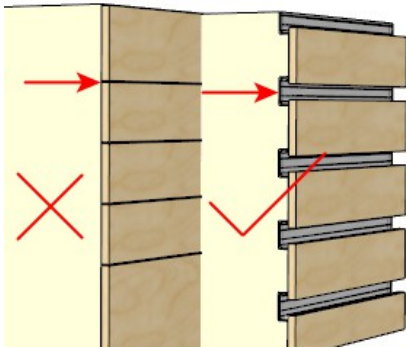

Gap at Notch 1

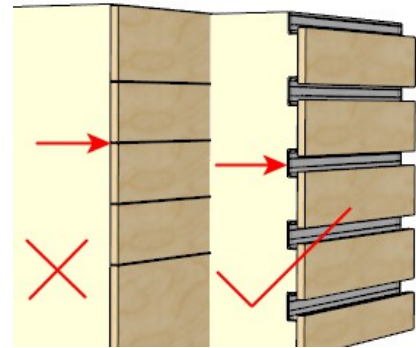

Gap at Notch 2

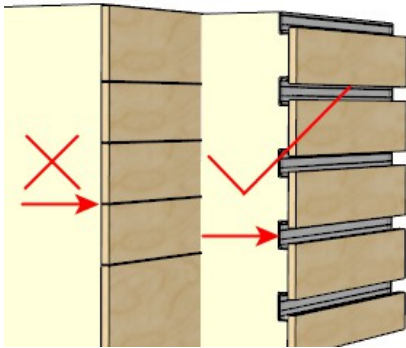

Gap at Notch 3

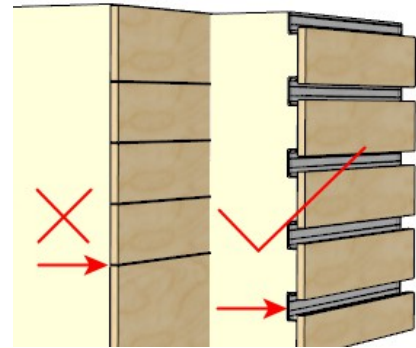

Gap at Notch 4

Calculate Notches

Click this to have CabMaker figure out where gaps are. Make sure that you have the J profile turned on or off as required and that the 4 check boxes directly above are set the way you want

6) Additional

Insertion Point

You can either index cabinets from the front or back edge.

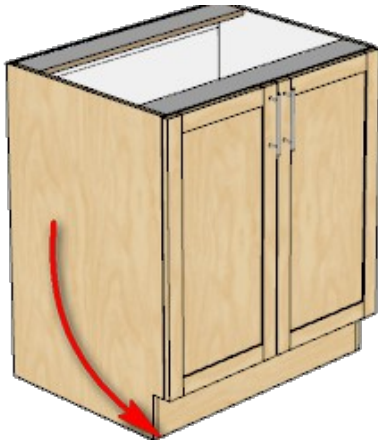

Insert Front

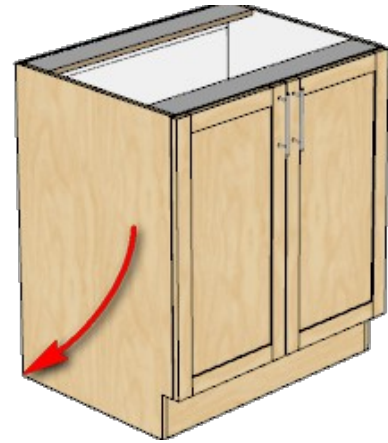

Insert Back

Upper Height Top Edge

Set this value for the top edge of the upper cabinets.

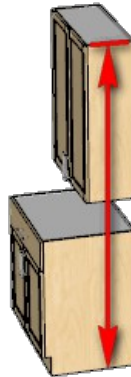

Side Width Adj

For Reports only. Enter the amount that you want to adjust the widths of cabinet sides.

Tool Tip: *This setting is only used by reports*

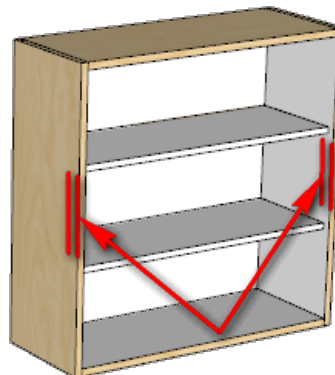

Top / Bottom Width Adj

For Reports only. Enter the amount that you want to adjust the widths of cabinet top and bottom.

Tool Tip: *This setting is only used by reports*

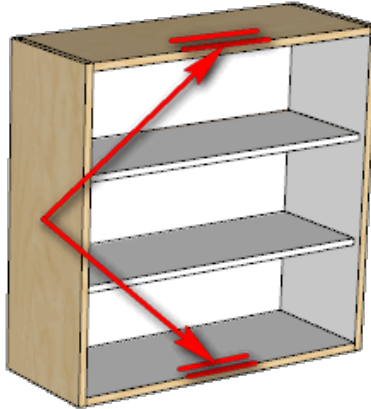

Create Cabinet

The “Create Cabinet” button is used to edit or create cabinets.

If you click on the CabMaker tool bar or choose CabMaker from the menu you are set up to create a new cabinet.

If you pre select 1 or more cabinets, right click and choose “Edit Cabinet” then you are in edit mode.

If you are editing a single cabinet then you can change any number of parameters on the “Cabinet Tab”.

If you are editing multiple cabinets then you are in batch mode and the settings on the “Cabinets Tab” are ignored.

Tool Tip: *Or press Enter key*

Materials Tab

The materials tab provides you with a set of materials. You can create as many material files as you wish. **NOTE: There is a hot key Alt-T which toggles all the checkboxes at once.**

The first column displays the material classification. The check box background colour reflects the chosen colour. If the second column contains a texture then the check box background colour is transparent. You can set a number of colors simultaneously by using the check boxes. If the color you choose has a check mark then all checked colors will change.

Enter the actual material thickness in the third column. The fourth column is used by the parts reports and is especially helpful if you use CutMaster etc. The Edging section allows you to have different edge textures than the face. The short codes like 'C' etc are used by CutMaster CNC.

Set up your model template for fractional inches, decimal inches or millimeters.

CabMaker 9 Build is Licensed - Version: 9.0.192 - day(s) to Web Check

Cabinets **Cabinets 2** **Tall Cabinets** **Rules** **Rules 2** **Materials** **Doors** **Drawers** **PROJECT** **Tools**

Red values are rules.
Blue captions have tool tips.
-1 Values are Cabinet overrides.

1) Cabinet Textures

Toggle Check Marks

Case Material:	<input type="checkbox"/>	<input type="checkbox"/>	baltic
Side Material:	<input type="checkbox"/>	<input type="checkbox"/>	baltic
Shelf Material:	<input type="checkbox"/>	<input type="checkbox"/>	baltic
Divider Material:	<input type="checkbox"/>	<input type="checkbox"/>	baltic
Hanger Material:	<input type="checkbox"/>	<input type="checkbox"/>	baltic
Stretcher Material:	<input type="checkbox"/>	<input type="checkbox"/>	baltic
Sink Stretcher Material:	<input type="checkbox"/>	<input type="checkbox"/>	baltic
Back Material:	<input type="checkbox"/>	<input type="checkbox"/>	baltic

2) Raw Material

18.0	Baltic MCP
18.0	Baltic MCP
18.0	Baltic MDF
18.0	Baltic MCP
18.0	Baltic MCP
18.0	Baltic MCP
18.0	Baltic MCP
6.0	Baltic MCP

3) Edging

C	<input type="checkbox"/>	<input type="checkbox"/>	baltic
CS	<input type="checkbox"/>	<input type="checkbox"/>	baltic
S	<input type="checkbox"/>	<input type="checkbox"/>	baltic
DI	<input type="checkbox"/>	<input type="checkbox"/>	baltic
H	<input type="checkbox"/>	<input type="checkbox"/>	baltic
ST	<input type="checkbox"/>	<input type="checkbox"/>	baltic
SR	<input type="checkbox"/>	<input type="checkbox"/>	baltic
B	<input type="checkbox"/>	<input type="checkbox"/>	baltic

4) Additional

Handle Texture: brushed_aluminum

Skinning Modifier: _F1S

Door / Drawer Modifier: _CS

Filler Modifier: _F

Choose Materials Set: metric_all_baltic

Locked: Do Not Save

Create Cabinet: OK

Context Help

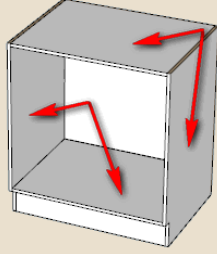

1) Cabinet Textures and 2) Raw Material

Case Material

The case is made up of the tops and bottoms. These are fixed panels.

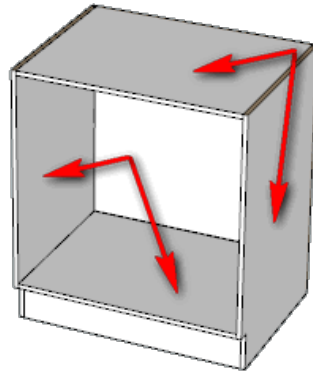

Side Material

You may now have sides with different thickness from Tops and Bottoms.

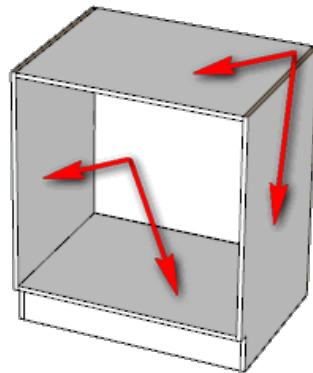

Shelf Material

These are the adjustable shelves.

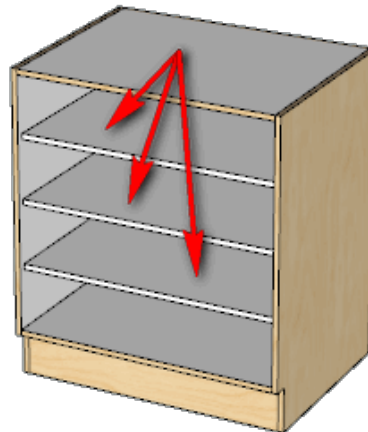

Divider Material

Set up material for vertical dividers.

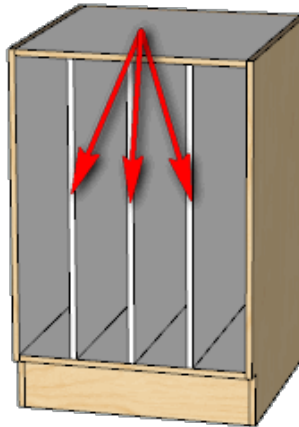

Hanger Material

This is for your hanger (nailers) material. Hangers can be on the outside or on the inside of the cabinets.

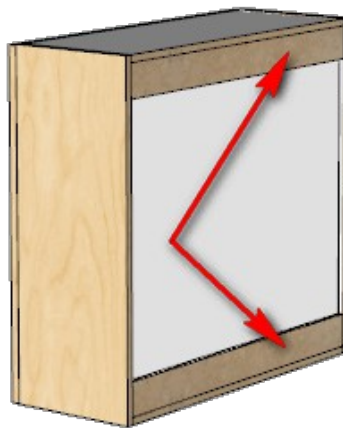

Stretcher Material

Stretchers are used for split tops and for rails between drawers and doors.

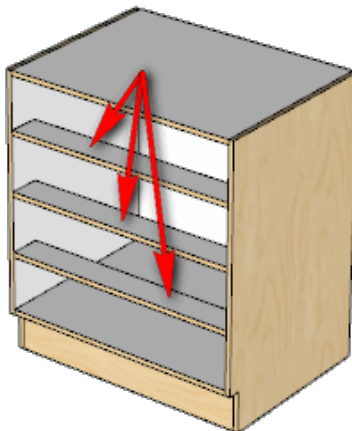

Sink Stretcher Material

Sink Stretchers are optionally used for sinks. You may use this in conjunction with Omit Sink Tops.

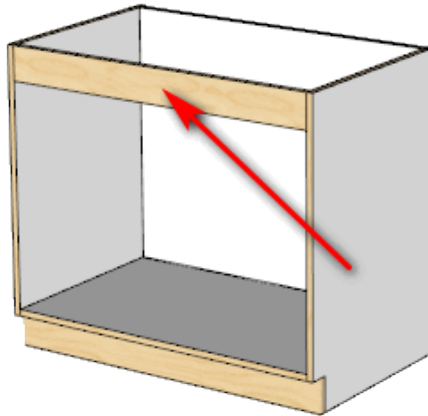

Back Material

Set the thickness and material for cabinet backs.

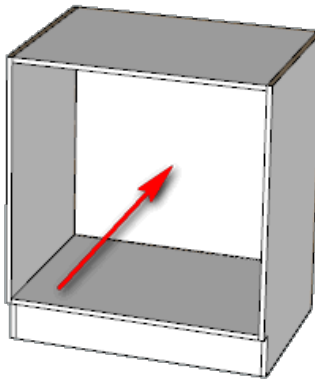

Drawer Box Material

The drawer box material is for the sides, front and back. Set the material here.

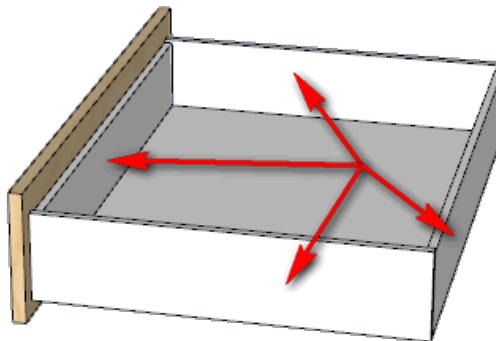

Drawer Side Material

The Drawer System can have sides that are different than the rest of the drawer box. In the case of the Grass Zargen system the metal sides are just a few mm thick.

Tool Tip: *For Drawer System*

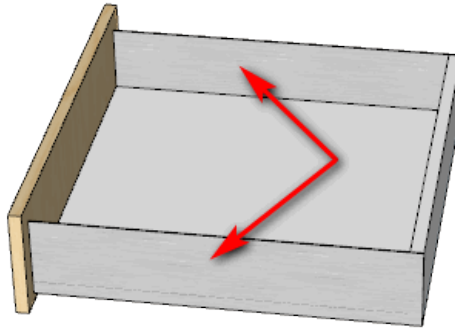

Pullout Side Material

The Pullout System can have sides that are different than the rest of the drawer box. In the case of the Grass Zargen system the metal sides are just a few mm thick.

Tool Tip: *For Pullout System*

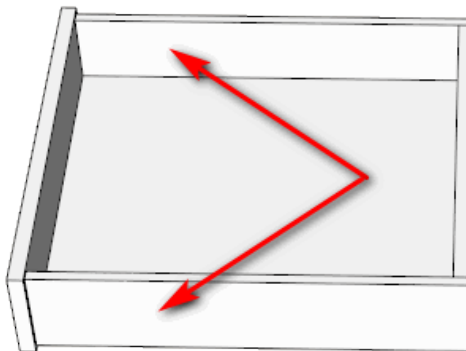

Drawer Bottom Material

Set the material for your drawer bottoms here.

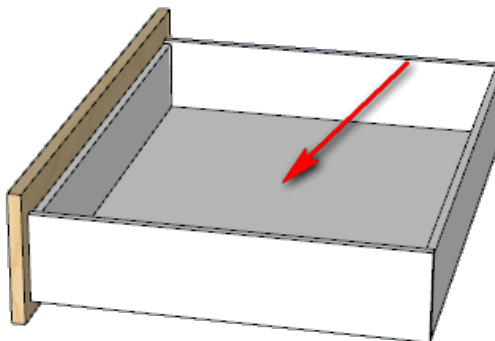

Door Material

The Door material is the entire door if it is a plain panel or for the stiles and rails for a 5 piece door.

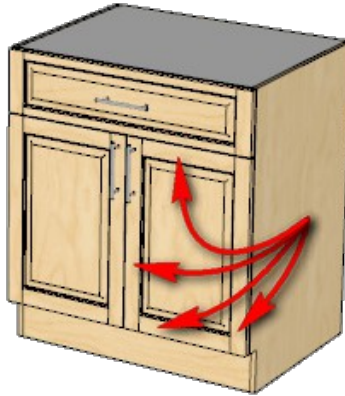

Drawer Material

The Drawer material is the entire drawer if it is plain panel or for the stiles and rails for a 5 piece drawer.

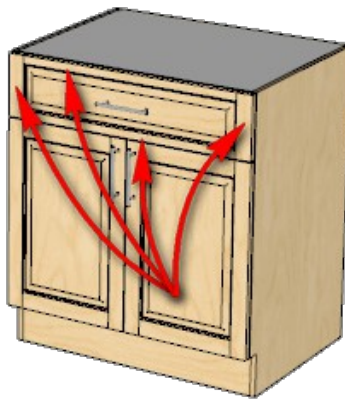

Door Panel Material

5 piece doors and drawers use this material for the center panel.

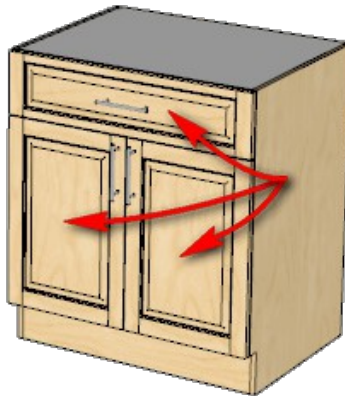

Slab Door Material

Use this for Slab door or Embossed door panel material.

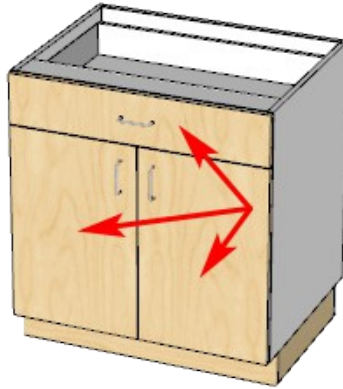

Finished Material

Finishing material is for skins, edged cases, applied finished panels and finished backs.

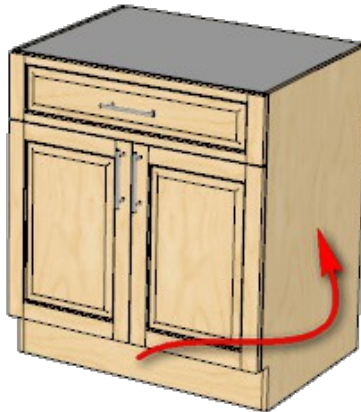

Kick Material

This is for the kicks.

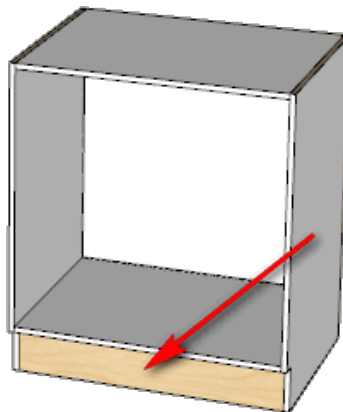

Frame Material

This is the material for cabinets with frames.

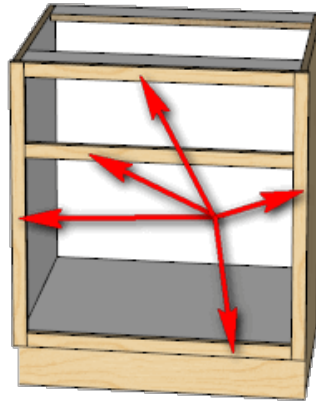

4) Additional

Handle Texture

This is the material for extruded handles.

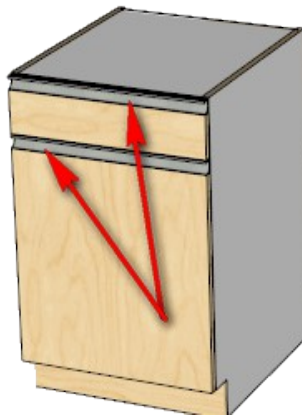

Skinning Modifier

This is for the parts reports. This modifier is added to the Case material. For example if the case material name is “White” and the modifier is “_Baltic” then the report will show skinned parts as “White_Baltic”

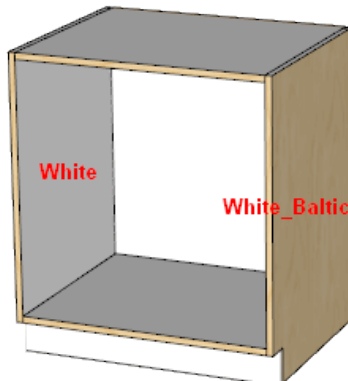

Door / Drawer Modifier

For Cabinets that have Combined Fronts CutMaster also gets the original Door and Drawer parts. This modifier helps to differentiate the Doors / Drawers from the Combined Slabs.

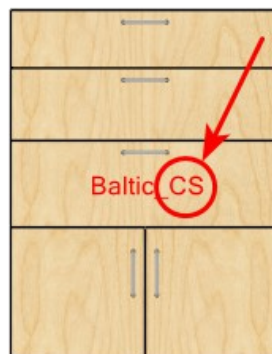

Filler Modifier

You can now separate Fillers from Finished panels with this Filler Modifier.

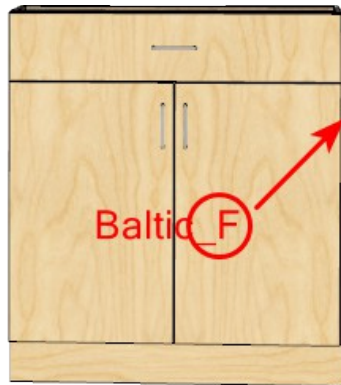

Templates

Choose Materials Set

Materials are stored in “GKWare_cabmaker\mat” folder. Choose a Materials set to edit here. The PROJECT tab is where you set the current Materials Set. Materials are not automatically saved. You must choose “Save” to apply your changes. You can choose “Save As” from the Materials Options and create a new Material File.

Tool Tip: Context help shows where this resource came from.

Saving Options

There are 3 saving options: “Do Not Save”, “Save” and “Save As”. If you wish to save changes to an existing set of materials then choose “Save”. If you wish to create a new set of materials then choose “Save As” and you will be asked to provide a new name for the new set.

Tool Tip: Alt S - Save / Save As

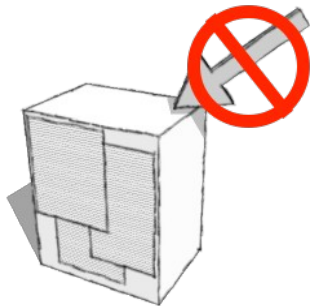

Do Not Save

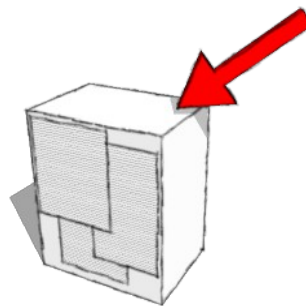

Save

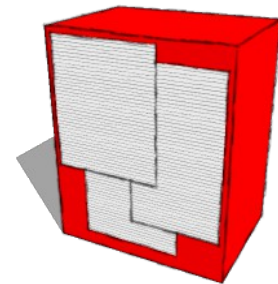

Save As

Create Cabinet

The “Create Cabinet” button is used to edit or create cabinets.

If you click on the CabMaker tool bar or choose CabMaker from the menu you are set up to create a new cabinet. If you pre select 1 or more cabinets, right click and choose “Edit Cabinet” then you are in edit mode.

If you are editing a single cabinet then you can change any number of parameters on the “Cabinet Tab”.

If you are editing multiple cabinets then you are in batch mode and the settings on the “Cabinets Tab” are ignored.

Tool Tip: Or press Enter key

Doors Tab

Use the door tab to manage all your door and drawer styles.

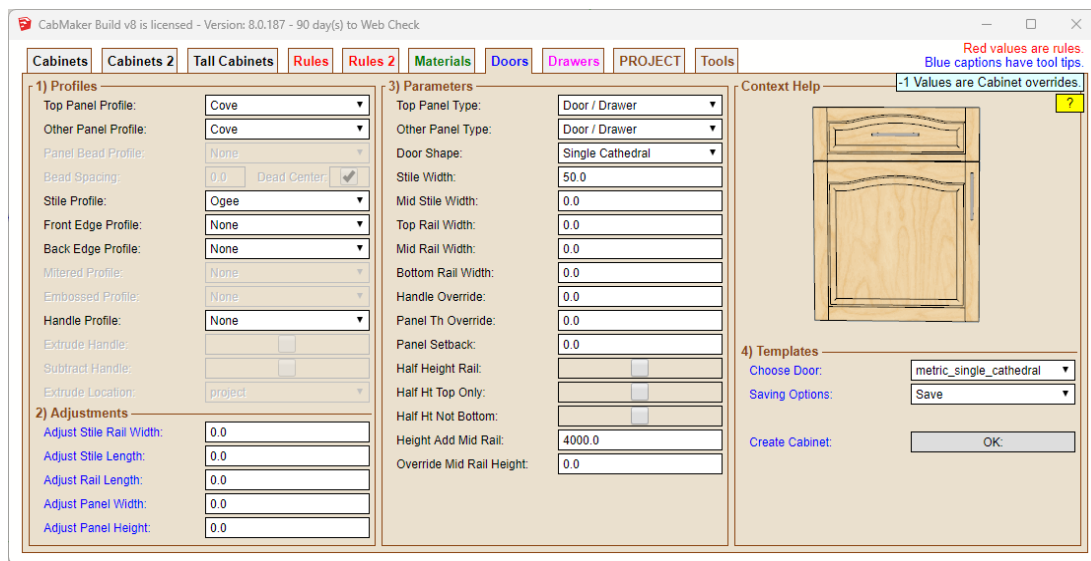

1) Profiles

Top Panel Profile

Choose your panel profile here. You can add your own profiles. This is covered in the section Adding Door Profiles. All doors have a Top Panel.

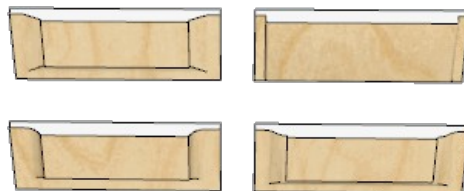

Other Panel Profile

Choose your Other Panel Profile here. Only for Multiple Vertical Panels.

Panel Bead Profile

Slab doors and Shaker doors can have beaded panels.

Bead Spacing

Configure the center to center spacing for beads here.

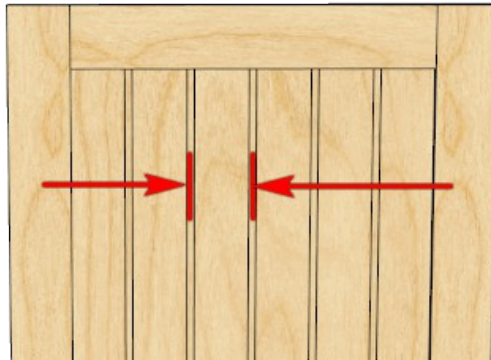

Dead Center

You can have 1 bead dead center in the panel odd number of beads. Or you can have an even number of beads.

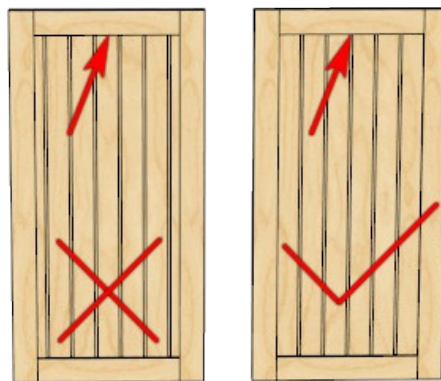

Stile Profile

Choose your stile profile (also know as moulding for slip ins) here.

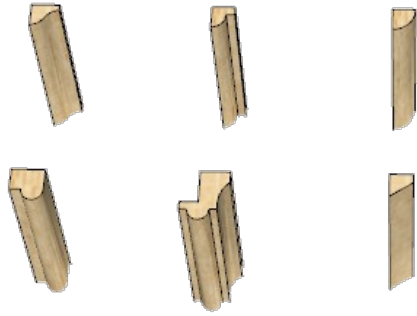

Front Edge Profile

Choose the optional front edge profile here.

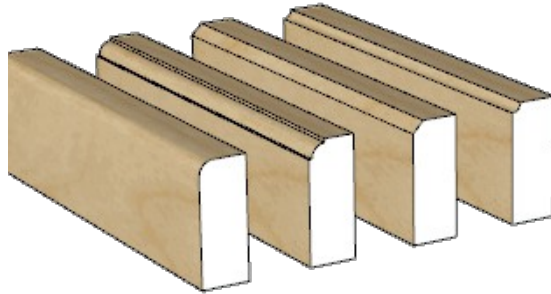

Back Edge Profile

Choose the optional back edge profile here.

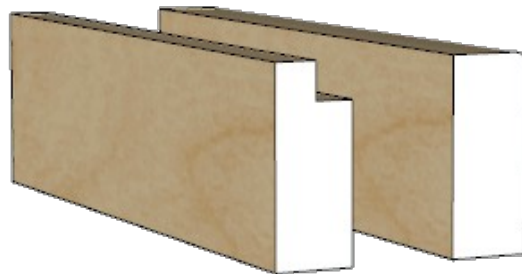

Mitered Profile

Choose your mitered profile. Adding new profiles is covered in a later section. With a mitered door you do not specify Front or Back Edge Profiles or Stile Profiles.

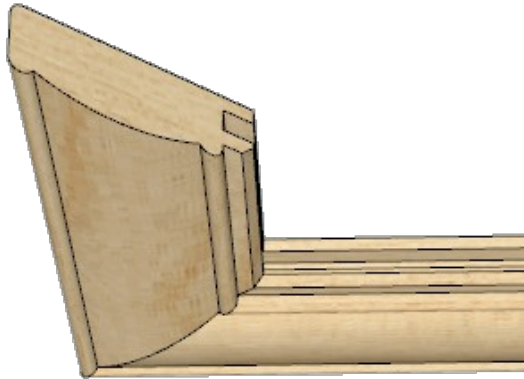

Embossed Profile

Choose your embossed profile.

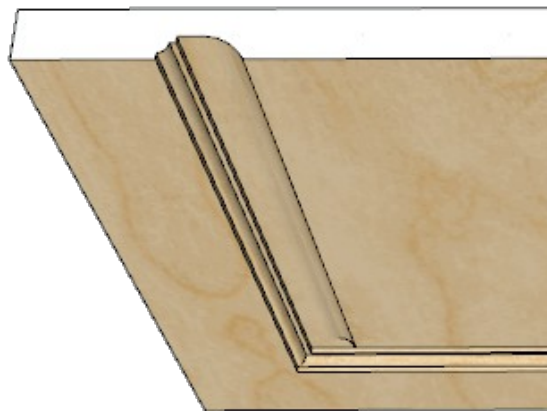

Handle Profile

Choose a handle profile for plain doors for a handle less door.

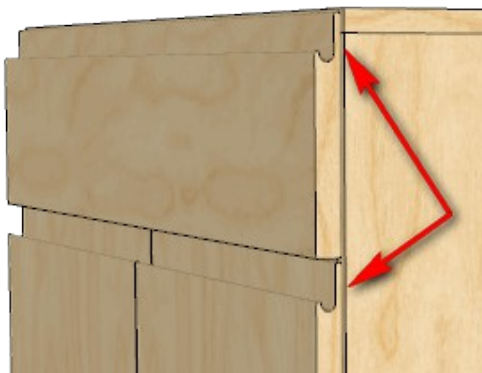

Extrude Handle

Works with Handle Profile. If not checked then the handle profile is routed on the door slab. If checked then the handle is extruded as a separate component. Set the handles texture on the material's tab.

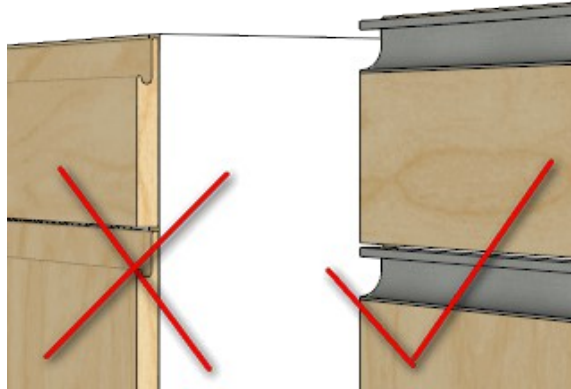

Subtract Handle

Sketchup has trouble with the internal followme for some profiles. If you have Sketchup Pro then you have the solid tools. This choice is not available if you have Sketchup Make.

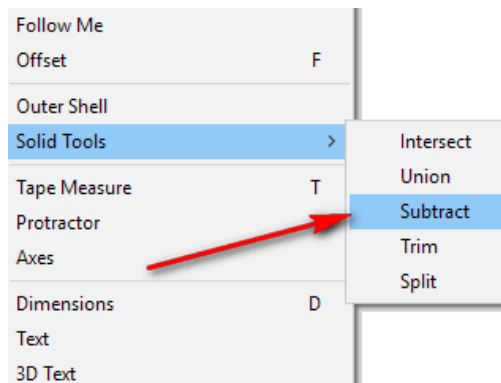

Extrude Location

Choose project if you want the plugin to extrude handles at the top of the doors for base cabinets and at the bottom of the doors for upper cabinets. There are 4 options.

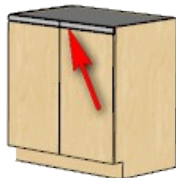
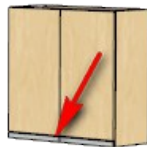

Project

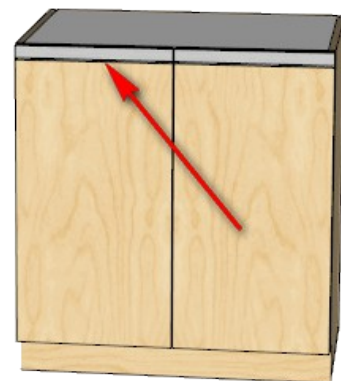

Top

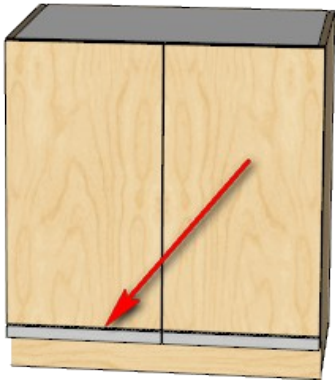

Bottom

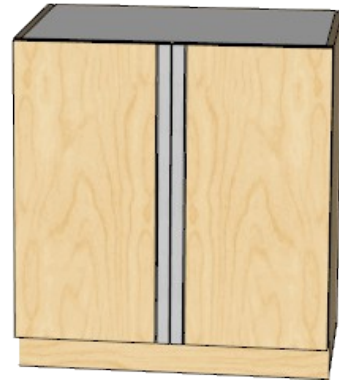

Side

2) Adjustments

Adjust Stile Rail Width

Used by Parts Listing and Combined Listing. This amount is added to the width of the stiles and rails.

Tool Tip: *This setting is only used by reports*

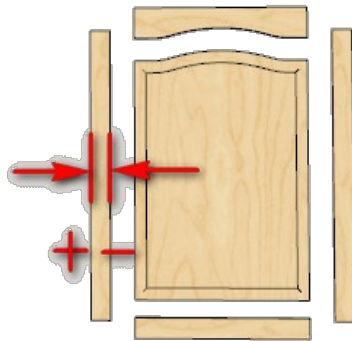

Adjust Stile Length

Used by Parts Listing and Combined Listing. This amount is added to Stile length.

Tool Tip: *This setting is only used by reports*

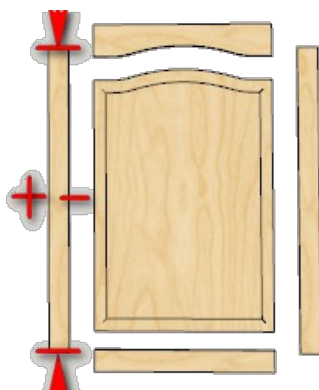

Adjust Rail Length

Used by Parts Listing and Combined Listing. This amount is added to Rail length.

Tool Tip: *This setting is only used by reports*

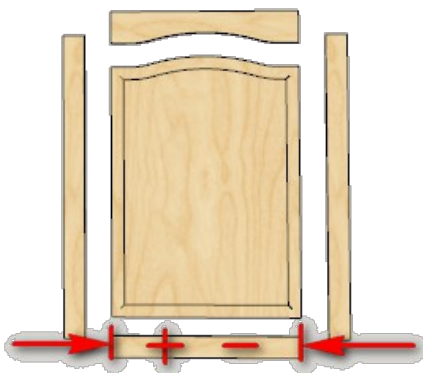

Adjust Panel Width

Used by Parts Listing and Combined Listing. This amount is added to Panel Width.

Tool Tip: *This setting is only used by reports*

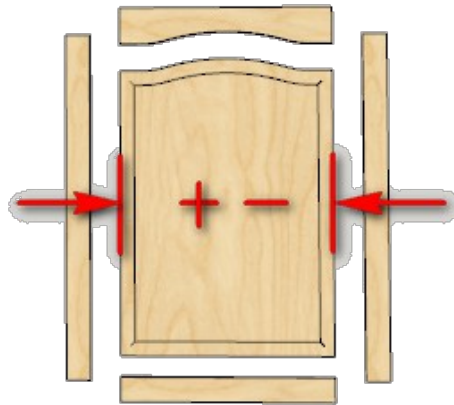

Adjust Panel Height

Used by Parts Listing and Combined Listing. This amount is added to Panel Height.

Tool Tip: *This setting is only used by reports*

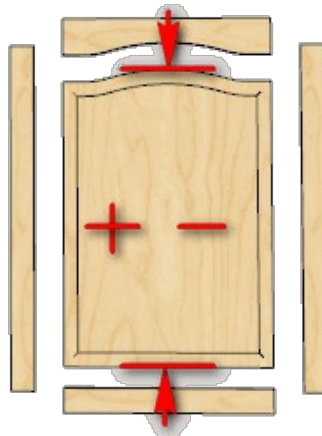

3) Parameters

Top Panel Type

There are 3 door types. Doors and drawers normally use the type "Door".

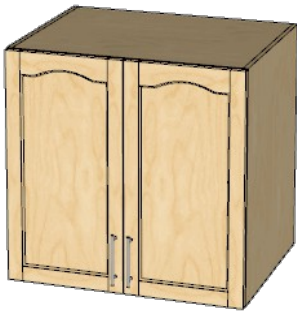

Door

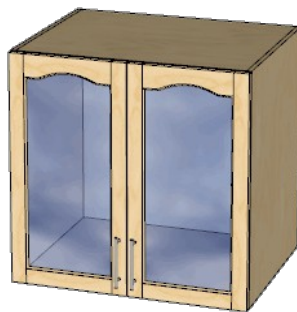

Glass

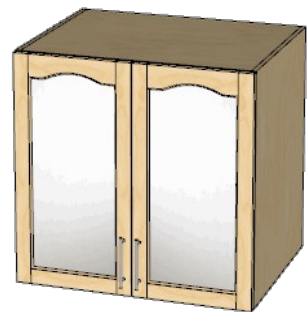

Mirror

Other Panel Type

There are 3 door types. Doors and drawers normally use the type "Door".

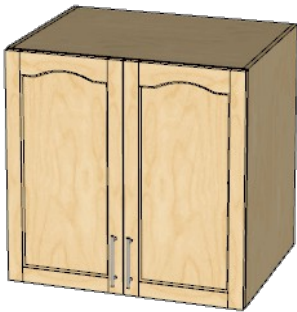

Door

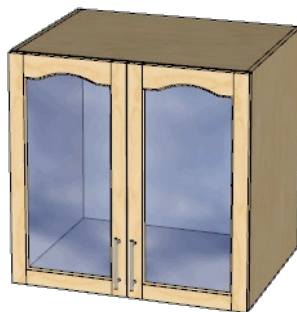

Glass

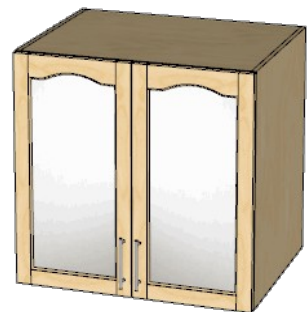

Mirror

Door Shape

There are 14 different door shapes.

Plain Panel

Shaker

Square

Single Arch

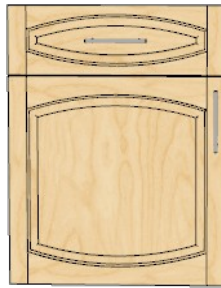

Double Arch

Single Cathedral

Double Cathedral

Half Round

Mitered

Embossed Square

Embossed Arch

Embossed Cathedral

Embossed Half Round

Embossed Shaker

Stile Width

Set the width of Stiles here. Please note that plain panels use this value to determine where to place handles when the handle is on either side.

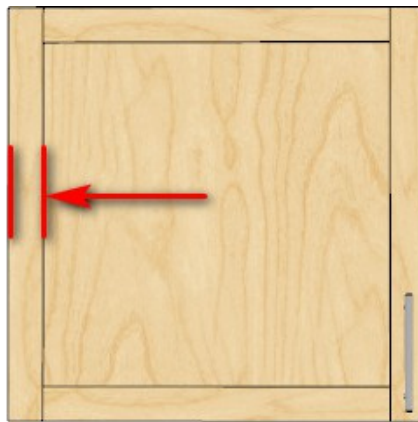

Mid Stile Width

Set the width of Mid Stiles here.

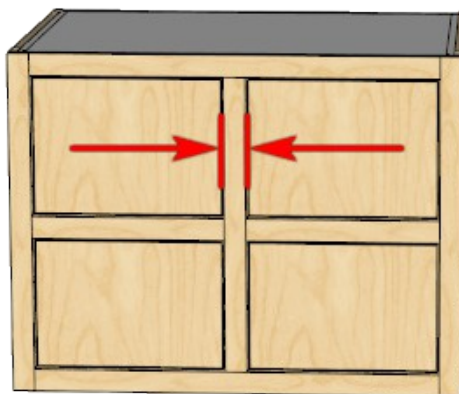

Top Rail Width

Set the width of the Top Rail here. Please note that plain panels use this value to determine where to place handles when the handle is at the Top.

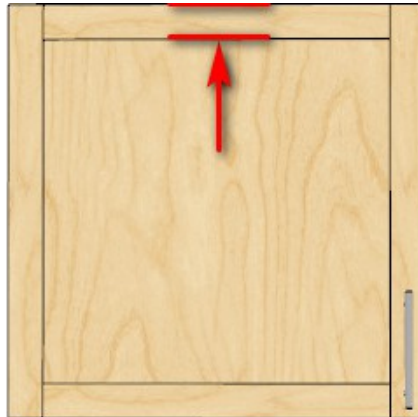

Mid Rail Width

Set the width of the Mid Rail here.

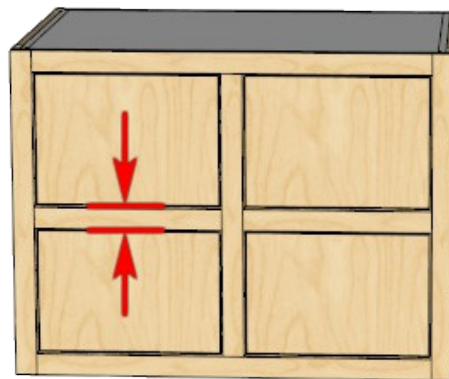

Bottom Rail Width

Set the width of the Bottom Rail here. Please note that plain panels use this value to determine where to place handles when the handle is at the Bottom.

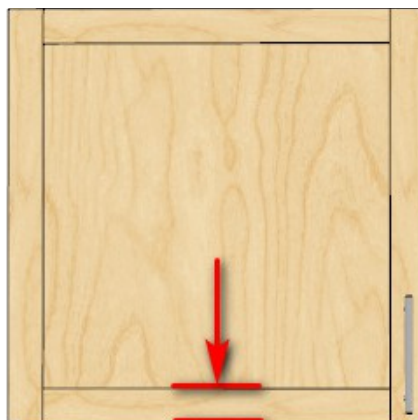

Handle Override

By default the handle is placed halfway from the edge of the Stiles. The Handle Override lets you place the handle a certain distance from the edge of the Stile. Half height rails still use the default placement. Set to 0 for default positioning.

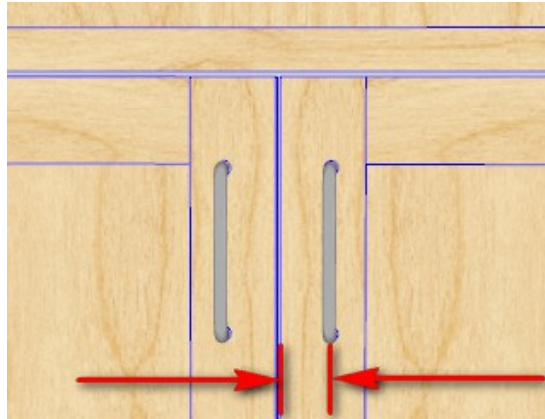

Panel Th Override

By default Panel Thickness is set from the Materials Tab. The Panel Th Override lets you adjust Panel Thickness on a door by door basis. Set to 0 for default thickness.

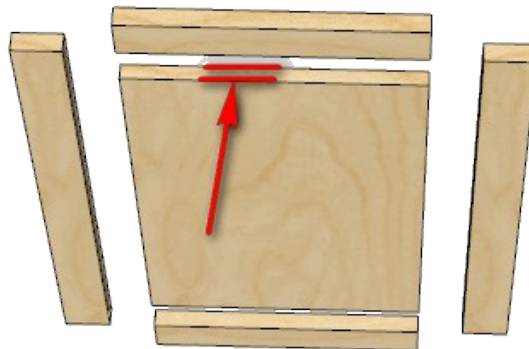

Panel Setback

With Shaker Doors and Doors without a Stile Profile CabMaker places the panel in the center of the door. The Panel Setback controls the position of the panel. Set to 0 for default positioning.

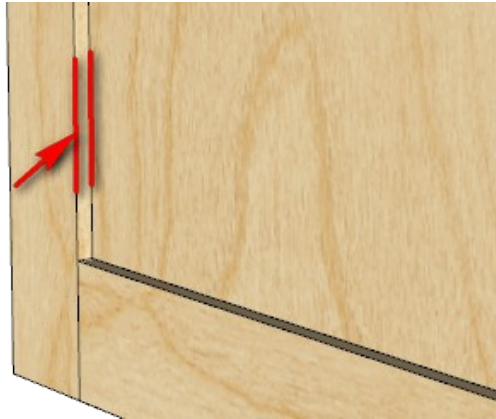

Half Height Rail

Drawers work out better if their rails are half height. Check this if you want half height rails. Notice that this option takes precedence over "Half Ht Top Only"

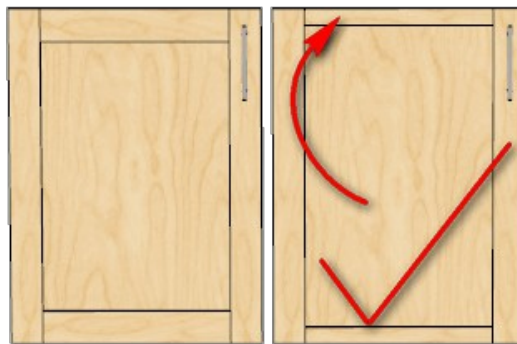

Half Ht Top Only

If you want only the Top Drawer to have half height rails then choose this option and do not choose Half Height Rail.

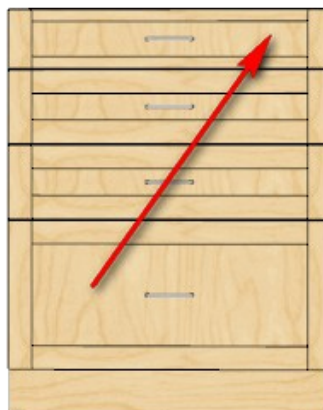

Half Ht Not Bottom

If you want all drawers except the bottom drawer to have half ht rails then set this parameter.

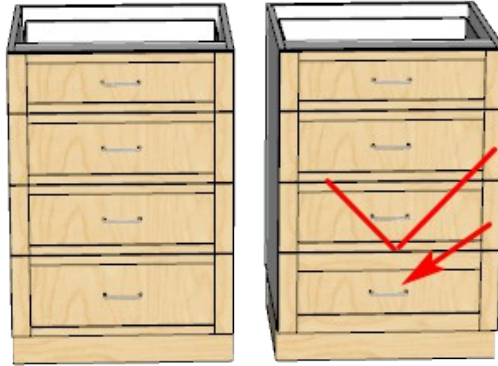

Height Add Mid Rail

Some tall Doors require a mid rail. Set this value to add mid rails to doors that are greater than or equal to this height.

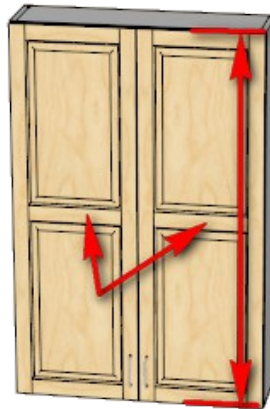

Override Mid Rail Height

You can modify the position of the Mid Rail with this parameter or you can set number of panels high at the cabinet level.

4) Templates

Choose Door

Doors are stored in “GKWare_cabmaker\doors” folder. Choose a Door Style to edit here. The PROJECT tab is where you set the current Door Styles for drawers, base doors and upper doors. Doors are not automatically saved. You must choose “Save” to apply your changes. You can choose “Save As” from the Doors Options and create a new Door File.

Tool Tip: Context help shows where this resource came from.

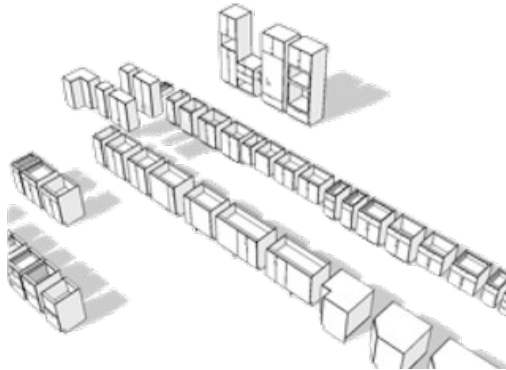

Saving Options

There are 3 door options: “Do Not Save”, “Save” and “Save As”. If you wish to save changes to an existing then choose “Save”. If you wish to create a new door file then choose “Save As” and you will be asked to provide a new name for the new file.

Tool Tip: Alt S - Save / Save As

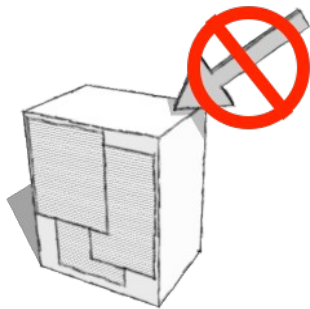

Do Not Save

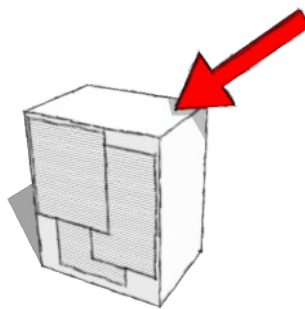

Save

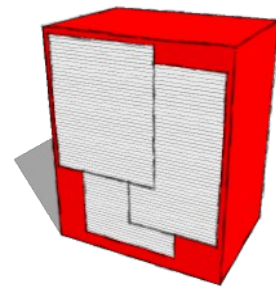

Save As

Create Cabinet

The “Create Cabinet” button is used to edit or create cabinets.

If you click on the CabMaker tool bar or choose CabMaker from the menu you are set up to create a new cabinet.

If you pre select 1 or more cabinets, right click and choose “Edit Cabinet” then you are in edit mode.

If you are editing a single cabinet then you can change any number of parameters on the “Cabinet Tab”.

If you are editing multiple cabinets then you are in batch mode and the settings on the “Cabinets Tab” are ignored.

Tool Tip: Or press Enter key

Drawers Tab

Use the Drawers Tab to manage Drawer and Pullout sub systems. The Drawers Tab works in conjunction with drawer side materials in the Materials Tab and with 5 of the PROJECT Tab settings.

CabMaker Build v8 is licensed - Version: 8.0.187 - 90 day(s) to Web Check

Cabinets

Cabinets 2

Tall Cabinets

Rules

Rules 2

Materials

Doors

Drawers

PROJECT

Tools

1) System Sizes

	Spacing	Model	Height	Lengths
1:	96.0	1	64.0	203.2_254_304.8_355.6_406.4_457.2_508_558.8_609.6_660.4_711.2
2:	128.0	2	96.0	203.2_254_304.8_355.6_406.4_457.2_508_558.8_609.6_660.4_711.2
3:	160.0	3	128.0	203.2_254_304.8_355.6_406.4_457.2_508_558.8_609.6_660.4_711.2
4:	192.0	4	160.0	203.2_254_304.8_355.6_406.4_457.2_508_558.8_609.6_660.4_711.2
5:	224.0	5	192.0	203.2_254_304.8_355.6_406.4_457.2_508_558.8_609.6_660.4_711.2
6:	256.0	6	224.0	203.2_254_304.8_355.6_406.4_457.2_508_558.8_609.6_660.4_711.2
7:	320.0	7	288.0	203.2_254_304.8_355.6_406.4_457.2_508_558.8_609.6_660.4_711.2
8:	384.0	8	352.0	203.2_254_304.8_355.6_406.4_457.2_508_558.8_609.6_660.4_711.2

2) Drawer Options

Slide Adj:

26.0

Lengths

254_304.8_355.6_406.4_457.2_508_558.8_609.6_660.4

Use Clearance:

☐

Minimum Drawer Ht:

0.0

Maximum Drawer Ht:

0.0

Top Clearance:

3.0

Bottom Clearance:

3.0

Drawer Ht Increment:

32.0

Drawer Overhang:

9.5

Last Overhang:

19.0

3) Pullout Options

Pullout Row:

1

Pullout Ht:

55.0

Slide Adj:

59.0

Add for Hinge:

0.0

Set Back:

25.0

Finished Front:

☐

Finished:

☒

Side Overhang:

3.0

Top Overhang:

5.0

Bottom Overhang:

5.0

4) Drawer Box Adjustments

	Height	Length	Omit	Sits on Bottom
Sides:	0.0	0.0	<input type="checkbox"/>	<input type="checkbox"/>
Front:	0.0	0.0	<input type="checkbox"/>	<input type="checkbox"/>
Back:	0.0	0.0	<input type="checkbox"/>	<input type="checkbox"/>
Bottom Width:	12.0	12.0	<input type="checkbox"/>	<input type="checkbox"/>

Note:

Context Help

-1 Values are Cabinet overrides.

5) Templates

Short Code:

Accuride-3832

Choose System Set:

Metric_Accuride-3832

Saving Options:

Save

Create Cabinet:

OK

1) System Sizes

Spacing

CabMaker compares the drawer spacing to the Drawer parameter to determine which of the 8 possible heights allow you to have the tallest drawer front that will fit.

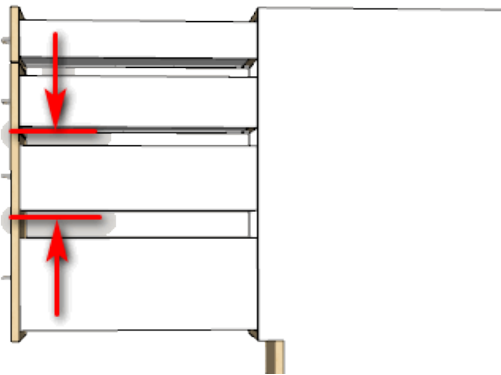

Model

The optional Model parameter is for reference purposes only and does not have to be filled.

Height

This is the actual height of the Side for this Drawer System.

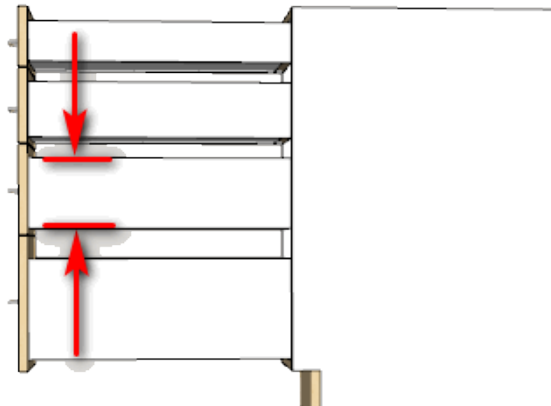

Lengths

These are the lengths for this Drawer System. Please separate the lengths with an underscore.

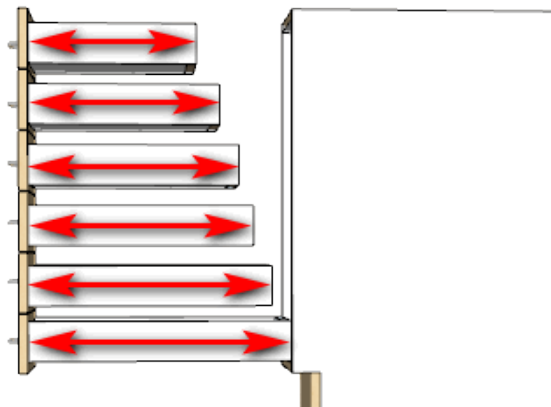

2) Drawer Options

Slide Adj

This value is the total amount of clearance (both sides added) that you require for this Drawer System.

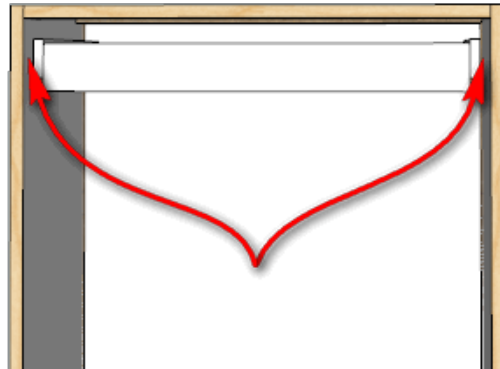

Lengths

This is a list of the available Drawer box Depths (Lengths)

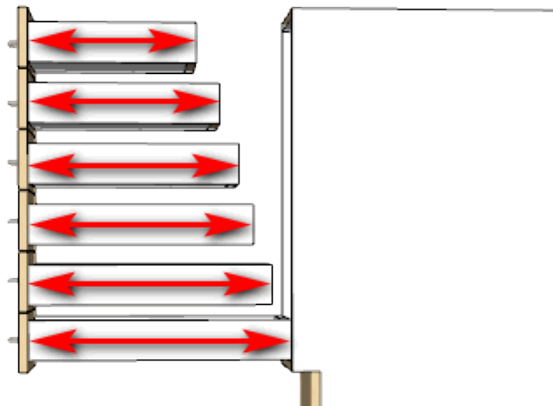

Use Clearance

Switches between Clearance mode and Overhang mode.

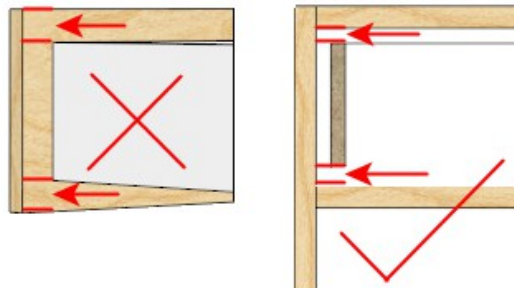

Minimum Drawer Ht

Set this to the smallest drawer ht available based on drawer slides or Dovetail Drawers etc.

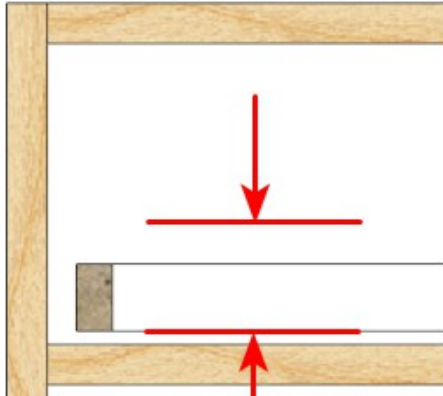

Maximum Drawer Ht

Set this to the tallest drawer ht available based on drawer slides or Dovetail Drawers etc.

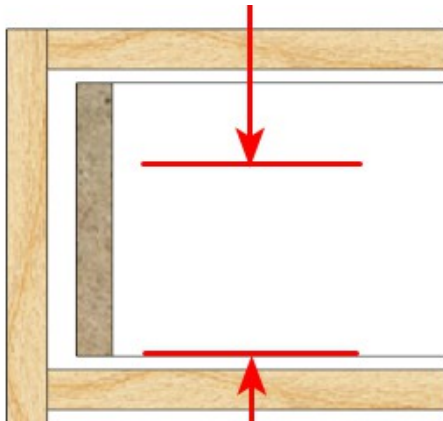

Top Clearance

Set this to the minimum Top Clearance required for the chosen slides.

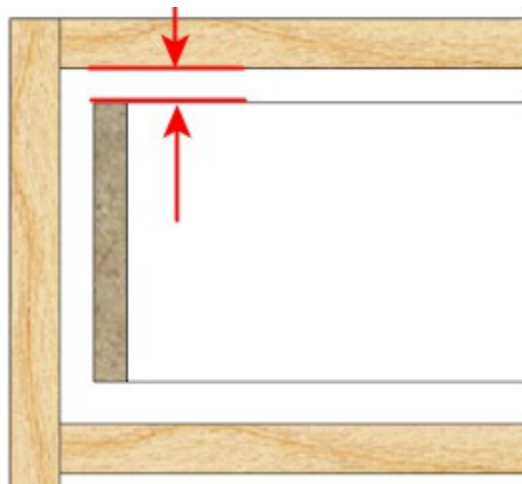

Bottom Clearance

Set this to the minimum Bottom Clearance required for the chosen slides.

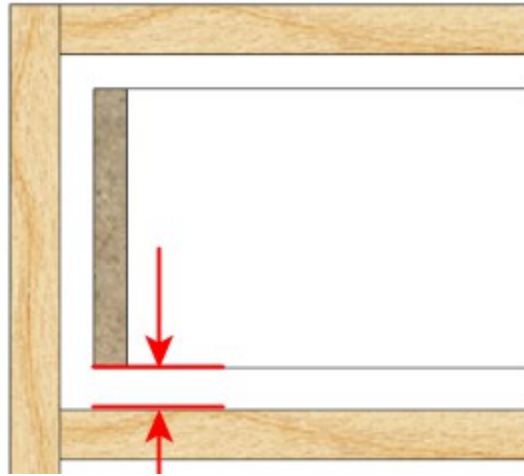

Drawer Ht Increment

Set this to the increment value for height that you want. Great for Dovetails or in keeping with the 32 mm system.

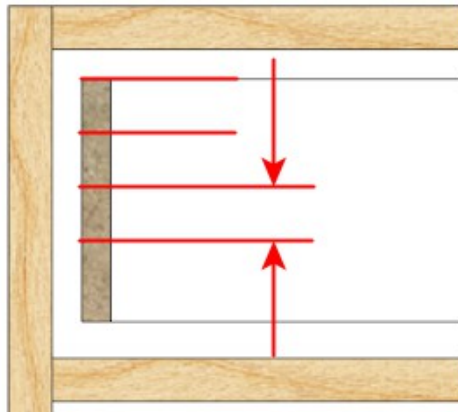

Drawer Overhang

This value is the amount that the Drawer Front Overhangs the drawer box side.

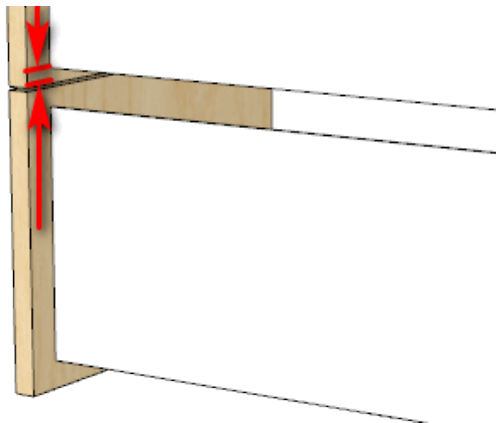

Last Overhang

This value is the amount that the Drawer Front Overhangs the drawer box side for the bottom most drawer.

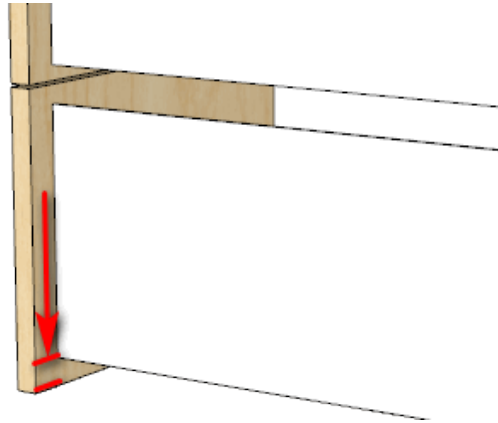

3) Pullout Options

Pullout Row

You may select a default row that will be used for pullouts. Of course you can override this by setting a height in the corresponding pullout section.

1:	122.0	6036	85.0	270.0
2:	154.0	6136	117.0	350.0
3:	186.0	6236	149.0	350.0
4:	250.0	6436	213.0	350.0
5:	0.0		0.0	
6:	0.0		0.0	
7:	0.0		0.0	
8:	0.0		0.0	

Slide Adj

This value is the total amount of clearance (both sides added) that you require for this Drawer System.

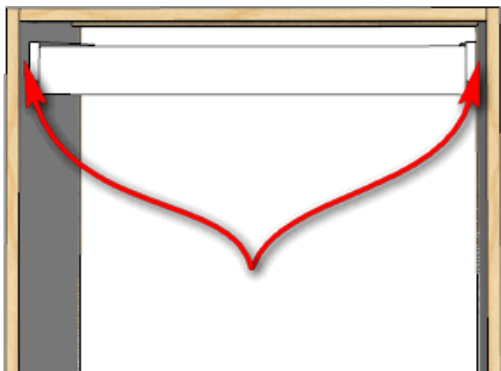

Add for Hinge

If you want extra clearance for Pullouts on the hinge side then enter a value here.

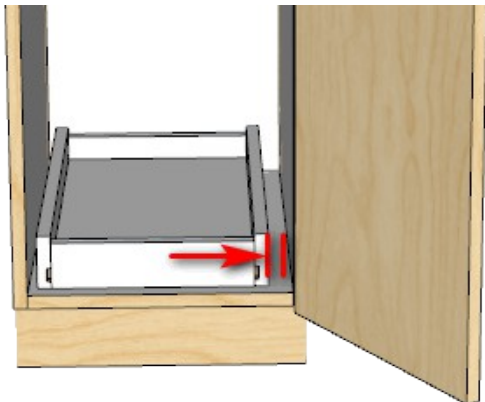

Finished Front

Check this setting if your Pullouts have a Finished Front. Please note that you must include the thickness of the front in the Set Back parameter.

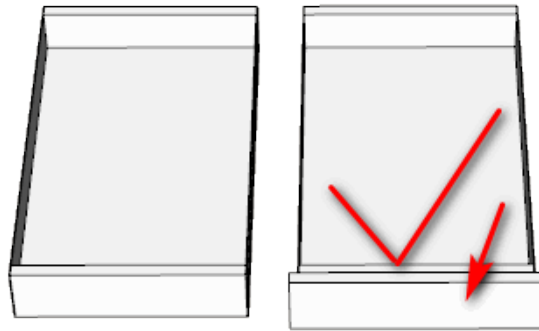

Finished

Check this if the Pullouts Finished Fronts are made out of Finished material. Leave this unchecked if the Finished Front is made out of Drawer Box Material.

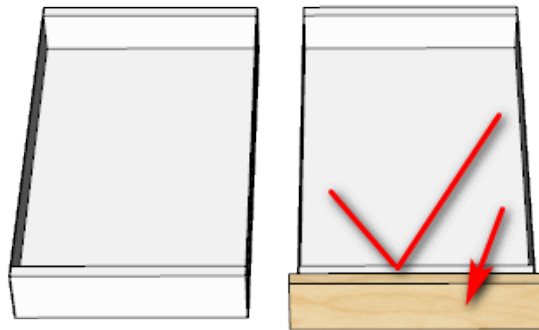

Set Back

Pullouts are usually set back a small amount so that doors do not interfere with the Pullout. Please note that if you are using a Finished Front then the thickness of the Finished Front must also be accounted for here.

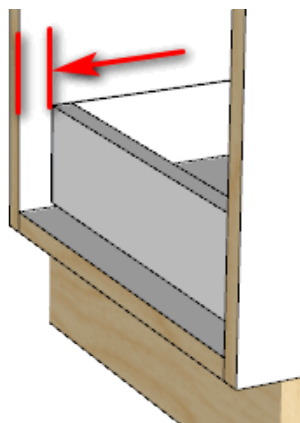

Side Overhang

Finished Fronts for pullouts are often wider than the drawer box allowing the Front to hide the Pullout hardware. Set the value here.

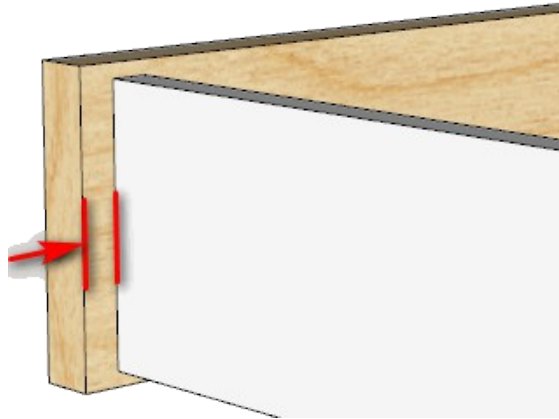

Top Overhang

If the Finished Front overhangs the top of sides then set that value here.

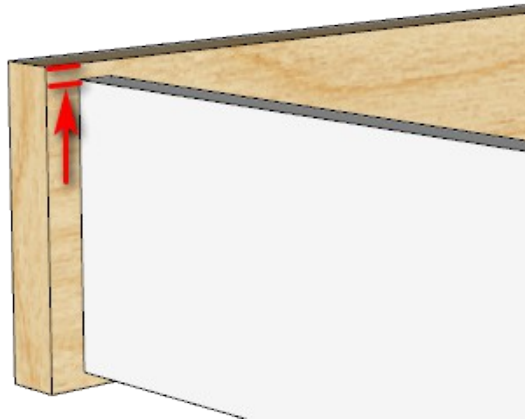

Bottom Overhang

If the Finished Front overhangs the bottom of sides then set that value here.

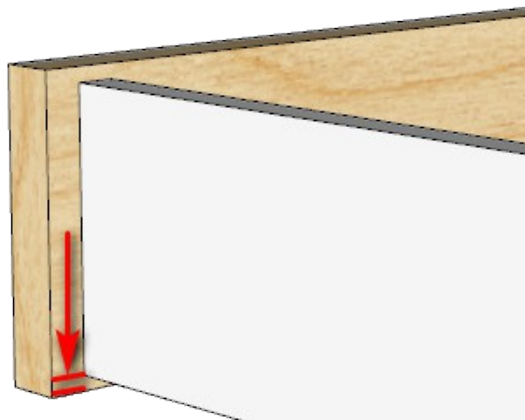

4) Drawer Box Adjustments

Height

Each Drawer Part has a height or width adjustment parameter.

Tool Tip: This setting is only used by reports

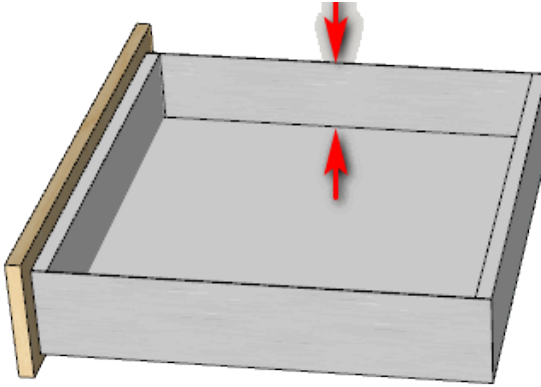

Side Height Adjustment

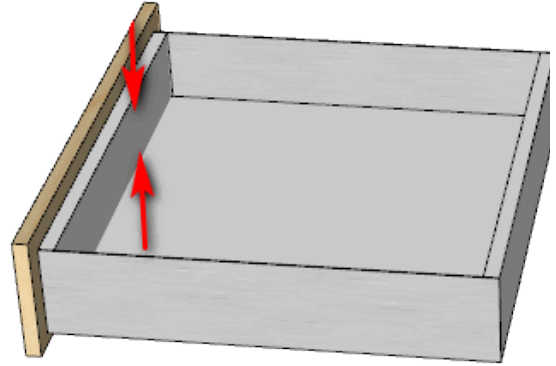

Front Height Adjustment

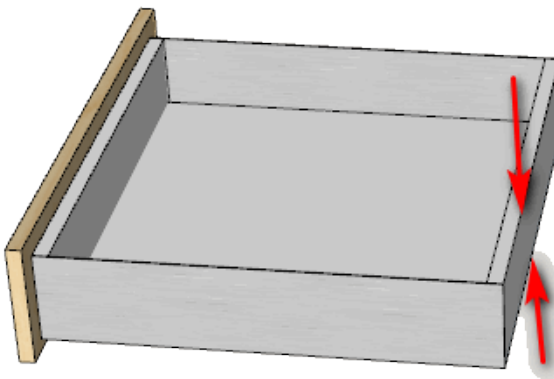

Back Height Adjustment

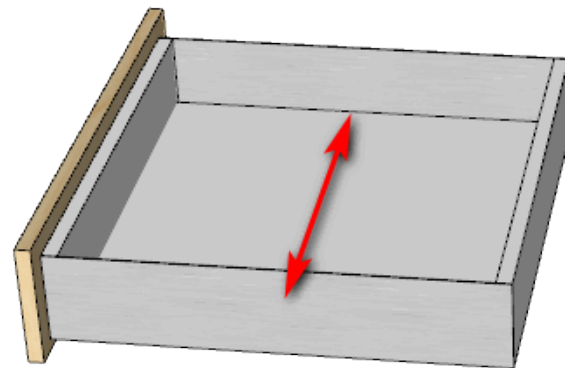

Bottom Width Adjustment

Length

Each Drawer Part has a length adjustment parameter.

Tool Tip: *This setting is only used by reports*

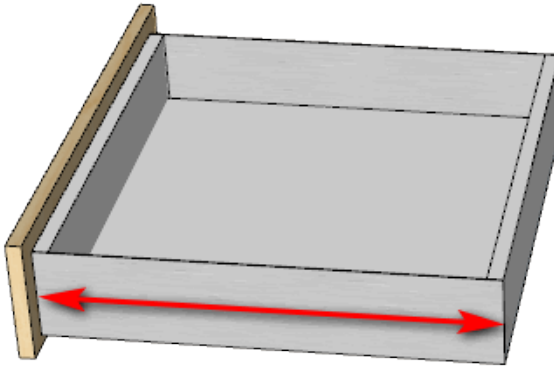

Side Length Adjustment

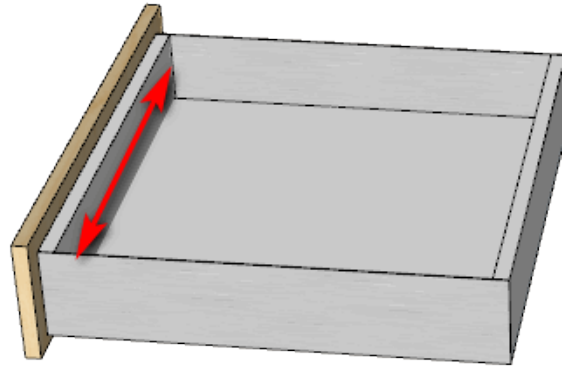

Front Length Adjustment

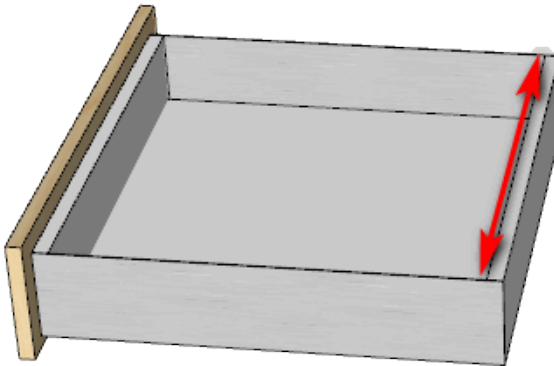

Back Length Adjustment

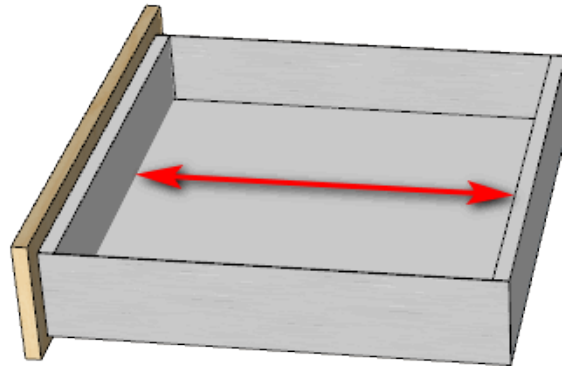

Bottom Length Adjustment

Omit

Each Drawer Part may be optionally omitted.

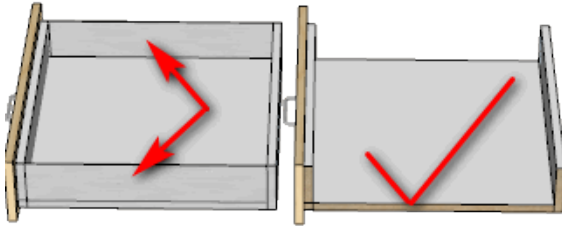

Omit Sides

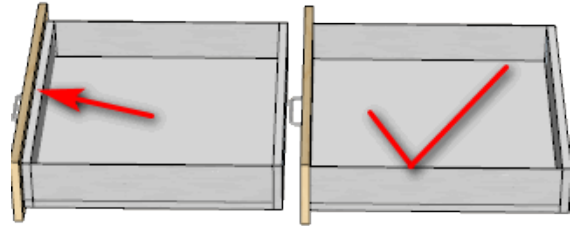

Omit Front

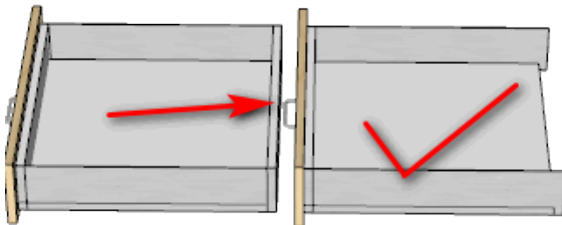

Omit Back

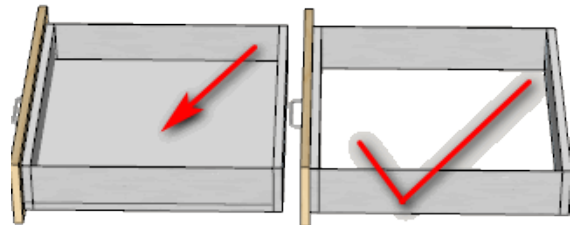

Omit Bottom

Sits on Bottom

The optional Front and Back may sit on the bottom or the bottom may be sandwiched between the Front and Back.

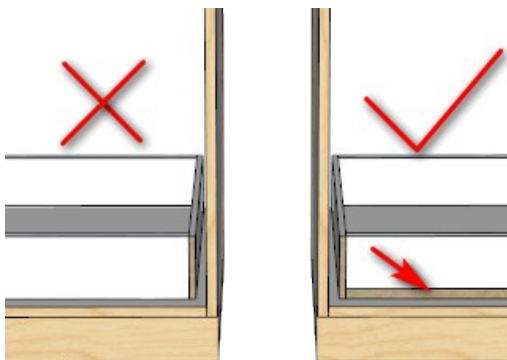

Front Sits on Bottom

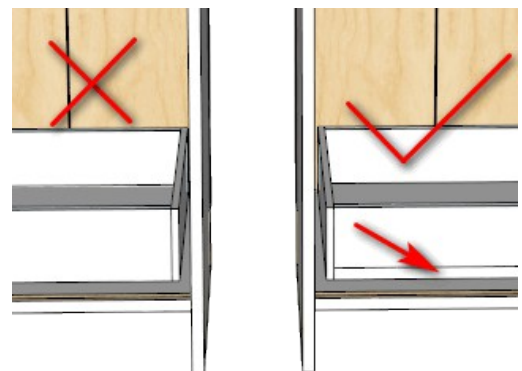

Back Sits on Bottom

Note

You may include an optional note for the current slide system.

5) Templates

Short Code

The Short Code is used by CutMaster to match up the correct drilling for this Drawer System.

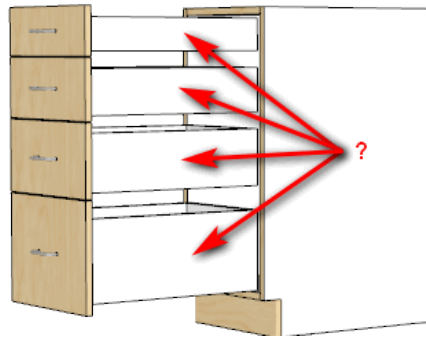

Choose System Set

Drawer Systems are stored in "GKWare_cabmaker\dr_sys" folder. Choose a System Set to edit here. The PROJECT tab is where you set the current Drawer and Pullout System. You can choose "Save As" to create a new Drawer System File.

Tool Tip: Context help shows where this resource came from.

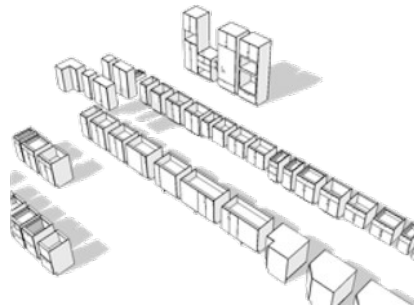

Saving Options

There are 3 options: "Do Not Save", "Save" and "Save As". If you wish to save changes to an existing then choose "Save". If you wish to create a new Drawer System file then choose "Save As" and you will be asked to provide a new name for the new file.

Tool Tip: Alt S - Save / Save As

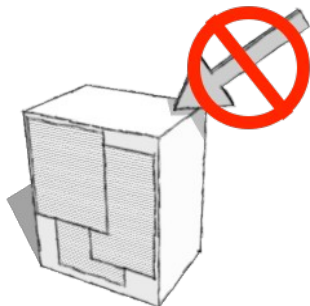

Do Not Save

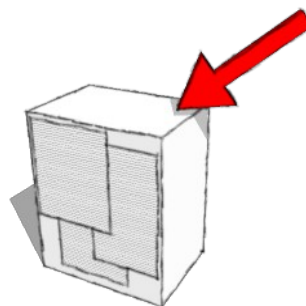

Save

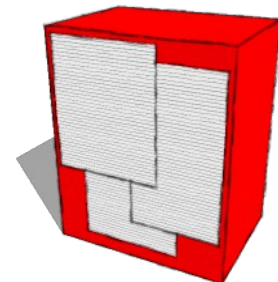

Save As

Create Cabinet

The “Create Cabinet” button is used to edit or create cabinets.

If you click on the CabMaker tool bar or choose CabMaker from the menu you are set up to create a new cabinet.

If you pre select 1 or more cabinets, right click and choose “Edit Cabinet” then you are in edit mode.

If you are editing a single cabinet then you can change any number of parameters on the “Cabinet Tab”.

If you are editing multiple cabinets then you are in batch mode and the settings on the “Cabinets Tab” are ignored.

Tool Tip: Or press Enter key

PROJECT Tab

The PROJECT tab is where you set your current choices.

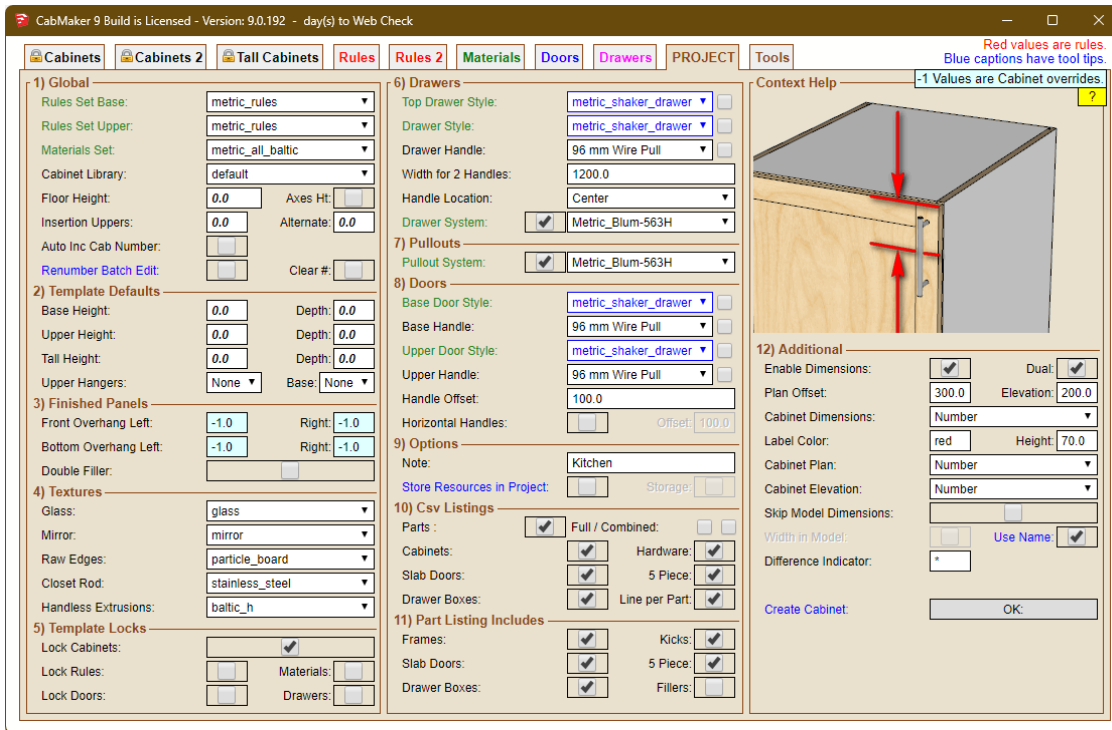

1) Global

Rules Set Base

The rules set is the current set of rules for all base cabinets that have "project" as their Rules Set.

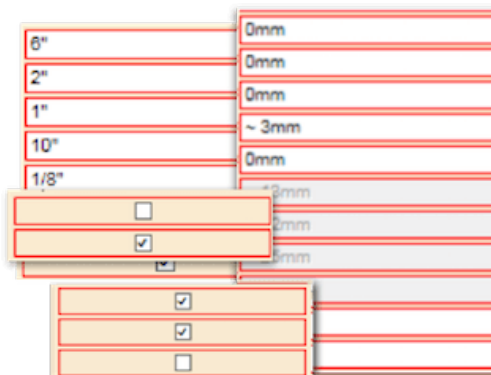

Rules Set Upper

The rules set is the current set of rules for all upper cabinets that have "project" as their Rules Set.

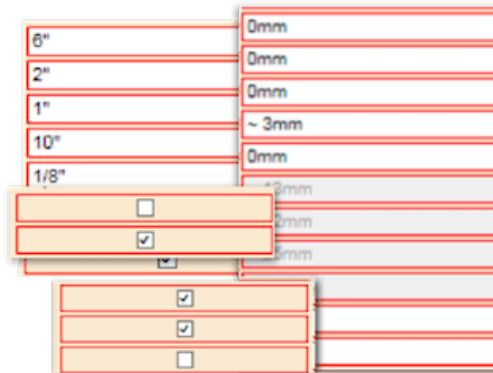

Materials Set

Choose materials set here. Usually you will set Materials Set as "project" on the "Cabinets" tab.

Cabinet Library

Set your cabinet library here if you use libraries.

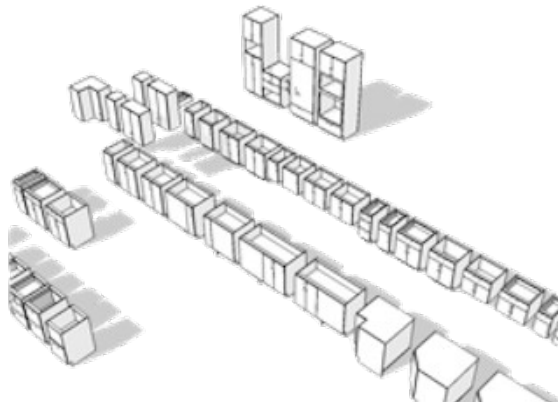

Floor Height

Set the height of the floor here. Cabinets use this value when inserting new cabinets.

Axes Ht

Check this if you want Cabmaker to insert cabinets relative to Model Axes.

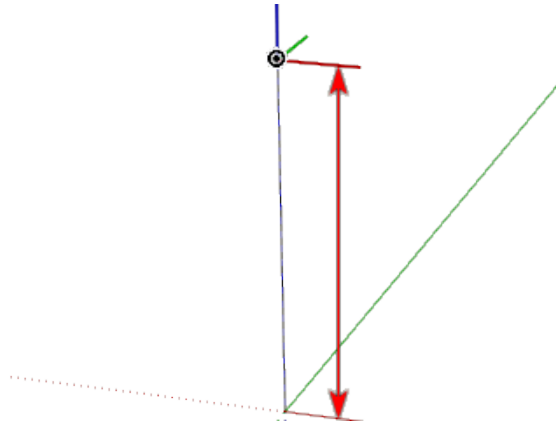

Insertion Uppers

Set the Project Insertion Height for upper cabinets. When you drop a cabinet CabMaker will place the top of the upper cabinet at this height. Set this to -1 if you want to ignore this setting.

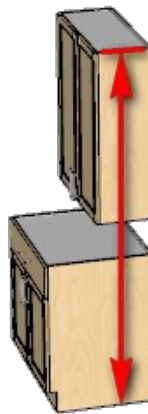

Alternate

This works when you hold down the Alt key when you drop a cabinet into Sketchup. This allows you to have a second position for upper cabinets.

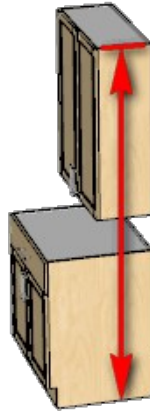

Auto Inc Cab Number

Cabmaker Build has an auto increment feature that helps keep unique cabinet numbers. The feature also detects duplicates and avoids them. Alt-N to set up. Select cabinet "N" to apply.

0		1
0	✗	2
0		3 ✓
5	✗	4
5		5

Renum Batch Edit

Set this option if you want CabMaker to renumber cabinets during a batch edit. Only selected cabinets will be renumbered.

Tool Tip: Mouse over shows image - renum_label.png

#	Quantity	Cabinet	Assembly
1	1	01)	Cabinet
2	1	01)	Cabinet
3	1	01)	Cabinet
4	1	01)	Cabinet
5	1	01)	Cabinet
6	1	01)	Cabinet
7	2	01)	Cabinet
8	1	01)	Cabinet
9	1	01)	Doors / Drawers
10	1	01)	Doors / Drawers

Clear

During a batch edit Clear # takes precedence over Renumber. The Number field and the Note field for all cabinets in the batch are cleared.

#	Quantity	Cabinet	Assembly
1	1		Cabinet
2	1		Cabinet
3	1		Cabinet
4	1		Cabinet
5	1		Cabinet
6	1		Cabinet
7	2		Cabinet
8	1		Cabinet
9	1		Doors / Drawers
10	1		Doors / Drawers

2) Template Defaults

Base Height

Cabinet templates contain a height parameter. If you want to override the height for base cabinet templates when you choose a template then set it here or set this to 0.

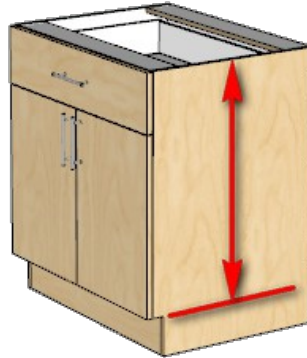

Depth

Cabinet templates contain a depth parameter. If you want to override the depth for base cabinet templates when you choose a template then set it here or set this to 0.

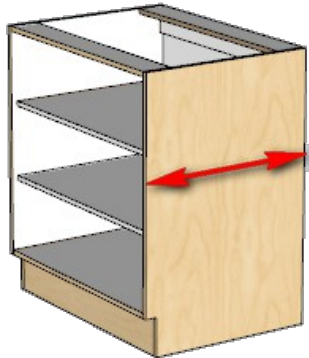

Upper Height

Cabinet templates contain a height parameter. If you want to override the height for upper cabinet templates when you choose a template then set it here or set this to 0.

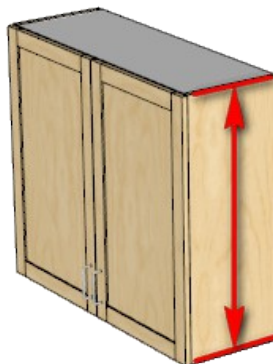

Depth

Cabinet templates contain a depth parameter. If you want to override the depth for upper cabinet templates when you choose a template then set it here or set this to 0.

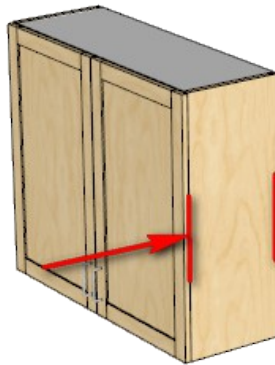

Tall Height

Cabinet templates contain a height parameter. If you want to override the height for tall cabinet templates when you choose a template then set it here or set this to 0.

Depth

Cabinet templates contain a depth parameter. If you want to override the depth for tall cabinet templates when you choose a template then set it here or set this to 0.

Upper Hangers

Upper Hangers (also called nailers) are used to mount the cabinets to the wall. This parameter is for default (PROJECT) setting for Upper Hangers.

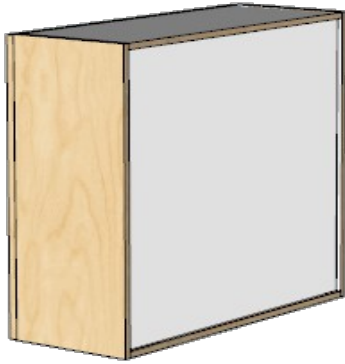

None

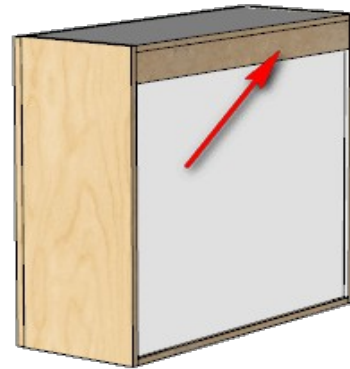

Top

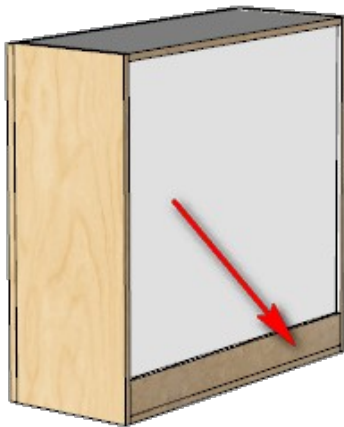

Bottom

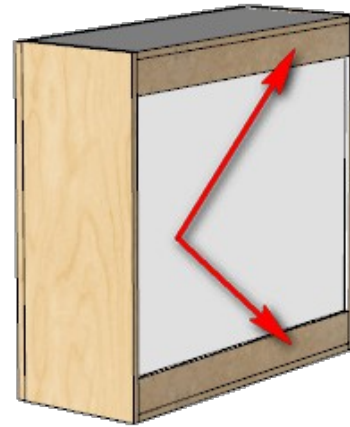

Both

Base

Base Hangers (also called nailers) are used to mount the cabinets to the wall. This parameter is for default (PROJECT) setting for Base Hangers.

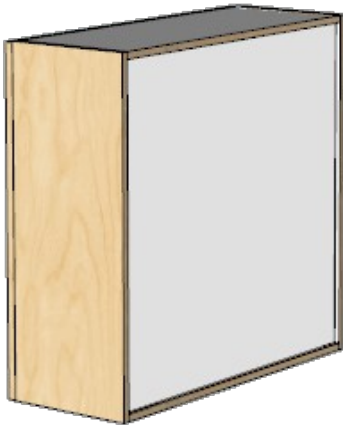

None

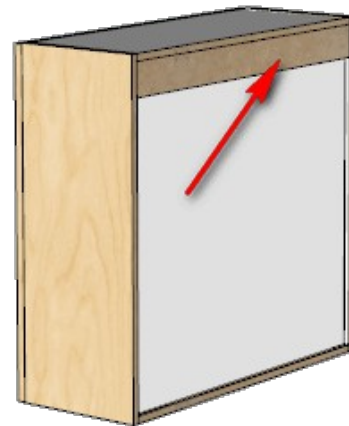

Top

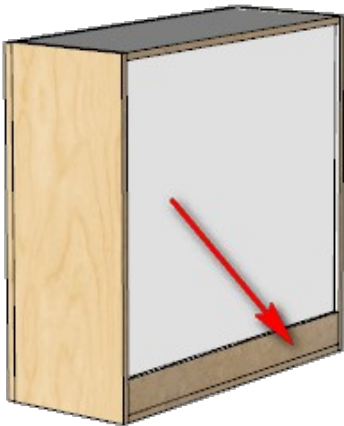

Bottom

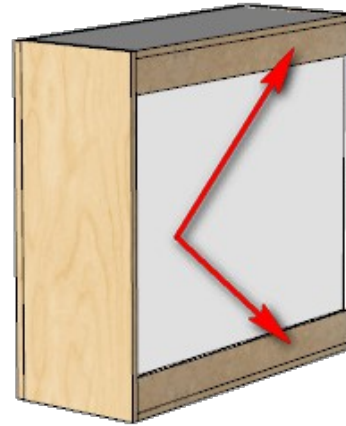

Both

3) Finished Panels

Front Overhang Left

You can adjust the Front Overhang for the Left panel here. Set it to 0 if you want it flush to the front of the cabinet.

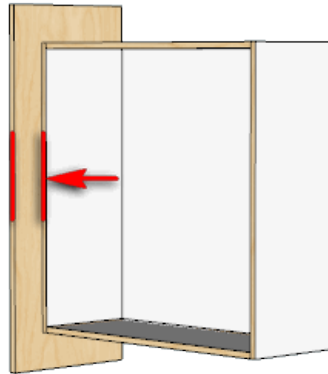

Right

You can adjust the Front Overhang for the Right panel here. Set it to 0 if you want it flush to the front of the cabinet.

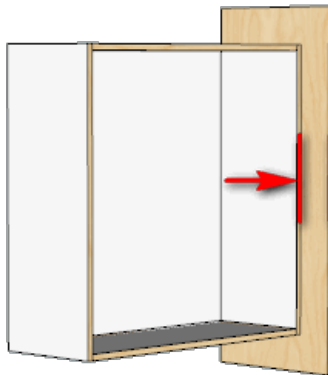

Bottom Overhang Left

Set the bottom overhang for the Left panel here. Useful where a finished panel hides the side of a fridge. Set it to 0 if you want it flush to the bottom of the cabinet.

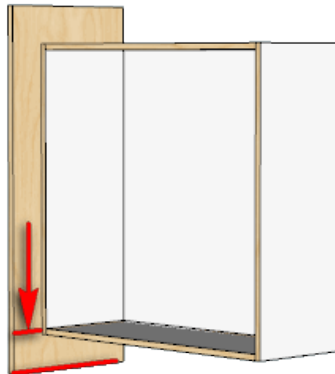

Right

Set the bottom overhang for the Right panel here. Useful where a finished panel hides the side of a fridge. Set it to 0 if you want it flush to the bottom of the cabinet.

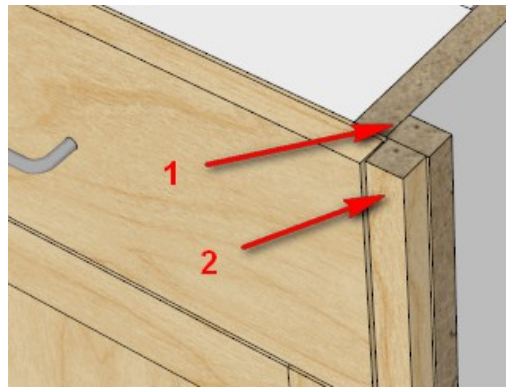
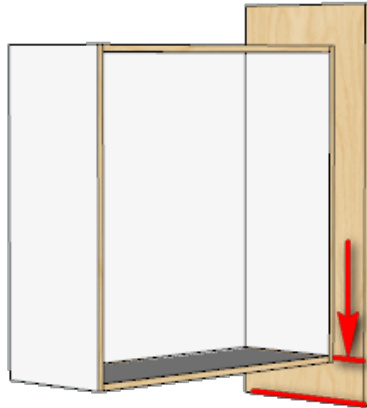

Double Filler

Check this if you want Double Fillers at the Project level. Unchecked is for Single Fillers.

4) Textures

Glass

Specify a texture for Glass here.

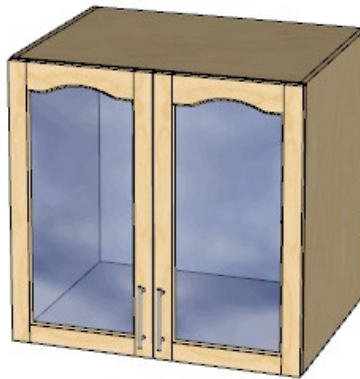

Mirror

Specify a texture for Mirror here.

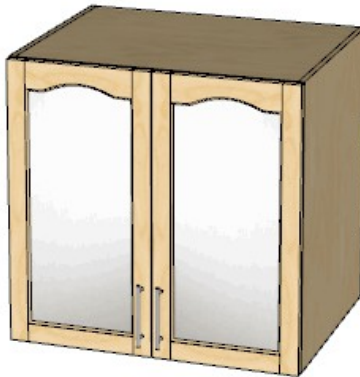

Raw Edges

Specify a texture for Raw Edges here.

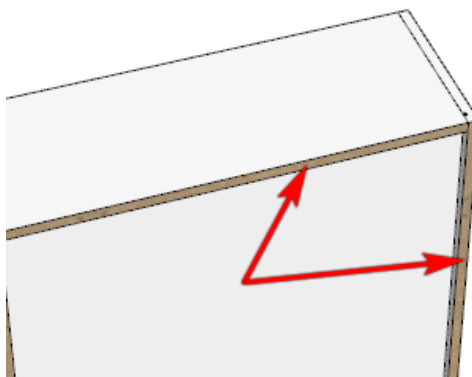

Closet Rod

Specify a texture for Closet Rods here.

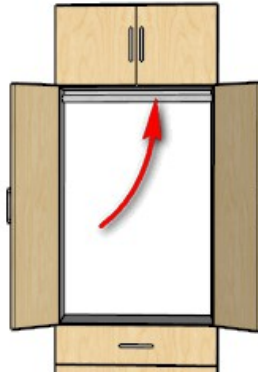

Handless Extrusions

This is where you specify a texture or colour for Handless Extrusions.

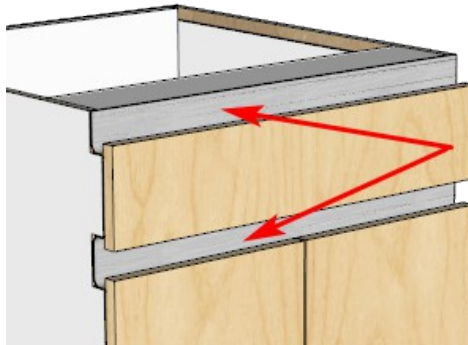

5) Template Locks

Lock Cabinets

In Kitchen design mode you can lock your templates which will prevent accidental changes.

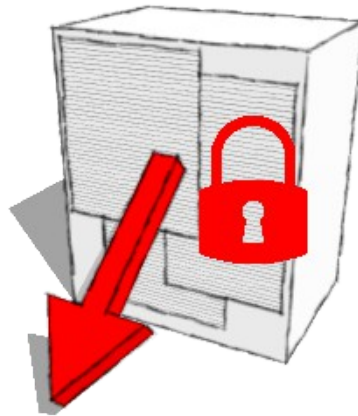

Lock Rules

In Kitchen design mode you can lock your templates which will prevent accidental changes.

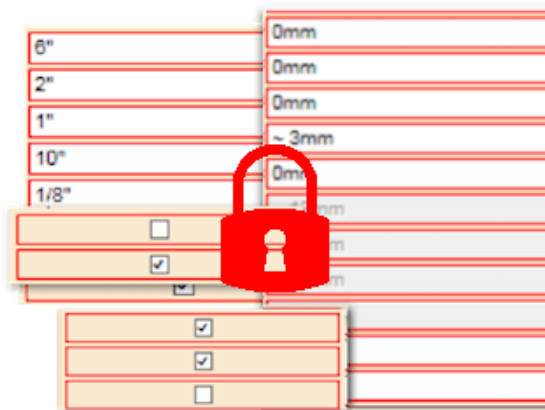

Lock Materials

In Kitchen design mode you can lock your templates which will prevent accidental changes.

Lock Doors

In Kitchen design mode you can lock your templates which will prevent accidental changes.

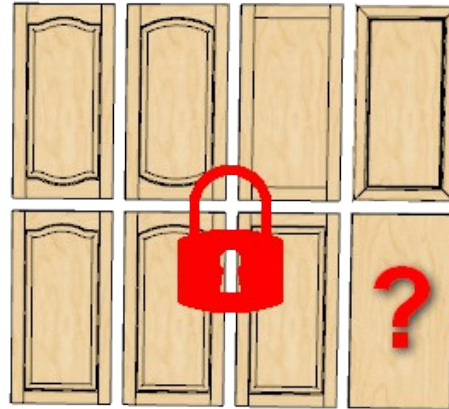

Lock Drawers

In Kitchen design mode you can lock your templates which will prevent accidental changes.

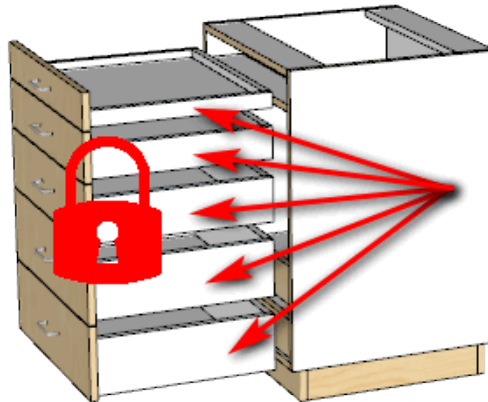

6) Drawers

Top Drawer Style

Cabinet drawers use this Drawer Style for drawers where the cabinet has "project" as the drawer template.

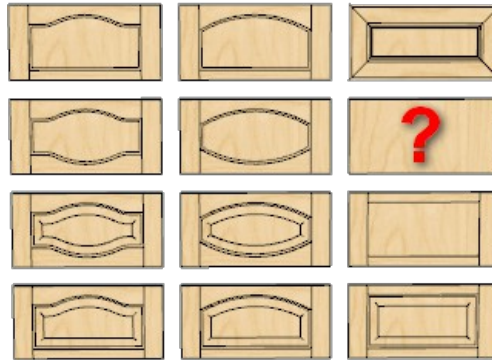

Drawer Style

Cabinet drawers use this Drawer Style for drawers where the cabinet has "project" as the drawer template.

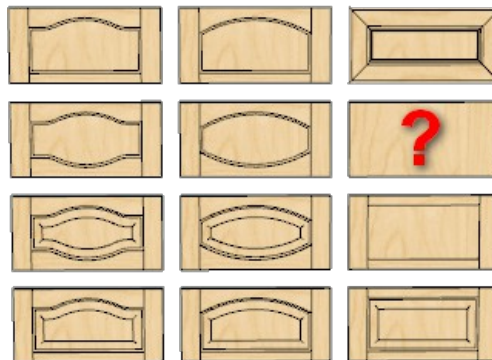

Drawer Handle

Choose default drawer handle here. Set "Drawer Handle Template" to "project" on the "Cabinet" tab.

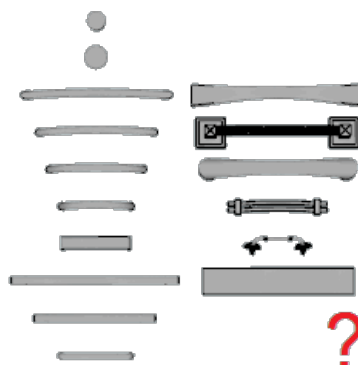

Width for 2 Handles

If you only want 1 handle then enter a very large value here. Otherwise Drawers with Widths greater than this get 2 Handles.

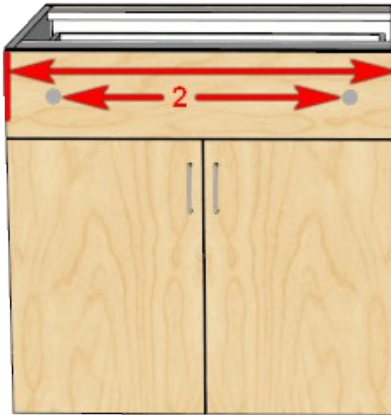

Handle Location

Drawer handles can be None, Top Center, Center or Bottom Center.

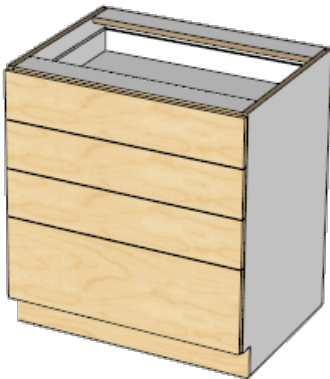

None

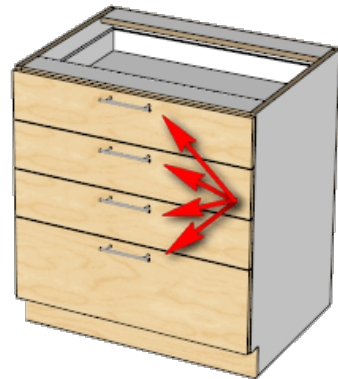

Top Center

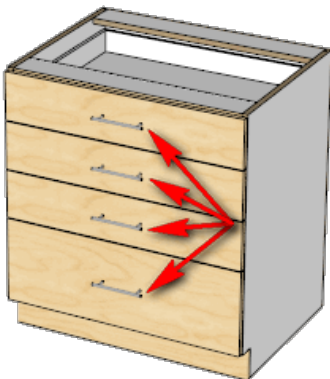

Center

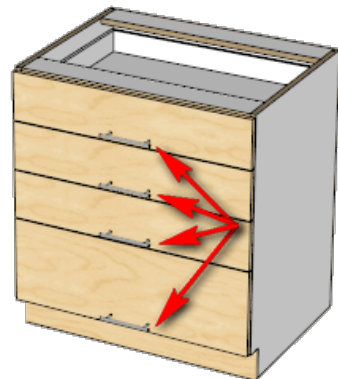

Bottom Center

Drawer System

Check this if you want to use the new Drawer System. Leave unchecked to use the drawer settings from the Rules 2 Tab.

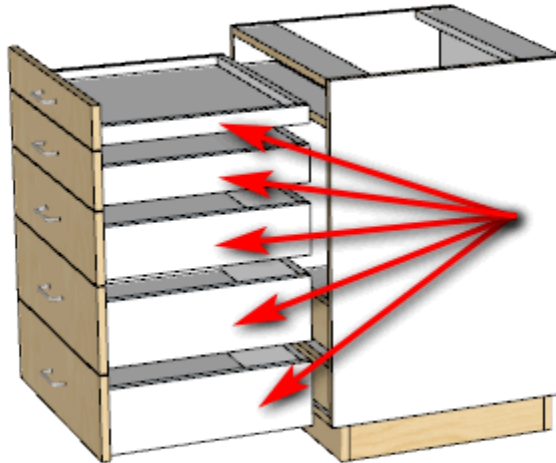

7) Pullouts

Pullout System

Check this if you want to use the new Drawer System for pullouts. Leave unchecked to use the Drawer and Pullouts settings from the Rules 2 Tab.

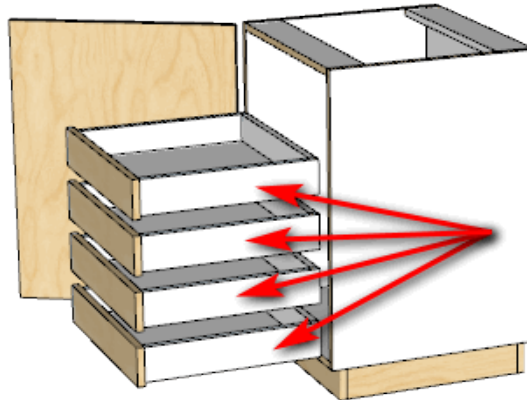

8) Doors

Base Door Style

Set "Door Template" on the "Cabinet" tab to "project". Choose base cabinet doors here.

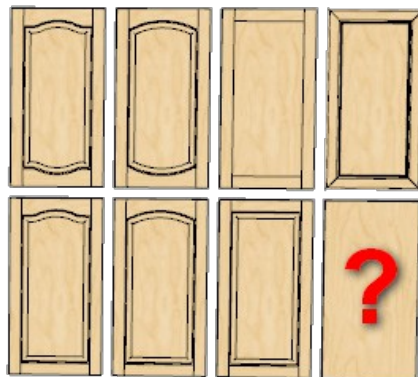

Base Handle

Set base door handle here. Set "Door Handle Template" to "project" on the "Cabinet" tab.

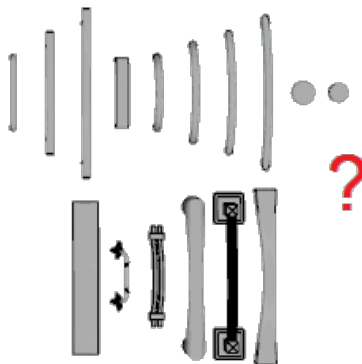

Upper Door Style

Set "Door Template" on the "Cabinet" tab to "project". Choose upper cabinet doors here.

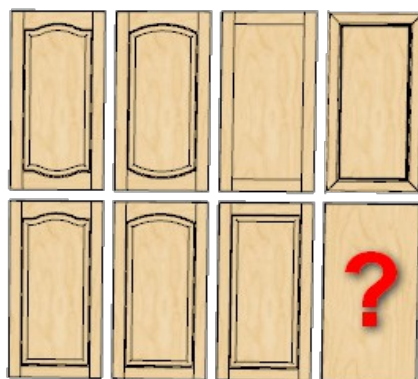

Upper Handle

Set upper door handle here. Set "Door Handle Template" to "project" on the "Cabinet" tab.

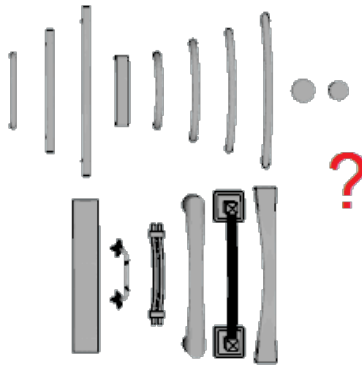

Handle Offset

Set your handle offset here. Used for left and right hand hinged doors.

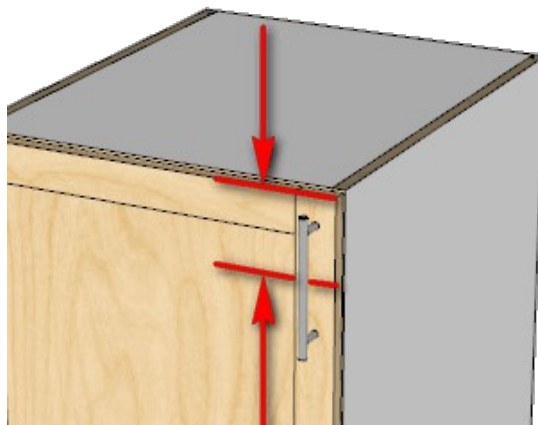

Horizontal Handles

Check this if you are using horizontal handles for doors.

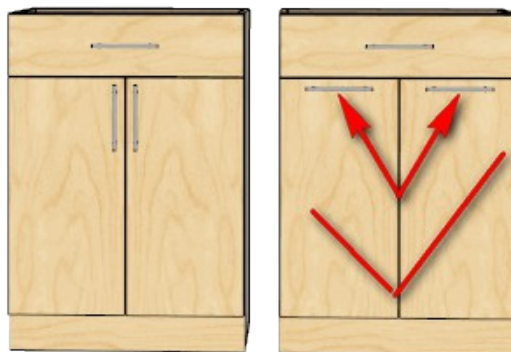

Offset

Here is where you set the positioning for horizontal handles.

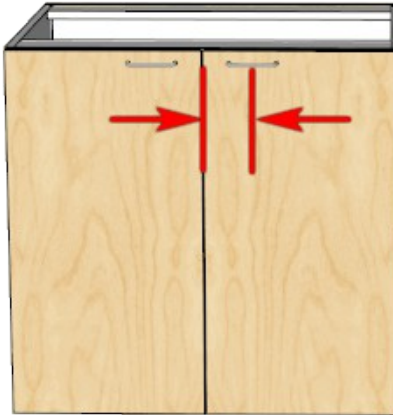

9) Options

Note*

Notes are in the Cabinet Listing Report. This parameter is for default (PROJECT) setting for Note.

Description	Category	Height	Width	Depth	Doors	Drawers	Shelves	Pullouts	Dividers	Note
1	Standard Upper	480	500	400	0	0	0	0	0	
2	Standard Base	768	531	600	0	3	0	0	0	
3	Left Blind Base	768	1200	600	2	1	2	0	0	Some
4	Return Base	768	900	600	1	0	2	0	0	
5	Standard Base	768	500	600	0	4	0	0	0	
6 - desc	Standard Base	768	300	600	1	0	0	0	3	
7	Sink Base	768	900	600	2	1	0	0	0	
8	Standard Base	768	500	600	2	1	2	1	0	
9	Angled Base	768	900	600	1	1	2	0	0	
10	Standard Base	768	600	600	1	1	1	1	0	
11	Standard Upper	768	500	300	2	0	2	0	0	
12	Return Upper	768	900	300	1	0	2	0	0	
13	Standard Upper	480	500	400	2	0	2	0	0	
14	Standard Upper	480	800	300	2	0	1	0	0	
15	Standard Upper	768	300	300	1	0	0	0	3	
16	Angled Upper	768	600	300	1	0	2	0	0	
17	Standard Upper	768	800	300	2	0	2	0	0	
18	Angled Upper	768	800	300	1	0	2	0	0	
19	Standard Upper	768	900	300	2	0	2	1	0	
20	Standard Upper	480	800	300	2	0	1	0	0	
21	Standard Upper	768	300	300	1	0	0	0	3	
22	Angled Upper	768	600	300	1	0	2	0	0	
23	Standard Upper	768	800	300	2	0	2	0	0	
24	Angled Upper	768	800	300	1	0	2	0	0	
25	Standard Upper	768	900	300	2	0	2	1	0	

Store Resources Project

You can now optionally store named resource templates in a folder with the same name as the model (less .skp)

Tool Tip: Store at Project level

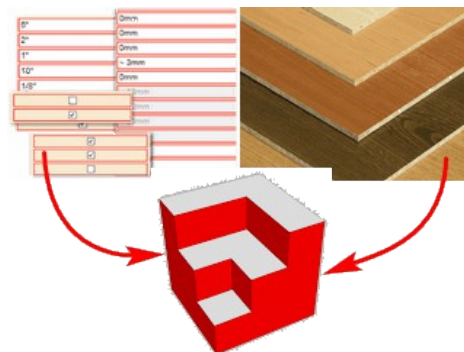

Storage

You may optionally store templates in both locations – with the project AND in the storage folder.

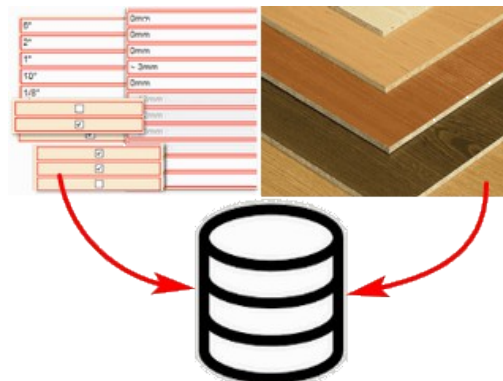

10) CSV Listings

Parts – CutMaster

This report is used by CutMaster and contains all of the cabinet information.

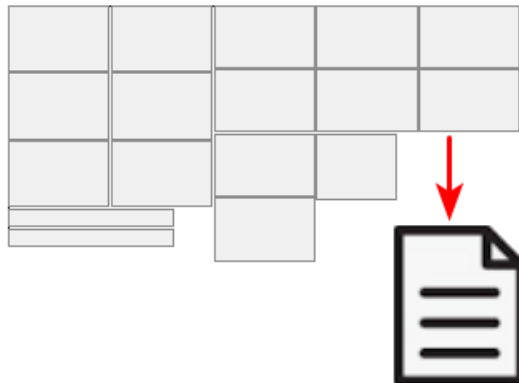

2-Full / 3-Combined

These are two more parts type reports but are much more simple. Can be used with Cut List Plus etc.

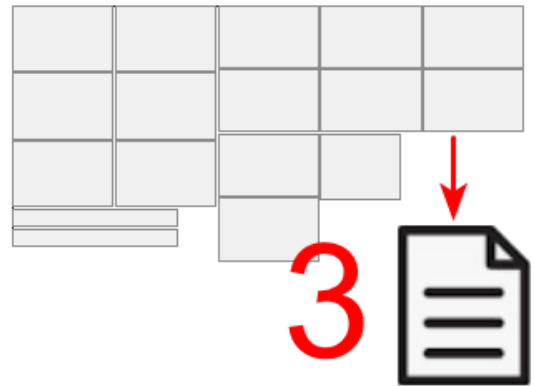
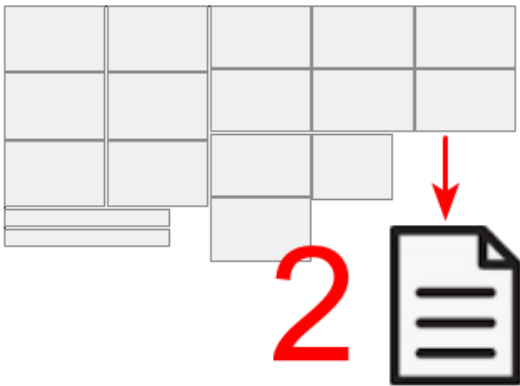

Cabinets

Check this if you want a Cabinet Listing report.

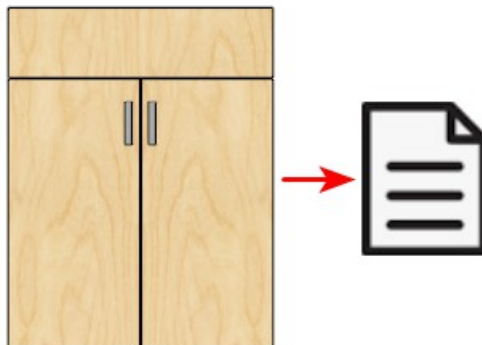

Hardware

Check this if you want a Hardware report.

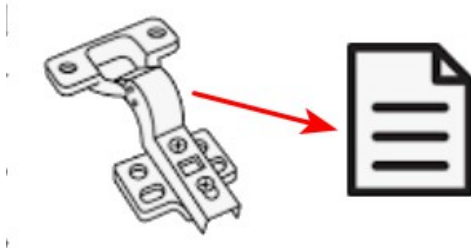

Slab Doors

Check this if you want Slab Doors included in Doors report.

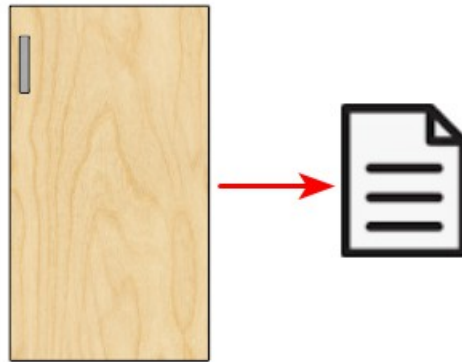

5 Piece

Check this if you want 5 Piece Doors included in Doors report.

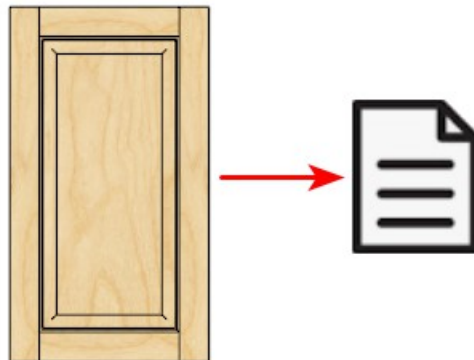

Drawer Boxes

Check this if you want a Drawer Box report.

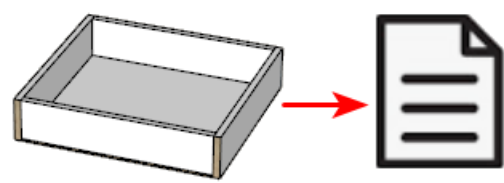

Line per Part

This report has Quantity of 1 – writes multiple lines where parts have quantities greater than 1.

#	Qty	Cabinet	Description	Height	Width
1	5	1	Back	29.2913	30.5512
2	5	1	Bottom 1	30.0787	23.937
3	5	1	Left Side	30.2362	23.937
4	5	1	Right Side	30.2362	23.937
5	5	1	Shelf	29.9606	22.8346
6	5	1	split top	30.0787	3.7795
1	1	2	Back	29.2913	30.5512
2	1	2	Back	29.2913	30.5512
3	1	2	Back	29.2913	30.5512
4	1	2	Back	29.2913	30.5512
5	1	2	Back	29.2913	30.5512
6	1	2	Bottom 1	30.0787	23.937

11) Part Listing Includes

Frames

Check this if you want Frame parts in your Parts report.

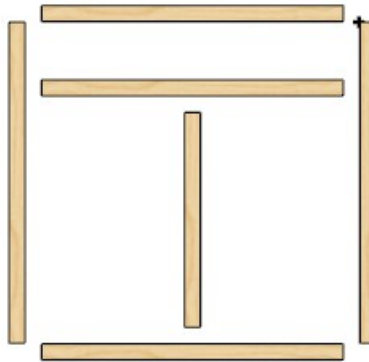

Kicks

Check this if you want Kick material in your Parts report.

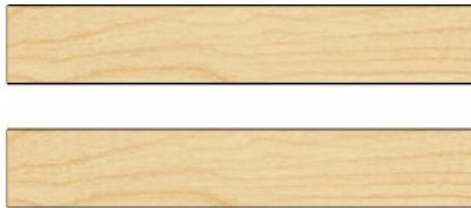

Slab Doors

Check this if you want Slab Doors in your Parts report.

5 Piece

Check this if you want 5 Piece Door parts in your Parts report.

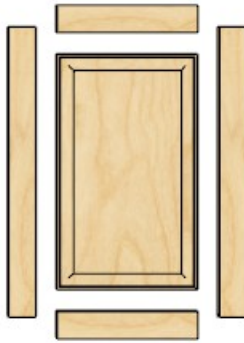

Drawer Boxes

Check this if you want Drawer Box parts in your Parts report.

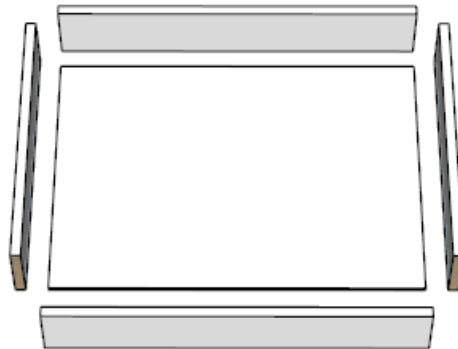

Fillers

Check this if you want Fillers in your Parts report.

12) Additional

Enable Dimensions

Turn on Dimensions for the PROJECT here.

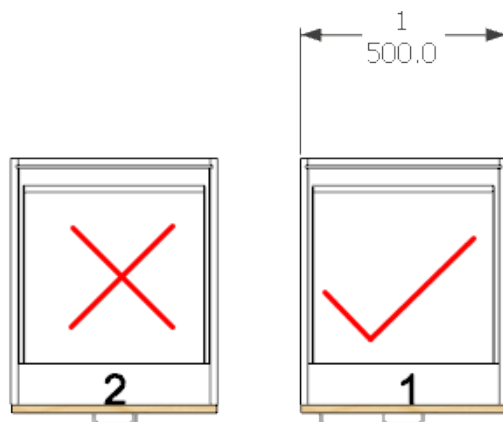

Dual

Turn on Dual dimensions here. If millimeters then also display inches and vice versa.

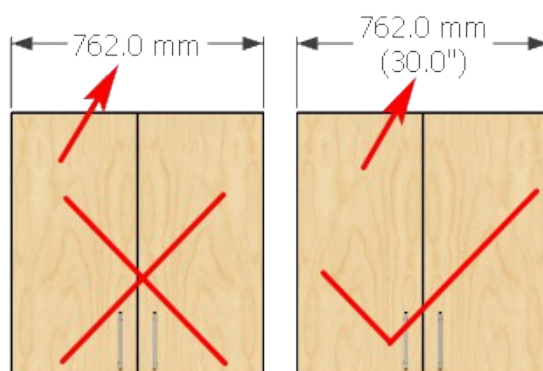

Plan Offset

Adjust the positioning of the label here.

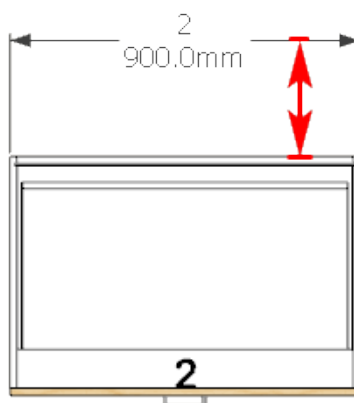

Elevation

Adjust the positioning of the label here.

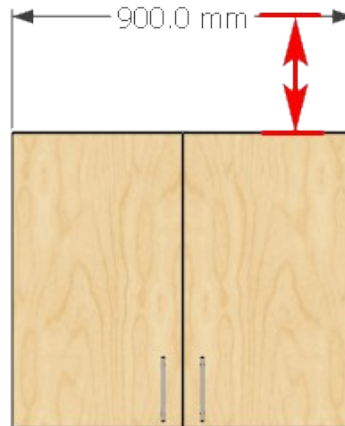

Cabinet Dimensions

If you use cabinet dimensions you can optionally include the Cabinet Number or the Cabinet Model.

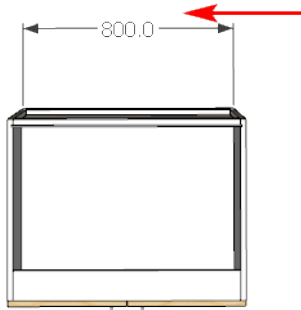

None

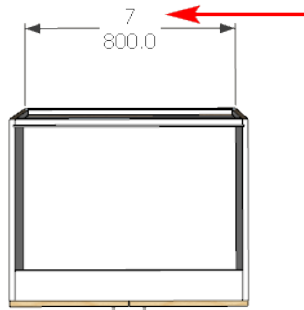

Number

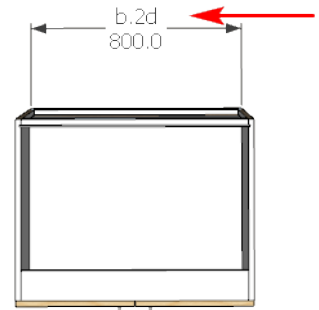

Model

Label Color

If you use Cabinet labeling then you choose the color here. The default color is white with a black border.

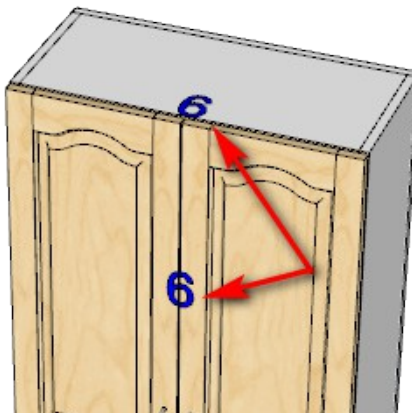

Height

Set the Label Height for the entire project.

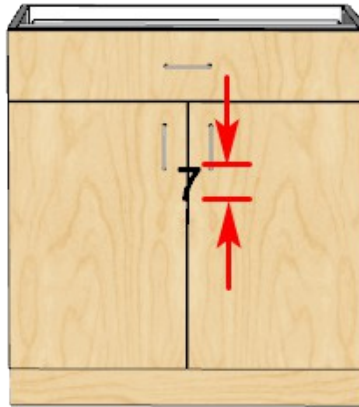

Cabinet Plan

If you create Cabinet Plan Views you can optionally label the cabinets with Cabinet Number or Cabinet Model.

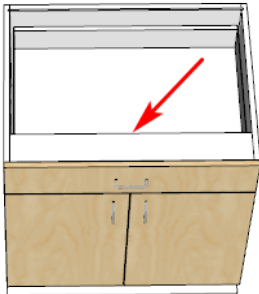

None

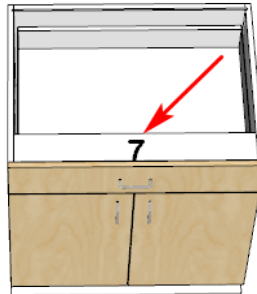

Number

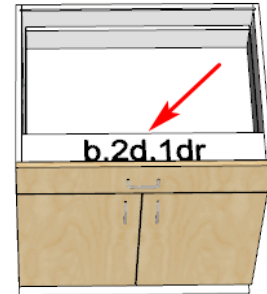

Model

Cabinet Elevation

If you create Cabinet Elevations you can optionally label the cabinets with Cabinet Number or Cabinet Model.

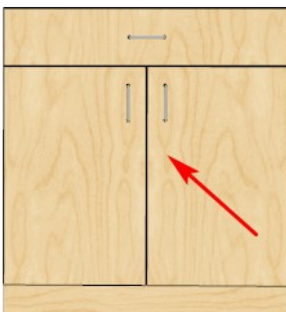

None

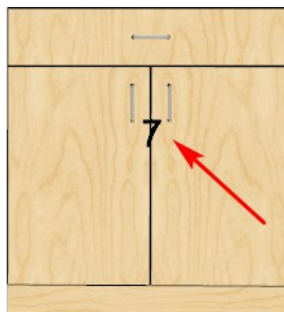

Number

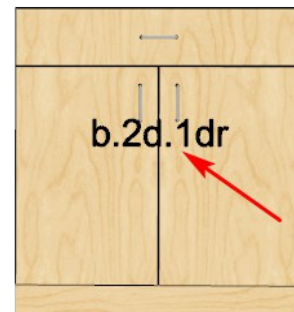

Model

Skip Model Dimensions

Check this if you don't want dimensions from optional drop downs Width, Height or Depth to be used in Model Code generation.

Quantity: 1 Number: 1
Note: Kitchen
Model: ☐ b-2dr-800-600
Cabinet Type: Base

Quantity: 1 Number: 1
Note: Kitchen
Model: ☒ b-2dr
Cabinet Type: Base

Width in Model

Model number uses Width when this is checked.

Quantity: 1 Number:
Note:
Model: ☐ b-2d-1dr

Quantity: 1 Number:
Note:
Model: ☒ b-2d-1dr-24.5

Use Name

Model will use the Model from Maintain Lists when this is checked. If there is no Custom Model then it will use the template name.

Tool Tip: Model uses Cabinet Name

Maintain Lists

Widths:
Heights:
Depths:
Model: test
Delete Lists: false

OK Cancel

Difference Indicator

You can use an optional indicator beside the cabinet number such as an asterisk. This tells you that cabinet has 1 or more if different selections.

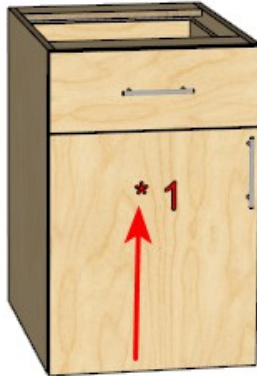

Create Cabinet

The “Create Cabinet” button is used to edit or create cabinets.

If you click on the CabMaker tool bar or choose CabMaker from the menu you are set up to create a new cabinet.

If you pre select 1 or more cabinets, right click and choose “Edit Cabinet” then you are in edit mode.

If you are editing a single cabinet then you can change any number of parameters on the “Cabinet Tab”.

If you are editing multiple cabinets then you are in batch mode and the settings on the “Cabinets Tab” are ignored.

Tool Tip: Or press Enter key

Tools Tab

This Tab makes it simpler to add Colors and or Textures to CabMaker.

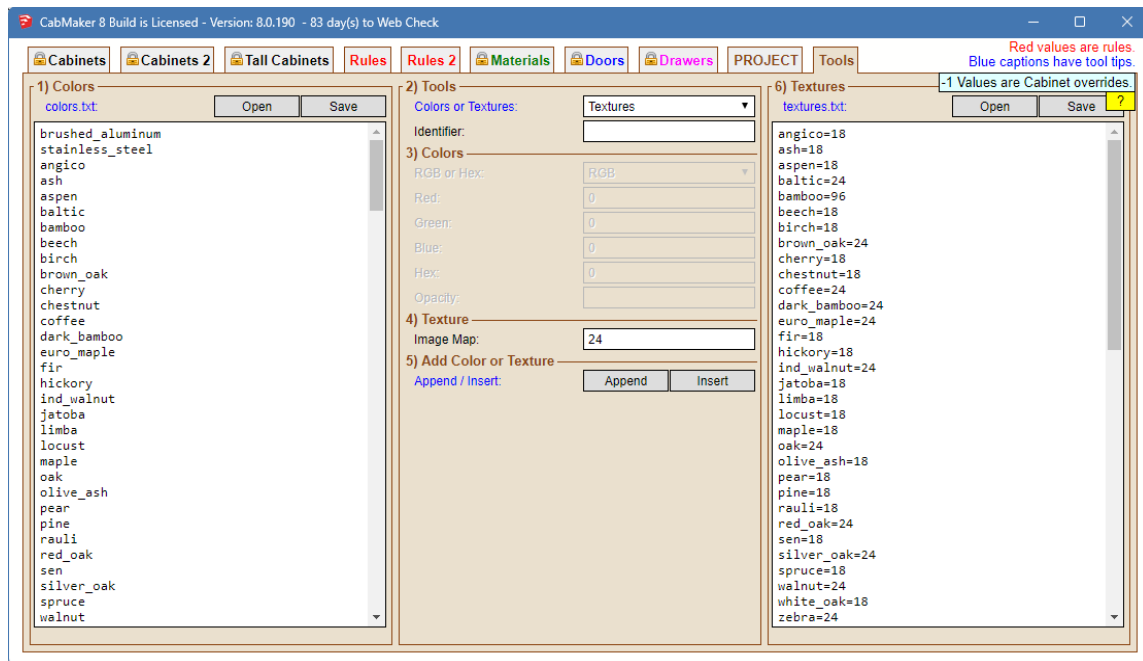

1) Colors

colors.txt

Initially colors.txt is found in GKWare_CabMaker8 folder. However once you edit colors.txt it is then stored in GKWare_CabMaker8\Config folder.

Tool Tip: Populates color drop downs - in this order.

Open Button

The Open Button opens the colors.txt file and displays it's contents in the Text Area.

Save Button

The Save Button Saves the contents of the text area into GKWare_CabMaker8\Config\colors.txt file.

2) Tools

Colors or Textures

Choose Colors or Textures. With Colors the Textures sections 4) and 6) are disabled. With Textures section 3) is disabled.

Tool Tip: Choose Textures to Enable Textures Memo box.

Identifier

The identifier is the name that you want to appear in the drop downs for materials.

3) Color

RGB or Hex

Choose RGB or Hex. This is the color for the current identifier and must be either a valid RGB value or a Hex value.

Red Green Blue

Valid entries for Red Green and Blue are between 0 and 256 inclusive.

Hex

A valid entry is 6 Hex values between 0 and 9 inclusive and A to F inclusive.

Opacity

This is the transparency value for the color or texture. Valid entries are integers between 0 and 100 inclusive.

4) Texture

Image Map

Textures use this value for tiling. It is the length of the texture in inches.

5) Add Color or Texture

Append / Insert

This will format the color and or texture names and place the name either at the top or bottom of the list. The placement for Textures is irrelevant. You may organize the placement of any or all color names however you want.

Tool Tip: If adding a texture the .png or .jpg must exist in the Image Folder specified in Edit Config.

Append Button

This will format and place the name at the end of the list.

Insert Button

This will format and place the name at the beginning of the list.

6) Textures

textures.txt

Initially textures.txt is found in GKWare_CabMaker8 folder. However once you edit textures.txt it is then stored in GKWare_CabMaker8\Config folder.

Tool Tip: For Textures the Identifier is the image without the .png or .jpg. This name goes into the colors.txt file.

Open Button

The Open Button opens the textures.txt file and displays its contents in the Text Area.

Save Button

The Save Button saves the contents of the text area into GKWare_CabMaker8\Config\t.txt file.

Calculations

There are a number of calculations that at first may seem confusing. This section is intended to explain how CabMaker works in regards to some calculations.

Drawer Front Calculations

Drawer front calculations are slightly different depending upon the type of construction. Calculations use drawer spacing and door gap for frame less and face frame inset constructions. Face frame overlay does use door overlay and door overlay side and does not use door gap.

For the purpose of this discussion and for easy math we will use a drawer spacing of 200 mm and a door gap of 3 mm and a door overlay of 10 mm and a door overlay side of 20 mm. Also the drawer spacing in the images is circled in red.

Frame less Construction

Overlay Doors / Drawers:

Actual Drawer Front Height = Drawer Spacing – Door Gap

$$197 = 200 - 3$$

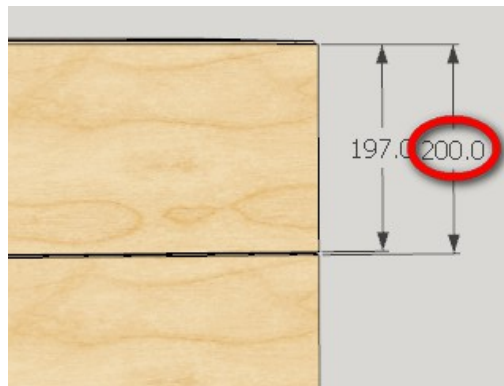

Inset Doors / Drawers:

Actual Drawer Front Height = Drawer Spacing – (2 X Door Gap)

$$194 = 200 - (2 \times 3)$$

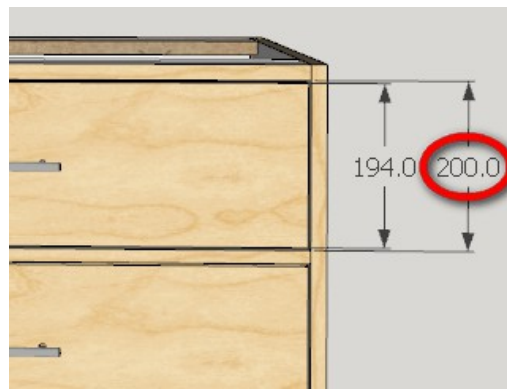

Inset Doors / Drawers (no stretchers)

Actual Drawer Front Height = Drawer Spacing – (2 X Door Gap)

$$194 = 200 - (2 \times 3)$$

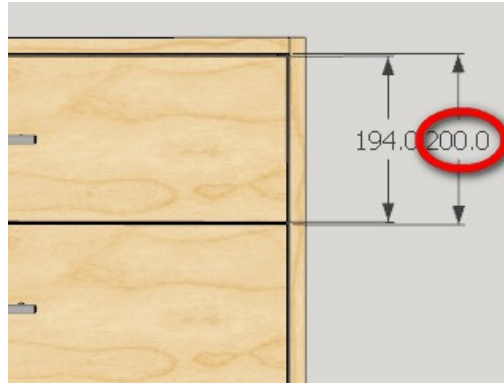

Face Frame Construction

Inset Doors / Drawers with Full Frames

Actual Drawer Front Height = Drawer Spacing – (2 X Door Gap)

$$194 = 200 - (2 \times 3)$$

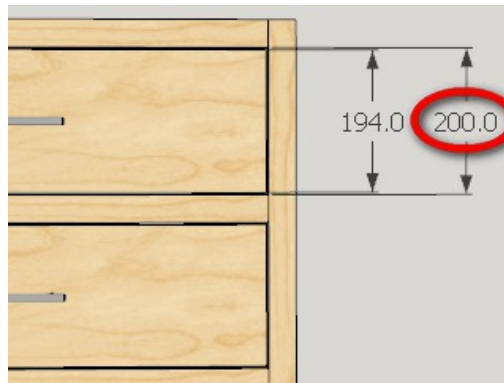

Inset Doors / Drawers with Partial Frames

Actual Drawer Front Height = Drawer Spacing – Door Gap

$$197 = 200 - 3$$

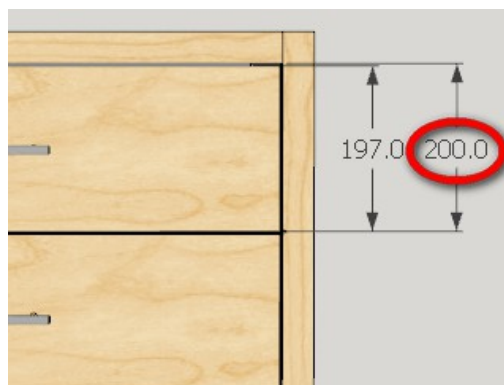

Overlay Doors / Drawers

Actual Drawer Front Height = Drawer Spacing

200 = 200

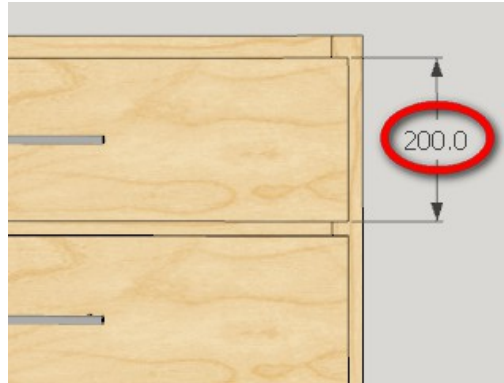

Drawer Box Calculations

Drawer box calculations are essentially based on actual drawer heights and drawer height adjustment.

For the purpose of this discussion and for easy math we will use a drawer spacing of 192 mm and a door gap of 3 mm and a drawer height adjustment of 61 mm and a drawer and a drawer front overhang of 22 mm. The reason for a 22 mm front overhang is because this example uses 19 mm (~ 3/4") case and we want a 3 mm clearance between the bottom of the drawer box and the top of the bottom shelf.

Frame less or Face Frame Construction

Overlay Doors / Drawers:

Actual Drawer Front Height = Drawer Spacing – Door Gap

189 = 192 – 3

Drawer box height = Actual Drawer Front Height – Drawer Height Adjustment

128 = 189 - 61

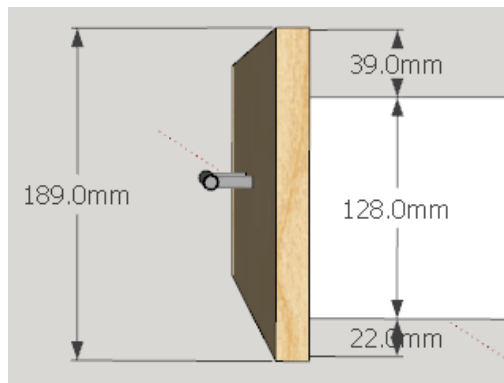

Notice that the Drawer Height Adjustment – Front Overhang = 39

CabMaker Reports

CabMaker Design gives you 2 reports that lists all of the cabinets. Reports are stored in the same folder as the skp file and the name of the report incorporates the skp file name.

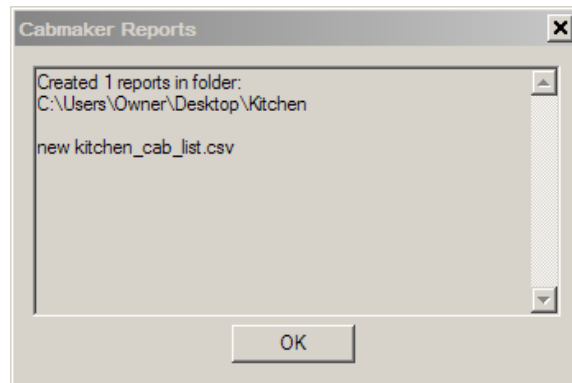

CabMaker Build gives you an additional 12 reports.

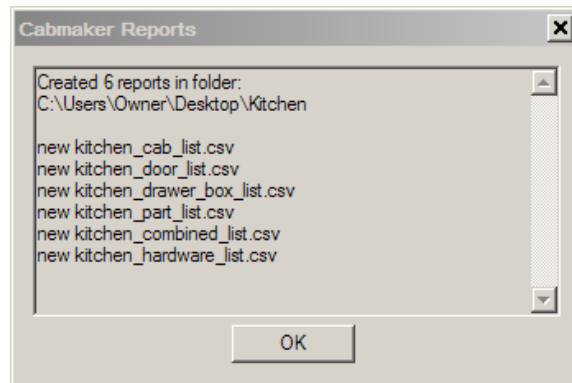

Cabinet Listing

The Cabinet listing is sorted by Description, Depth and Height. The Cabinet Listing report contains 1 line for each cabinet and may be helpful for designers and architects that order cabinets. This report is not used by part optimizers such as CutMaster or CutList.

#	Description	Category	Height	Width	Depth	Doors	Drawers	Shelves	Pullouts	Dividers	Note
1	1	Standard Base	768	550	600	1	3	0	1	0	
2	2	Left Blind Base	768	1200	600	1	1	2	0	0	
3	3	Return Base	768	900	600	1	0	2	0	0	
4	4	Standard Base	768	500	600	0	4	0	0	0	
5	5	Standard Base	768	300	600	1	0	0	0	3	
6	6	Sink Base	768	900	600	2	1	0	0	0	
7	7	Standard Base	768	500	600	2	1	1	1	0	
8	8	Angled Base	768	900	600	1	1	2	0	0	
9	9	Standard Base	768	600	600	1	1	0	1	0	
10	10	Standard Upper	768	650	300	2	0	2	0	0	
11	11	Angled Upper	768	600	300	1	0	2	0	0	
12	12	Standard Upper	768	600	300	2	0	2	0	0	
13	13	Standard Upper	400	800	300	2	0	1	0	0	
14	14	Standard Upper	768	300	300	1	0	0	0	3	
15	15	Return Upper	768	600	300	1	0	2	0	0	
16	16	Standard Upper	768	800	300	2	0	2	0	0	
17	17	Angled Upper	768	600	300	1	0	2	0	0	
18	18	Standard Upper	768	900	300	2	0	2	1	0	

Hardware Listing

The Hardware listing is not sorted. This report is primarily used by cabinet shops who want a summary of hardware quantities. This report is not used by part optimizers such as CutMaster or CutList.

#	Quantity	Assembly	Item
1	7	Handles	128 mm Bar Pull
2	5	Slides	Pair Slide - 550.0000
3	10	Handles	128 mm Bar Pull
4	22	Hinges	120 Degree Standard Hinge
5	2	Hinges	90 Degree Tilt Tray Hinge
6	32	Shelves	Shelf Support

Door Listing

The Door listing is sorted by Description, Height and width. This report is helpful for cabinet shops that order their doors. This report is not used by optimizers like CutMaster or CutList.

#	Quantity	Cabinet	Description	Category	Template	Height	Width	Depth
1	2	01)	Plain	Door	metric_plain_door	605	397	19
2	1	01)	Plain	Drawer	metric_plain_door	157	797	19
3	3	02)	Plain	Drawer	metric_plain_door	157	797	19
4	1	02)	Plain	Drawer	metric_plain_door	285	797	19

Drawer Box Listing

The Drawer Box listing is sorted by Category and Width. This report is helpful for cabinet shops that order their drawer boxes such as the Blum metabox system. This report is not used by optimizers like CutMaster or CutList.

#	Quantity	Cabinet	Category	Width	Depth	Height
1	1	01)	Drawer Box	736.6	500	107
2	3	02)	Drawer Box	736.6	500	107
3	1	02)	Drawer Box	736.6	500	235

Parts Listing

The Parts listing is sorted by Cabinet, Assembly, Item and Height. This report is the primary report for parts optimizers such as CutMaster or CutList.

#	Quantity	Cabinet	Assembly	Item	Height	Width	Thickness	Material	Material Type	Edging	Part Type	Frame Type	Base	Cab Type
1	5	01)	Cabinet	Back	29.75	29.25	0.25	White MDF GIS	Sheet Good	---	10	0	n	0
2	5	01)	Cabinet	Back	29.75	29.25	0.25	White MDF GIS	Sheet Good	---	10	0	y	0
3	5	01)	Cabinet	Bottom	30	12	0.75	White MCP	Sheet Good	F--F-C	2	0	n	0
4	5	01)	Cabinet	Bottom	30	24	0.75	White MCP	Sheet Good	F--F-C	2	0	y	0
5	5	01)	Cabinet	Hanger	28.5	3	0.5	White MCP	Sheet Good	H---	11	0	n	0
6	5	01)	Cabinet	Hanger	28.5	3	0.5	White MCP	Sheet Good	H---	11	0	y	0
7	5	01)	Cabinet	Left Side	29	12	0.75	White MCP	Sheet Good	F--F-F	6	0	n	0
8	5	01)	Cabinet	Left Side	29	24	0.75	White MCP	Sheet Good	F---	6	0	y	0
9	5	01)	Cabinet	Right Side	29	12	0.75	White MCP	Sheet Good	F--F-F	7	0	n	0
10	5	01)	Cabinet	Right Side	29	24	0.75	White MCP	Sheet Good	F---	7	0	y	0
11	5	01)	Cabinet	Shelf	28.375	10.75	0.625	White MCP	Sheet Good	S---	3	0	n	0
12	5	01)	Cabinet	Shelf	28.375	21.75	0.625	White MCP	Sheet Good	S---	3	0	y	0
13	5	01)	Cabinet	Stretcher	28.5	4	0.625	White MCP	Sheet Good	F---	12	0	y	0
14	5	01)	Cabinet	Top	30	12	0.75	White MCP	Sheet Good	F--C-F	1	0	n	0
15	5	01)	Cabinet	Top	30	24	0.75	White MCP	Sheet Good	F--C-F	1	0	y	0
16	10	01)	Doors / Drawers	Panel	20.375	10.875	0.25	Baltic MCP	Sheet Good	---	14	0	y	0
17	5	01)	Doors / Drawers	Panel	25.875	3.875	0.25	Baltic MCP	Sheet Good	---	15	0	y	0
18	10	01)	Doors / Drawers	Panel	26.375	10.875	0.25	Baltic MCP	Sheet Good	---	14	0	n	0
19	20	01)	Doors / Drawers	Rail	10.875	2	0.75	Solid Baltic	Dimensioned Lumber	---	14	0	n	0
20	20	01)	Doors / Drawers	Rail	10.875	2	0.75	Solid Baltic	Dimensioned Lumber	---	14	0	y	0
21	10	01)	Doors / Drawers	Rail	25.875	1	0.75	Solid Baltic	Dimensioned Lumber	---	15	0	y	0
22	10	01)	Doors / Drawers	Stile	5.875	2	0.75	Solid Baltic	Dimensioned Lumber	---	15	0	y	0
23	20	01)	Doors / Drawers	Stile	24.375	2	0.75	Solid Baltic	Dimensioned Lumber	---	14	0	y	0
24	20	01)	Doors / Drawers	Stile	30.375	2	0.75	Solid Baltic	Dimensioned Lumber	---	14	0	n	0
25	5	01)	Drawer Box	Drawer Back	25.5	2.5	0.5	White MCP	Sheet Good	DE---	23	0	y	0
26	5	01)	Drawer Box	Drawer Back	26.5	3.375	0.5	White MCP	Sheet Good	DE---	23	0	y	0
27	5	01)	Drawer Box	Drawer Bottom	22	26.5	0.5	White MDF GIS	Sheet Good	DB--DB-DB	24	0	y	0
28	5	01)	Drawer Box	Drawer Bottom	22	27.5	0.5	White MDF GIS	Sheet Good	--DB-DB	24	0	y	0
29	5	01)	Drawer Box	Drawer Front	25.5	2.5	0.5	White MCP	Sheet Good	DE---	22	0	y	0
30	5	01)	Drawer Box	Drawer Front	26.5	3.375	0.5	White MCP	Sheet Good	DE---	22	0	y	0
31	5	01)	Drawer Box	Left Drawer Side	22	2.5	0.5	White MCP	Sheet Good	DE--DE	20	0	y	0
32	5	01)	Drawer Box	Left Drawer Side	22	3.375	0.5	White MCP	Sheet Good	DE---	20	0	y	0
33	5	01)	Drawer Box	Right Drawer Side	22	2.5	0.5	White MCP	Sheet Good	DE--DE	21	0	y	0
34	5	01)	Drawer Box	Right Drawer Side	22	3.375	0.5	White MCP	Sheet Good	DE---	21	0	y	0
35	10	01)	Kicks	Kick	20.75	4	0.625	Baltic MCP	Sheet Good	---	19	0	y	0
36	10	01)	Kicks	Kick	30	4	0.625	Baltic MCP	Sheet Good	---	19	0	y	0

Note: The quantity on the Cabinets tab was set to 5 for this cabinet before the report was run.

These new fields are for CutMaster Build. This information will be used during the creation of Dxf files in Cutmaster CNC.

Edging	Part Type	Frame Type	Base	Cab Type	Drawers	Stretchers	Corners	Gaps	Tall	Rule
---	10	0 y	7							metric_rules
F---	2	0 y	7							metric_rules
F---	5	0 y	7							metric_rules
F---	4	0 y	7							metric_rules
---	11	0 y	7							metric_rules
F---	6	0 y	7 28.0mm 1 0.0mm 16.0mm		0.0mm 3.0mm 0.0mm	373.0mm 793.0mm 600.0mm	metric_rules			
F---	7	0 y	7 28.0mm 1 0.0mm 16.0mm		0.0mm 3.0mm 0.0mm	373.0mm 793.0mm 600.0mm	metric_rules			
---	4	0 y	7							metric_rules
F---	12	0 y	7							metric_rules
F---	1	0 y	7							metric_rules
D-D-D-D	33	0 n	7			0.0mm 3.0mm 0.0mm		metric_rules		
D-D-D-D	33	0 y	7			0.0mm 3.0mm 0.0mm		metric_rules		
D-D-D-D	33	0 n	7			0.0mm 3.0mm 0.0mm		metric_rules		
D-D-D-D	15	0 y	7			0.0mm 3.0mm 0.0mm		metric_rules		
D-D-D-D	34	0 n	7			0.0mm 3.0mm 0.0mm		metric_rules		
D-D-D-D	34	0 y	7			0.0mm 3.0mm 0.0mm		metric_rules		
D-D-D-D	34	0 n	7			0.0mm 3.0mm 0.0mm		metric_rules		

Combined Listing

The Combined listing is sorted by Material, Height and Width. This report may be used by the entry level versions of CutList. Since there are limitations on numbers of parts etc. this report combines all like parts and therefore may help you by reducing the total number of lines.

This report is not recommended for CutMaster CNC where you want to make use of DXF. Left and Right Sides etc must be uniquely identified where drilling patterns are such that these types of parts are not interchangeable.

#	Quantity	Material	Material Type	Thickness	Height	Width
1	2	1/2 White MCP	Sheet Good	12	250	52
2	2	1/2 White MCP	Sheet Good	12	352.2367	106
3	2	1/2 White MCP	Sheet Good	12	418.6	42
4	10	1/2 White MCP	Sheet Good	12	418.6	106
5	2	1/2 White MCP	Sheet Good	12	453.6	106
6	2	1/2 White MCP	Sheet Good	12	468.6	42
7	4	1/2 White MCP	Sheet Good	12	468.6	106
8	2	1/2 White MCP	Sheet Good	12	468.6	298
9	2	1/2 White MCP	Sheet Good	12	518.6	42
10	2	1/2 White MCP	Sheet Good	12	518.6	106
11	6	1/2 White MCP	Sheet Good	12	550	52
12	20	1/2 White MCP	Sheet Good	12	550	116
13	2	1/2 White MCP	Sheet Good	12	550	308
14	2	1/2 White MCP	Sheet Good	12	818.6	42
15	1	1/2 White MDF GIS	Sheet Good	12	250	842.6
16	1	1/2 White MDF GIS	Sheet Good	12	550	376.2367
17	6	1/2 White MDF GIS	Sheet Good	12	550	442.6
18	1	1/2 White MDF GIS	Sheet Good	12	550	477.6
19	4	1/2 White MDF GIS	Sheet Good	12	550	492.6
20	2	1/2 White MDF GIS	Sheet Good	12	550	542.6
21	1	1/8 White MDF GIS	Sheet Good	3	380	780
22	2	1/8 White MDF GIS	Sheet Good	3	748	280
23	2	1/8 White MDF GIS	Sheet Good	3	748	480
24	6	1/8 White MDF GIS	Sheet Good	3	748	526.9167
25	1	1/8 White MDF GIS	Sheet Good	3	748	530
26	2	1/8 White MDF GIS	Sheet Good	3	748	580
27	1	1/8 White MDF GIS	Sheet Good	3	748	630
28	1	1/8 White MDF GIS	Sheet Good	3	748	780
29	3	1/8 White MDF GIS	Sheet Good	3	748	791.5614
30	2	1/8 White MDF GIS	Sheet Good	3	748	880
31	1	1/8 White MDF GIS	Sheet Good	3	748	891.5614
32	1	1/8 White MDF GIS	Sheet Good	3	748	1180
33	1	3/4 Baltic MCP	Sheet Good	19	768	81
34	1	3/4 Baltic MCP	Sheet Good	19	768	681
35	1	3/4 Baltic MCP	Sheet Good	19	768	1250

Full Part Listing

The Full Part listing is sorted by Material, Thickness, Height and Width. Furthermore this report is not summarized and each part is on a separate line. This report may be used with CutMaster or CutList but you will need to create a different import template since columns are not in the same order.

#	Assembly	Height	Width	Thickness	Quantity	Material	Item	Material Type	Cabinet
1	Doors / Drawers	900	397	19	1	Solid Baltic	Panel	Sheet Good	01)
2	Doors / Drawers	900	397	19	1	Solid Baltic	Panel	Sheet Good	01)
3	Cabinet	759	355	16	1	White MCP	Shelf	Sheet Good	01)
4	Cabinet	759	355	16	1	White MCP	Shelf	Sheet Good	01)
5	Cabinet	774	400	19	1	White MCP	Bottom	Sheet Good	01)
6	Cabinet	774	400	19	1	White MCP	Top	Sheet Good	01)
7	Cabinet	900	400	19	1	White MCP	Left Side	Sheet Good	01)
8	Cabinet	900	400	19	1	White MCP	Right Side	Sheet Good	01)
9	Cabinet	874	774	3	1	White MDF GIS	Back	Sheet Good	01)

DXF importer

DXF importer is a CabMaker Build feature and is used to import CutMaster generated DXF files so you can test the accuracy of the DXF files and your machining rules that are managed from within CutMaster.exe.

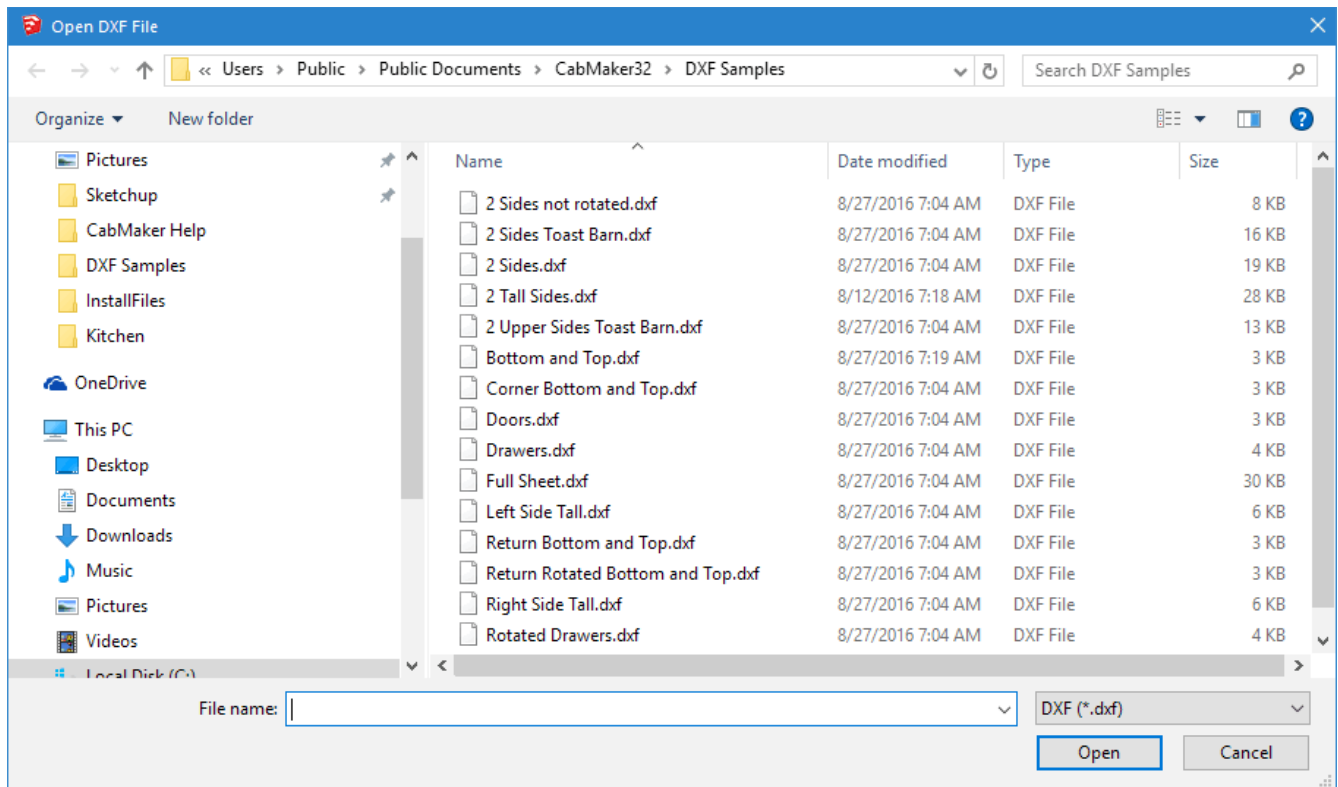

Dxf Exporter

DXF exporter is a CabMaker Build feature and is used to edit and save CutMaster DXF files so you can add cutouts, alter shape, add grooves etc.

The DXF creator within CutMaster stores the file name within the DXF. CabMaker's Dxf Exporter uses this filename when saving a DXF file. Notice the additional underscore just before the “.dxf”, CabMaker modifies the name so you won't accidentally over write the original file. When you are happy with the results you can optionally remove the underscore.

Manage Scenes

Manage Scenes is a CabMaker Build feature. This feature allows you to quickly create scenes and images for the CutMaster Assembly Report.

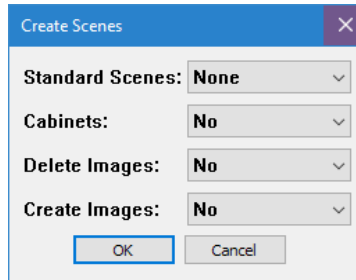

Standard Scenes

Standard Scenes has 6 choices: None, Perspective / Plan, Front Elevation, Back Elevation, Left Elevation and Right Elevation.

Always create the Perspective and Plan first and by themselves. Please hide all layers and geometry that you do not want to show up in the perspective and plan. You may have an optional layer called Floor.

Cabinets

This button will create 1 scene for every selected cabinet. Please make sure that all the Cabinet numbers are unique except the cabinets that make up a merged cabinet should be the same.

Delete Images

This choice simply deletes all image files from the projects folder.

Create Images

This choice creates a pair of image files for each cabinet. You will get better resolution if you first set the view port size to 320 by 240 pixels.

Add Attributes

Add Attributes is a CabMaker Build feature. This feature allows you to add your own parts into the part_list.csv report.

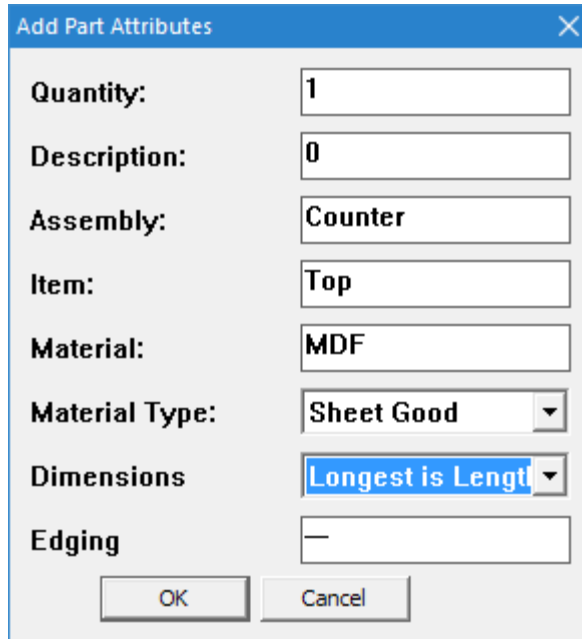

Quantity:	1
Description:	0
Assembly:	Counter
Item:	Top
Material:	MDF
Material Type:	Sheet Good
Dimensions	Longest is Length
Edging	—

OK Cancel

Quantity

By default Quantity is set to 1. If you want multiple parts in the part list then set it here.

Description

The description field is optional. If you don't set the Description in CabMaker then CabMaker numbers your cabinets (in no particular order) in the format 01), 02) etc. If you want your additional parts to be associated with a particular cabinet then make Description the same as that cabinet.

Assembly

The assembly is essentially a grouping. CabMaker groups parts with various names as "Cabinet", "Door / Drawer" etc.

Item

CabMaker names parts such as "Right Side" or "Top" etc. Set this value to help uniquely identify your part.

Material

CutMaster uses the Material column to uniquely identify sheet names. CutMaster prepends the parts thickness. If this column contains "White MCP" and the thickness is 3/4 then CutMaster adds the raw material named "3/4 White MCP". Cut List requires that you set up all materials prior to part list import.

Material Type

The Material Type column is required by CutList and must contain the untranslated value of “Sheet Good” or “Dimensional Lumber”

Dimensions

Use the Dimensions column to tell CabMaker to use the longest dimension as length (height) or as width.

3) Edging

The Edging column contains optional short codes separated by hyphens “-”. The short codes may be different for each edge.

Batch Editing

Select more than one cabinets, right click and choose “Edit Cabinet”.

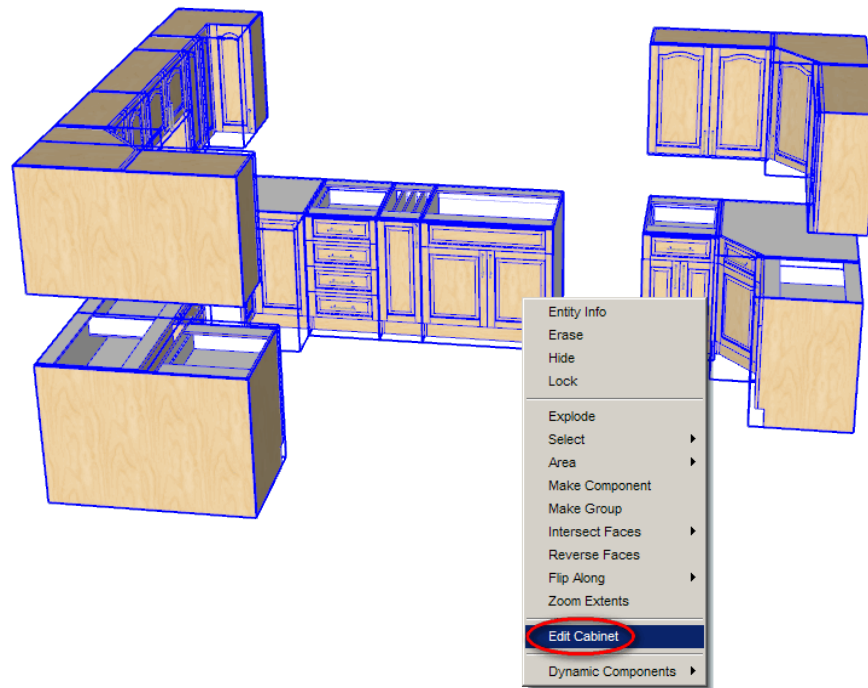

I changed the color and pressed enter. During the editing you will see a counter in the bottom corner of sketchup. This shows you the progress of the batch edit.

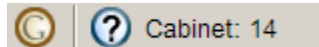

The edit took just under 8.4 seconds.

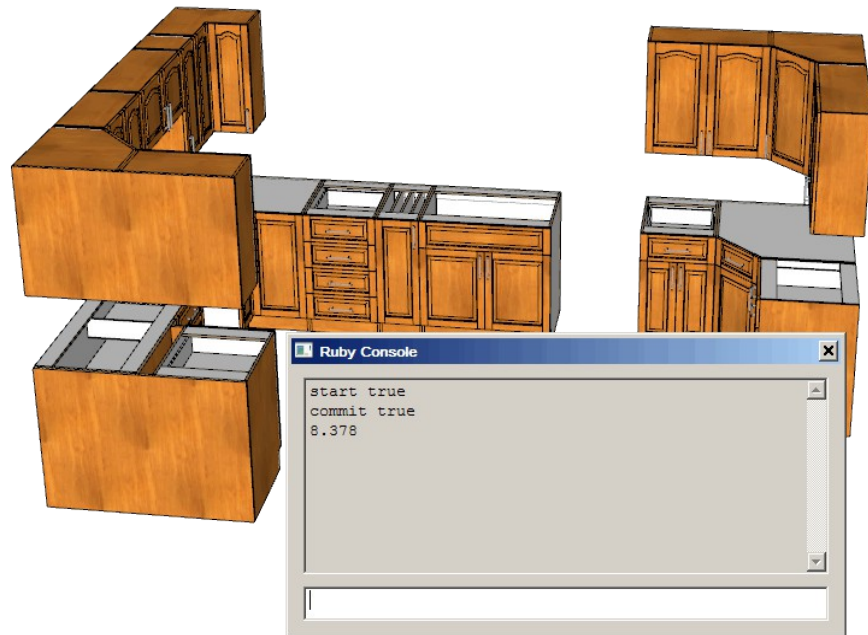

Additional Notes

I like to create a shortcut for Sketchup's "Interact" as the 'I' key. If the door has interaction stored with the door or drawer then the door or drawer will open / close or pull out / push in.

The default measurements will be in imperial or in metric depending upon the model's units. The default units are loaded once for a session and at the time that the input box first appears.

Please note that the tool shows up in the Plugins menu. For myself I add the hot key 'K' to bring up the CabMaker Web Dialog. You can also choose CabMaker from from the menu or from the CabMaker tool bar.

Defaults.txt

CabMaker stores the defaults.txt file in “GKWare_cabmaker\config” folder. This file contains the entries from the “PROJECT” tab. CabMaker maintains this file.

1. metric=true
2. rul=test
3. mat=baltic
4. drawer=square_drawer
5. base_door=square
6. upper_door=single_cathedral
7. door_handle=128 mm Bar Pull
8. drawer_handle=128 mm Bar Pull
9. handle_offset=100.0
10. floor_ht=0.0
11. library=default

Config.txt

CabMaker comes with a config.txt file that currently contains 13 lines. CabMaker maintains this file.

1. userid=User
2. password=test
3. host=cabmaker32.com
4. service=/gkware_service.php
5. left=-1
6. top=-1
7. extra_space=0
8. small_font=false
9. language=en
10. debug=0
11. force_silhouettes_off=false
12. smart_reset=false
13. translate_parts=true

If the user id or password is blank you will get an error and will not be able to run the CabMaker plugin.

Textures.txt

The textures.txt file contains a list of texture names and a value separated by a comma. The value is the height in inches and is used by Sketchup to properly scale the texture.

The actual texture file is built up with this name plus the extension “.png” or “.jpg”. If you edit this file please put the edited copy into “GKWare_cabmaker/config” folder.

Please note that you need an editor such as Notepad++ and you must have the encoding set to UTF-8.

1. Baltic,36
2. Bamboo,36
3. Brown_oak,36
4. Cherry,36
5. Coffee,36
6. Dark_bamboo,36
7. Euro_maple,36
8. Hickory,36
9. Ind_walnut,36
10. Maple,36
11. Oak,36
12. Pine,36
13. ply_1,0.75
14. ply_2,0.75
15. Red_oak,36
16. Silver_oak,36
17. Spruce,36
18. Walnut,36
19. Zebra,36

Colors.txt

The colors.txt file is located in the “GKWare_cabmaker” folder. It is recommended that you copy this file and place the copy in the “GKWare_cabmaker\config” folder. All files that you put in the “GKWare_cabmaker\config” folder are preserved during upgrades.

You can then edit the file and organize the entries any way you want. Please note that you need an editor such as Notepad++ and you must have the encoding set to UTF-8.

The color and texture entries appear in the drop down menus on the “Materials” Tab in the exact order that they are in this file. All the textures are in this file in alphabetical order followed by all 140 internet colors that are also in alphabetical order.

You may also include your own named colors providing you include either RGB or HEX color value. For example if you want a color to be named “fred” with a color similar to red then the entry can be one of the following:

```
fred=#FF0000
```

```
fred=255,0,0
```

You may specify opacity for any texture or color. In this example glass has an opacity of 0.3.

For example you could place your most frequent colors and textures at the top of the file. Here are a few of the entries.

1. baltic
2. bamboo
3. brown_oak
4. cherry
5. coffee
6. dark_bamboo
7. euro_maple
8. hickory
9. ind_walnut
10. maple
11. oak
12. wood_osb
13. particle_board
14. pine
15. red_oak
16. silver_oak
17. spruce
18. walnut
19. zebra
20. glass=0.3
21. mirror
22. aliceblue
23. antiquewhite

Filters.txt

The filters.txt file is located in the “GKWare_cabmaker” folder. It is recommended that you copy this file and place the copy in the “GKWare_cabmaker\config” folder. All files that you put in the “GKWare_cabmaker\config” folder are preserved during upgrades.

To filter templates open the 'CabMaker - Edit Config' editor from the main menu and set the 'Filter Examples' to true.

Notice the text in front of the = sign. This text tells CabMaker which section to filter.

1. cabinet=garry
- 2.
3. rule=new_rules
4. rule=test
- 5.
6. material=all_baltic
7. material=baltic
8. material=cherry
9. material=maple
10. material=walnut
11. material=white
12. material=zebra
- 13.
14. door=double_arch
15. door=double_cathedral
16. door=embossed_cathedral
17. door=embossed_cathedral_drawer
18. door=embossed_shaker
19. door=embossed_shaker_drawer
20. door=embossed_square
21. door=embossed_square_drawer
22. door=half_round
23. door=mitered
24. door=mitered_glass
25. door=plain_door
26. door=shaker
27. door=shaker_drawer
28. door=single_arch
29. door=single_cathedral
30. door=single_cathedral_glass
31. door=square
32. door=square_drawer
33. door=test
34. door=test_drawer

Loader.rb

If you have several versions of Sketchup then you can have one copy of the gkware_cabmaker in a location of your choosing. All you need to do is to place a simple file in each version's plugins folder which is named loader.rb by convention and has the following 2 lines where the second line is a folder of your choosing and where you will unzip the gkware_cabmaker_vx.x.xx.rbz file (where x.x.xx is the version number).

Loader.rb

1. require 'sketchup.rb'
2. require_all('c:/Users/Public/Documents/Sketchup')

Files and File Locations

The Door Maker Plugin has the following files:

NOTE: The following Sketchup folder is either plugins or if you are using loader.rb then it is the name of your shared folder.

1. Sketchup
 1. gkware_cabmaker.rb
2. Sketchup/gkware_cabmaker
 1. cabmaker.pdf
 2. eula.txt
 3. addprofile_lg.png
 4. addprofile_sm.png
 5. cabmaker_lg.png
 6. cabmaker_sm.png
 7. cursor_door.png
 8. reporter_sm.png
 9. reporter_lg.png
 10. gkware_cabmaker_loader.rb
 11. cabmaker.rbs
 12. cabmaker_defaults.rbs
 13. cabmaker_gui.rbs
 14. doorengine.rbs
 15. doormaker.rbs
 16. license_cabmaker.rbs
 17. license_doorengine.rbs
 18. utils_cabmaker.rbs
 19. utils_doorengine.rbs
 20. Door Profiles.skp
 21. config.txt
 22. colors.txt
 23. defaults.txt
 24. filters.txt
 25. textures.txt
3. Sketchup/gkware_cabmaker/config

1. readme.txt
 2. license.dat
 3. config.txt
 4. colors.txt
 5. defaults.txt
 6. textures.txt
4. Sketchup/gkware_cabmaker/engine
 1. config.txt
5. Sketchup/gkware_cabmaker/css
 1. gkware.css
 2. gkware_small.css
6. Sketchup/gkware_cabmaker/cab/default
 1. default.txt
 2. ...
7. Sketchup/gkware_cabmaker/doors
 1. double_arch.txt
 2. double_cathedral.txt
 3. embossed_cathedral.txt
 4. embossed_cathedral_drawer.txt
 5. embossed_shaker.txt
 6. embossed_square.txt
 7. embossed_square_drawer.txt
 8. half_round.txt
 9. mitered.txt
 10. mitered_glass.txt
 11. plain_door.txt
 12. shaker.txt
 13. shaker_drawer.txt
 14. single_arch.txt
 15. single_cathedral.txt
 16. square.txt
 17. square_drawer.txt
 18. ...
8. Sketchup/gkware_cabmaker/mat
 1. all_baltic.txt
 2. baltic.txt
 3. cherry.txt
 4. walnut.txt
 5. white.txt
 6. zebra.txt
 7. ...
9. Sketchup/gkware_cabmaker/rul
 1. test.txt

2. ...

10. Sketchup/gkware_cabmaker/panel profiles

1. Cove Large.txt
2. Cove.txt
3. Crown.txt
4. Ogee.txt
5. Slant.txt
6. Tight.txt
7. ...

11. Sketchup/gkware_cabmaker/stile profiles

1. Cove Large.txt
2. Full Bead.txt
3. Half Bead.txt
4. Ogee.txt
5. Portland.txt
6. Slant.txt
7. ...

12. Sketchup/gkware_cabmaker/front edge profiles

1. 3mm Roundover.txt
2. 6mm Roundover.txt
3. Bead.txt
4. Chamfer.txt
5. Cove.txt
6. ...

13. Sketchup/gkware_cabmaker/back edge profiles

1. 3mm Roundover.txt
2. 10mm Rabbet.txt
3. ...

14. Sketchup/gkware_cabmaker/handles

1. 96 mm Flat Bar Pull.skp
2. 96 mm Wire Pull.skp
3. 128 mm Bar Pull.skp
4. 192 mm Bar Pull.skp
5. Bow 96.skp
6. Bow 128.skp
7. Bow 160.skp
8. Bow 192.skp
9. Door Handle Latch.skp
10. Handle 2.skp
11. Handle 3.skp
12. Inside Arc.skp
13. Leaf.skp
14. Oval Bar.skp
15. Round Knob.skp

- 16.Round Knob 2.skp
- 17.Schlage Modern Handle.skp
- 18.Split.skp
- 19. ...
- 15.Sketchup/gkware_cabmaker/mitered profiles
 - 1. Full Crown.txt
 - 2. ...
- 16.Sketchup/gkware_cabmaker/translations
 - 1. en.lang
 - 2. fr.lang
 - 3. ge.lang
 - 4. ru.lang
 - 5. ...
- 17.Sketchup/gkware_cabmaker/images
 - 1. baltic.jpg
 - 2. bamboo.jpg
 - 3. brown_oak.jpg
 - 4. cherry.jpg
 - 5. coffee.jpg
 - 6. dark_bamboo.jpg
 - 7. euro_maple.jpg
 - 8. hickory.jpg
 - 9. ind_walnut.jpg
 - 10.mapaburl.jpg
 - 11.maple.jpg
 - 12.oak.jpg
 - 13.particle_board.jpg
 - 14.pine.jpg
 - 15.red_oak.jpg
 - 16.silver_oak.jpg
 - 17.spruce.jpg
 - 18.stainless_steel.jpg
 - 19.walnut.jpg
 - 20.zebra.jpg
 - 21.glass.png
 - 22.mirror.png

Merge Cabinets

All cabinets in the merge must be the same depth and the same height and must be either “Standard”, “Sink” or “Tall”.

There are 2 types of merges. The one type of merge ends up with double sides and the other type of merge ends up with a single shared side.

When sharing the side you need to consider adjusting the right side gap of the leftmost cabinet and adjusting the left side gap of the cabinet on the right. The adjustments are found on the “Cabinet 2” tab in the Additional section. If your Case Thickness is 3/4” or (18 mm) then set the appropriate Gap Adjustment to 1/2 of the Case Thickness or 3/8” or (9 mm). Please note that if you are using “Inset” Doors instead of “Overlay” doors then this step should be ignored.

Additional	
Insertion Override:	-1.0mm
Force Full Side Gap:	None
Adjust Side Gap Left:	0.0mm Right: 0.0mm
Pullout when 0 Depth:	500.0mm
Omit Side Left:	<input type="checkbox"/> Right: <input type="checkbox"/>
Create Cabinet:	OK

The various parts that will be altered are: “Bottoms,” “Tops”, “Backs” and “Hangers”. The left most cabinet in the merge will have these parts extended to replace these parts in the other cabinets of the merge.

Please note that if some of these parts are missing in one or more of the cabinets then the merge will ignore that item. For instance if you are merging 2 cabinets and one of the cabinets has no top then the top parts will not be merged. Likewise if you have omitted the bottom of one of the cabinets then that part will not be merged.

Also noth the direction of the grain of the back panel. If you are using CutMaster then you may consider setting the backs to “Horizontal Grain” even if the backs do not have texture.

For the Double Sides make sure that the Sides are exactly touching each other.

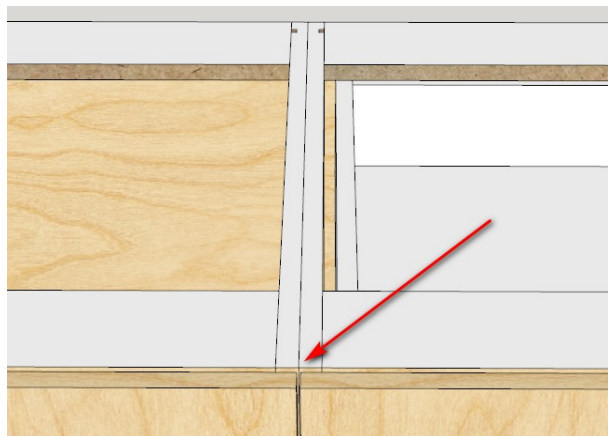

Next select both cabinets and click the Merge button.

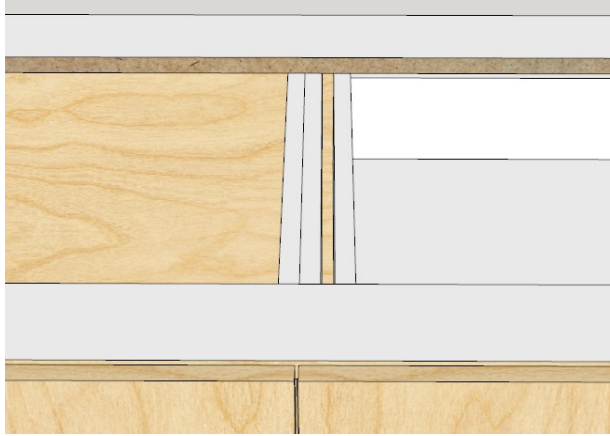

For the Shared Sides make sure that the sides exactly overlap each other. Also make sure that the cabinets have their appropriate Side Gaps Adjusted.

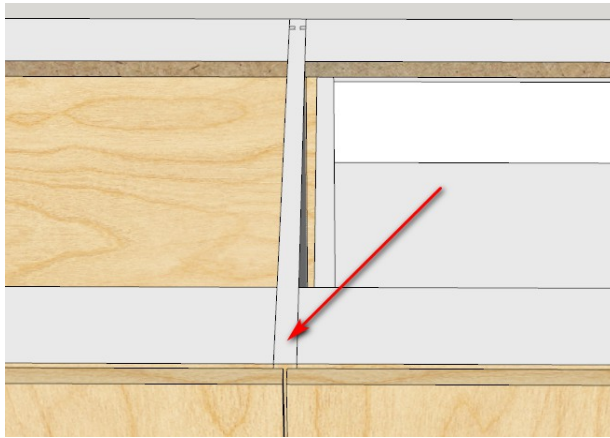

Next select both cabinets and click the Merge button.

Adding Profiles

Start up Sketchup and open “Door Profiles.skp”. Create a new profile just like examples. Keep the geometry reasonably simple, Arcs should have between 3 and 5 segments and lines should go end to end and not be divided.

Select the face of the one profile (white face) that you want to save and Click the “Add Door Profiles” button.

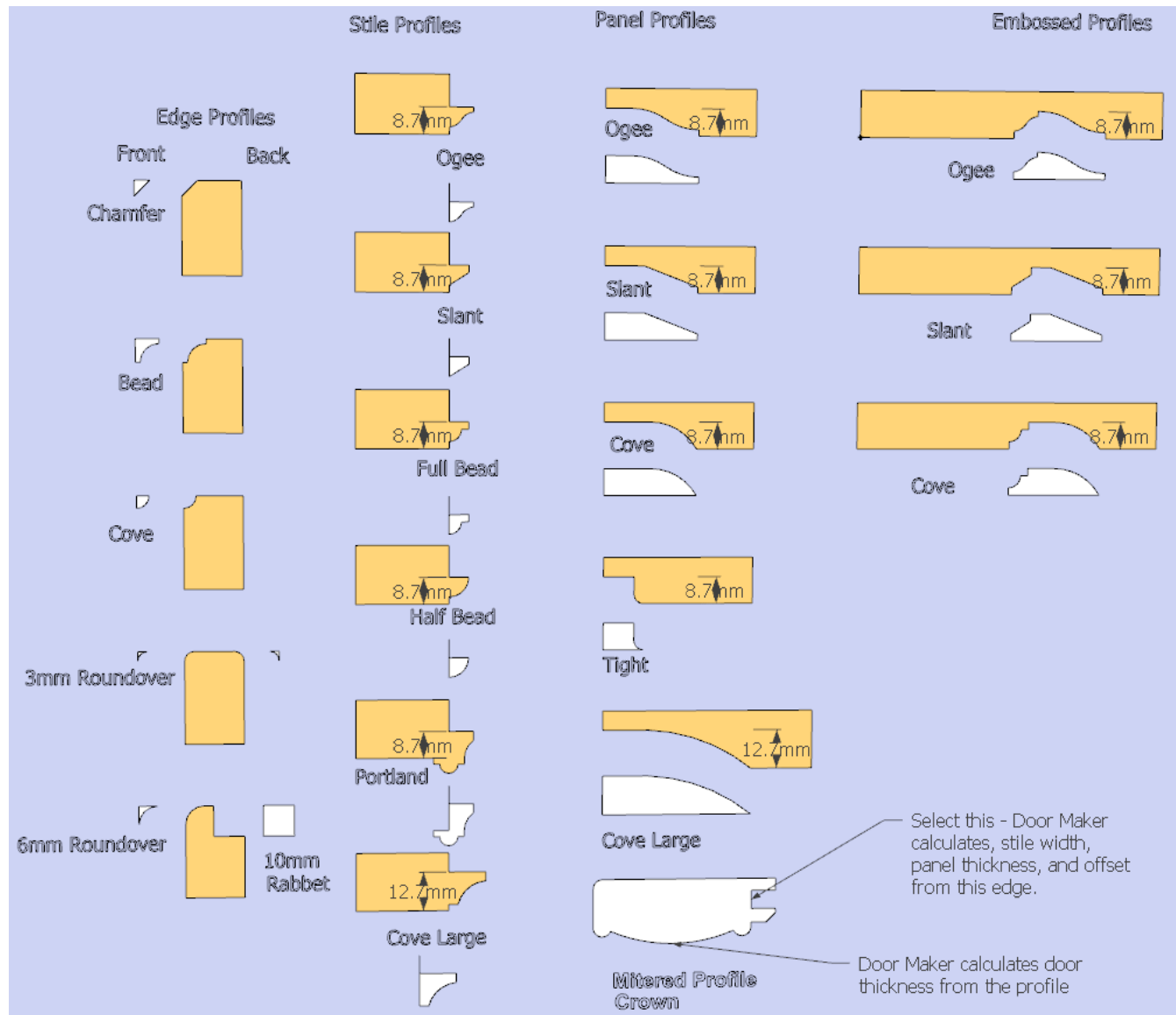

Add Door Profile

If you don't select exactly one profile face and you invoke “Add Door Profile” you will see this message.

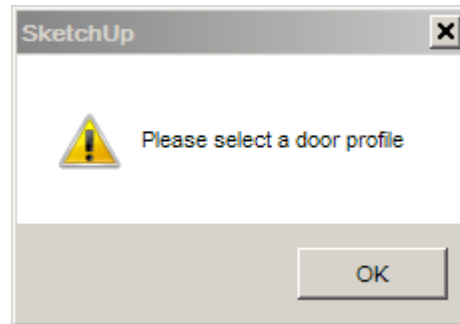

Selecting a Profile

The proper way is to select just the face. Here we have selected the “Portland” profile.

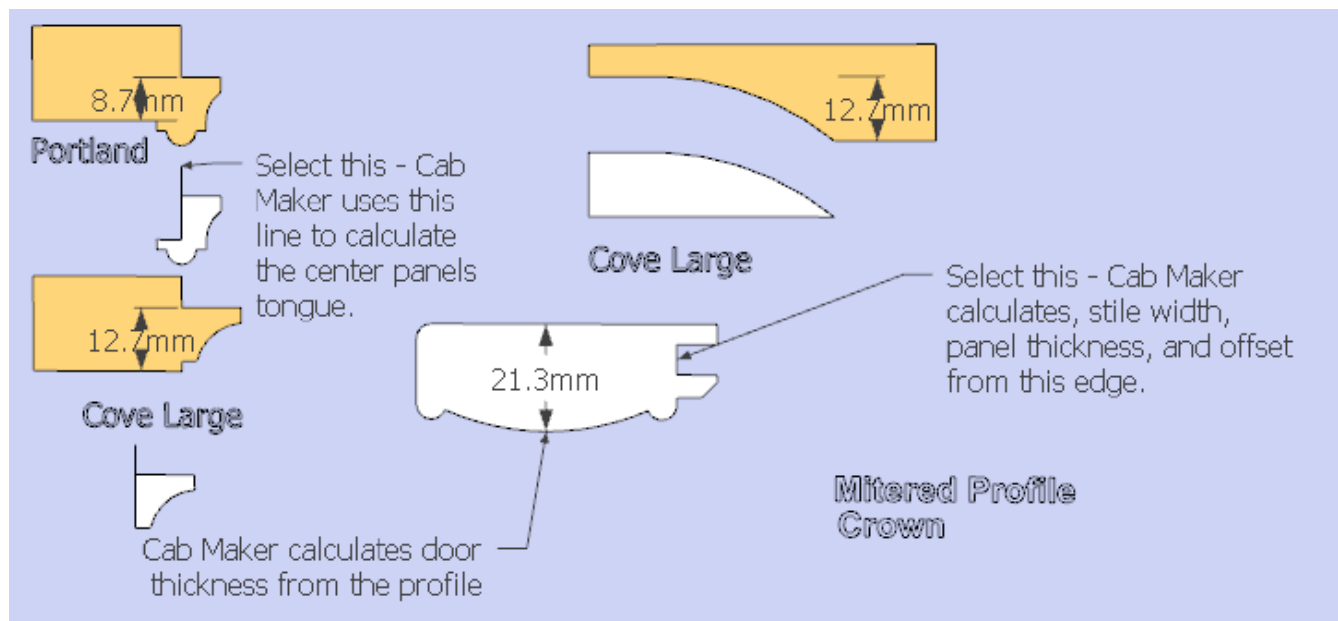

The strategy is to add a line that is the thickness of the center panel's tongue. You will also need to provide the tongue's offset from the front of the stile / rail.

Selecting a Mitered Profile

All mitered profiles store “Door Thickness” with the profile. Additionally there is an optional way to select an edge. Then the “Mitered Profile” will also store “Stile Width”, “Panel Thickness” and an offset value for proper panel sizing and placement. In this case the “Panel Profile”, “Stile Width” and “Panel Thickness” are disabled and set from these values.

This shows a selected “Mitered Profile” along with a single edge.

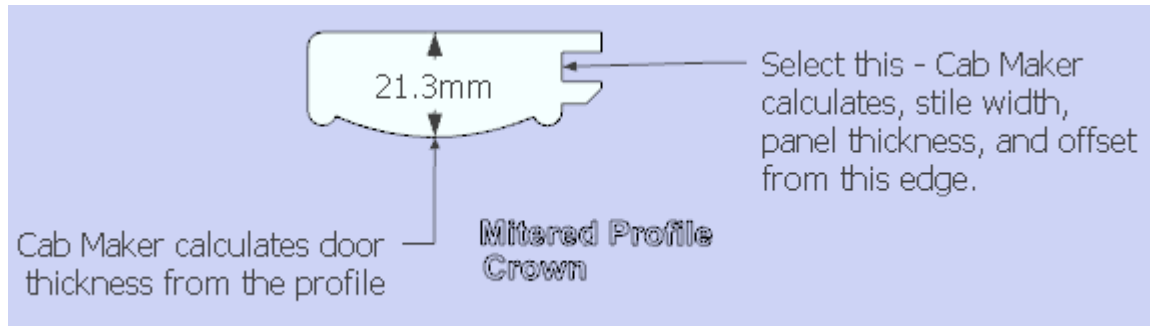

Naming a Profile

The next step is to pick the type of profile you want to save and to name the profile. There are 4 corresponding profile folders and each one relates to one of the four profile types. These are “Panel Profiles”, “Stile Profiles”, “Front Edge Profiles” and “Back Edge Profiles”. For this example we want “Stile Profiles”.

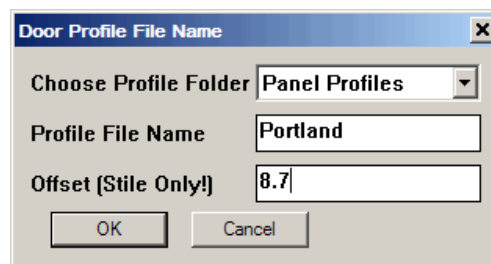

Saving a Profile

Since “Portland” already exists you will get the opportunity to replace it and you will see this message. You should probably choose “No”, go through these steps again and give the profile a different name. If you overwrite an existing supplied profile then you will lose your changes next time you update your Door Maker plugin.

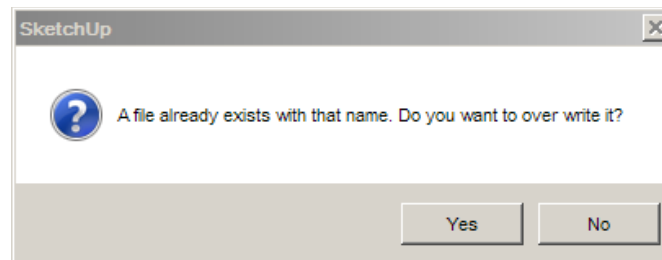

Restart after Saving a Profile

Once the profile has been saved you will see a message like this. Please note that you must restart Sketchup before you will see the new profile in the drop down list. You can add as many profiles as you wish and you only need to restart sketchup when you want to see the new profiles in one of the lists.

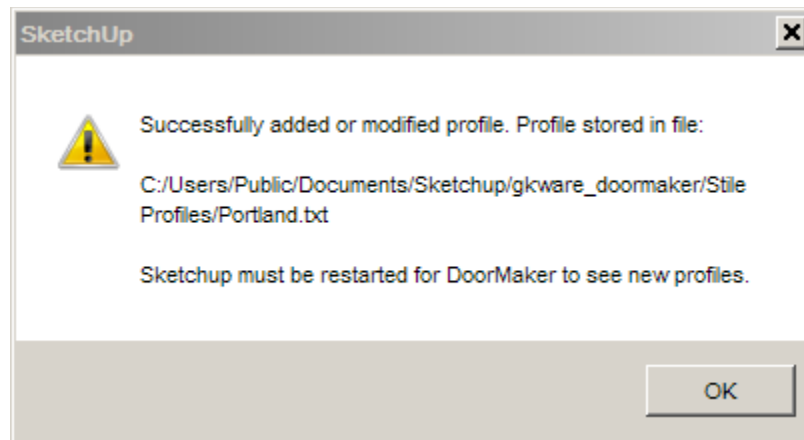

Adding Materials

Adding materials is a 3 step process.

1. Add a “.jpg” image into “GKWare_cabmaker\images” folder.
2. Close Sketchup and edit the “colors.txt” and the “textures.txt” files.
3. Run CabMaker and go to the “Materials” Tab. Choose your new texture from the drop down list and “Save” or “Save As” the Materials.

Saving a texture

If you have jpg images you can simply store them in “GKWare_cabmaker\images” folder. Make sure the image has a descriptive and unique name.

If you have textures already in Sketchup then you need to export the texture as a “.jpg” file.

1. Apply the texture to a rectangular swatch so the texture will be added to the model.
2. Go to the “In Model” tab from the “Materials” Window and right click on the texture.
3. Export the texture to “GKWare_cabmaker\images”.

Materials Window

Please choose the “In Model” Tab and right click on the texture. Choose “Export Texture Image”.

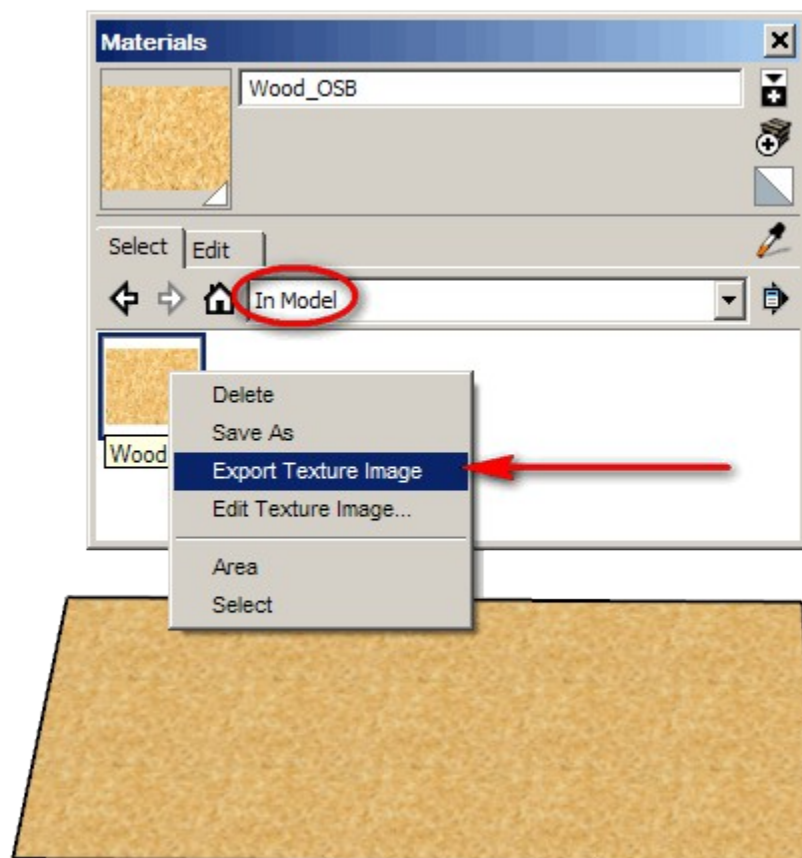

Export to Images

Make sure that you export the image into “GKWare_cabmaker\images” folder.

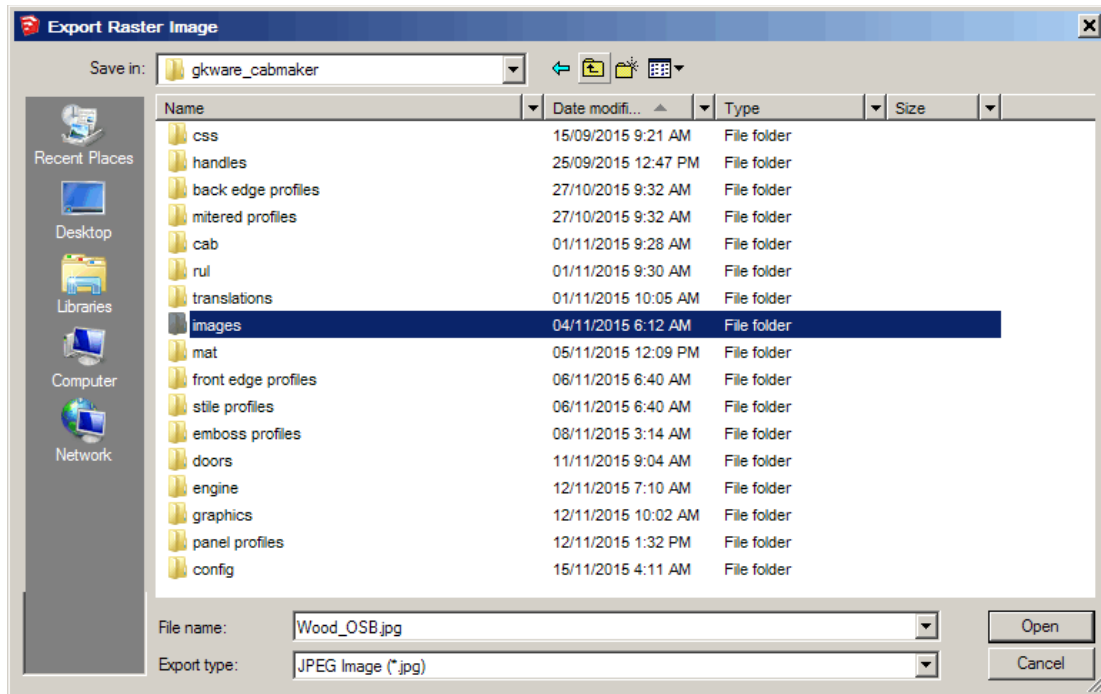

Give the texture a descriptive name and click “Export”.

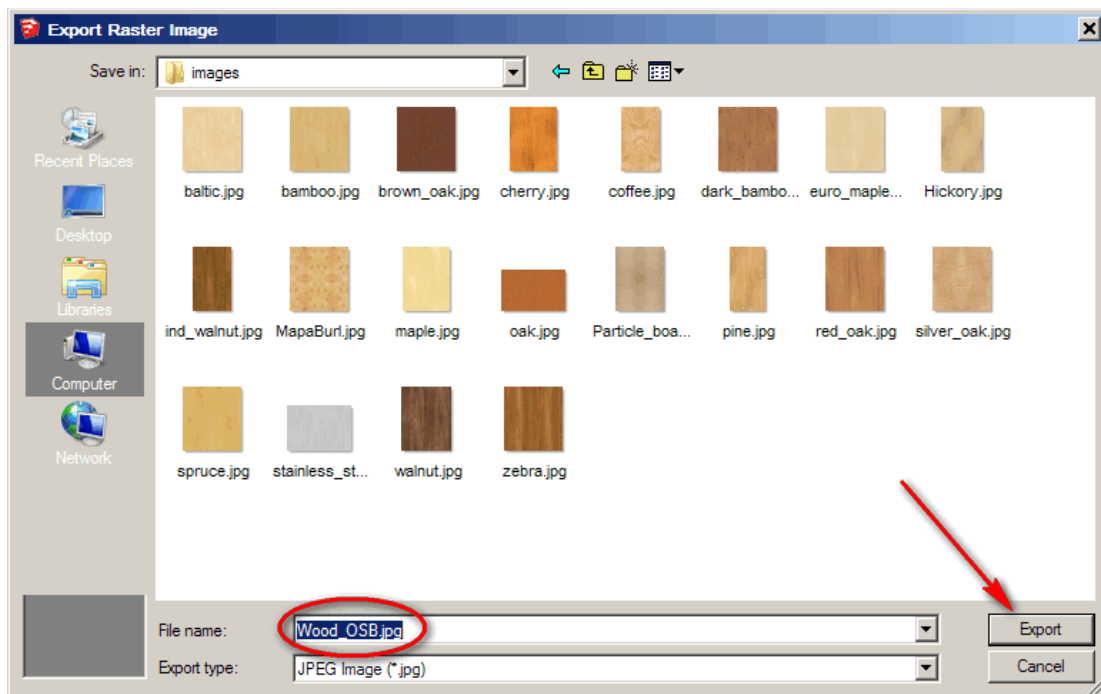

Edit colors.txt

Open up colors.txt file and add in the new texture. The order you place it in will be order that it appears in the drop down lists. Please make sure you save it in “GKWare_cabmaker\config” folder. Notice that we want wood_osb to show up after oak in the drop down lists.

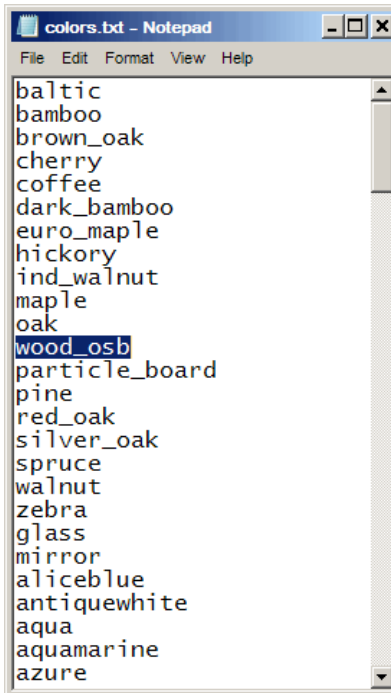

Edit textures.txt

Open up textures.txt and add in the new texture. This entry tells Sketchup how to scale the image. Please make sure you save it in “GKWare_cabmaker\config” folder.

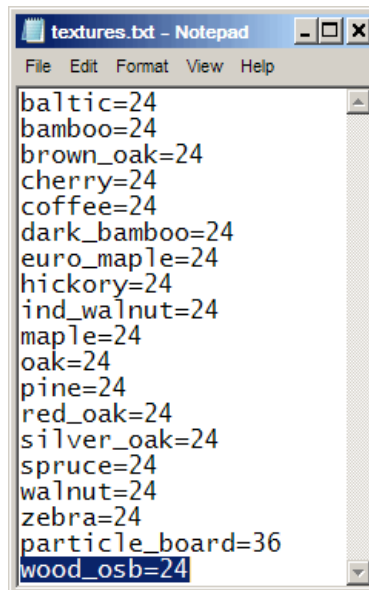

Materials Tab

Notice that the new texture now appears in the list and in the correct order. You must now “Save” or “Save As” so CabMaker can make use of the new texture.

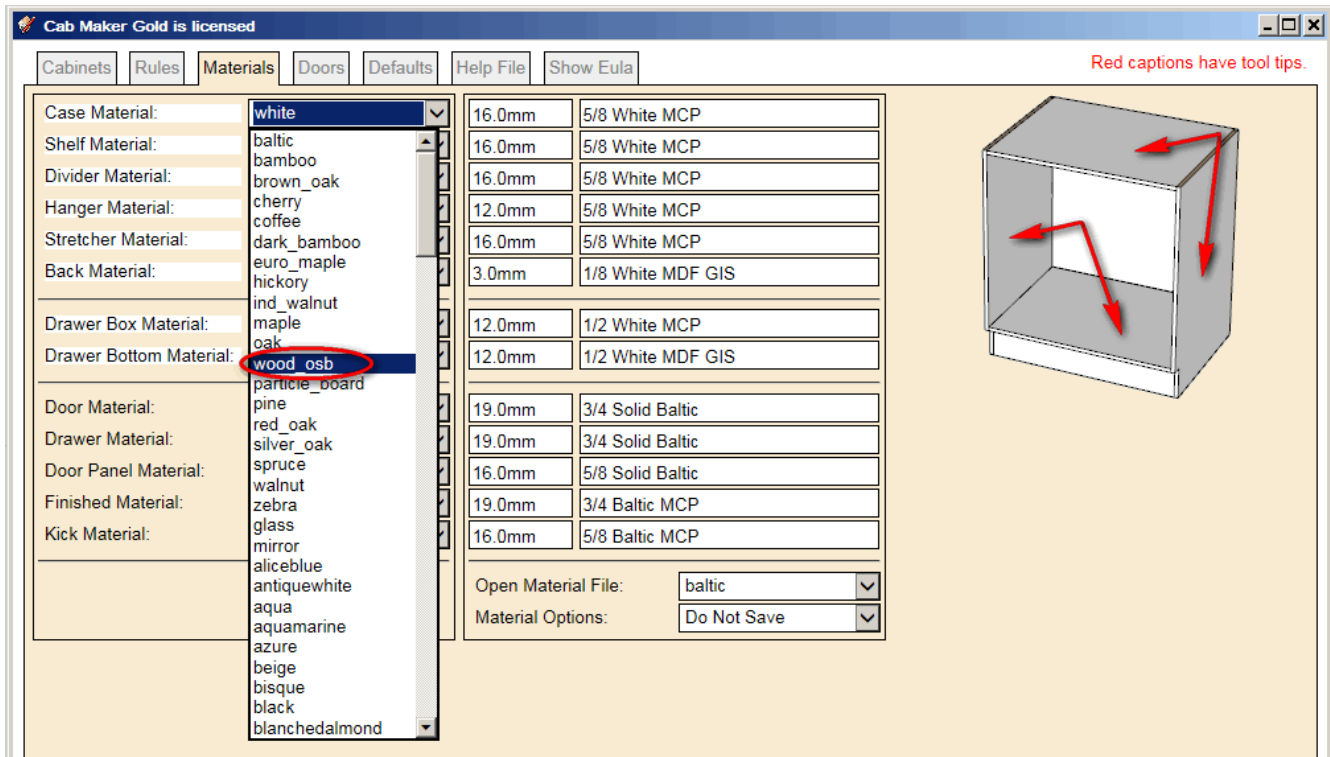

Adding Handles

Handles are simply sketchup skp files. Please note the orientation of the handle. The center of the handle on it's back plane is the origin [0,0,0]. Also note the green, red and blue axis. And finally notice that the handle is oriented vertically for a left hand hinged door especially if the handle is not symmetrical.

CabMaker rotates the handle for drawers. CabMaker only creates left hand hinged doors and flips the door for a right hand door. This ensures the door pivots correctly.

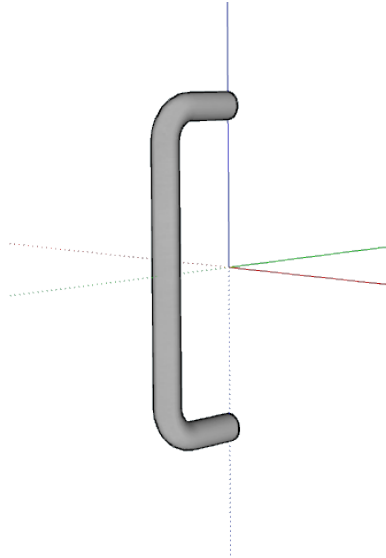

Finally, give the handle a descriptive name as that is the name that appears in CabMaker. Please save the handle in “GKWare_cabmaker/handles” folder.

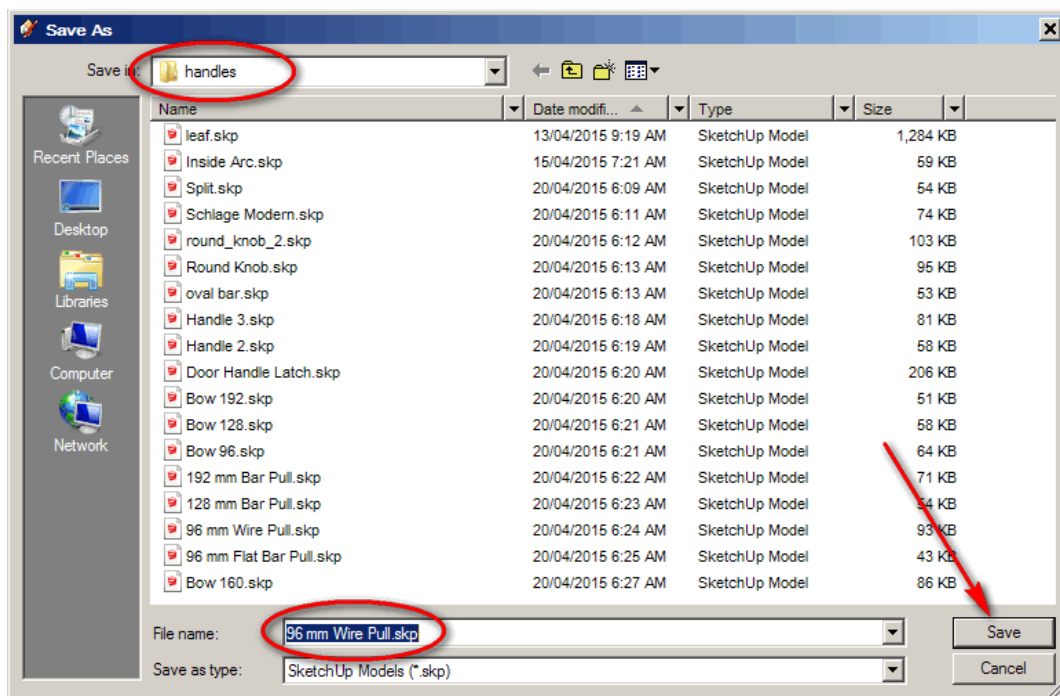

Version History

Version 10.0.200 – , 2025

1. Modified parameter captions. Main Caption remains enabled when Left column is disabled.
2. Added Pillar Width and Pillar Support Depth for new pillar feature.
3. Tall Cabinets split pantry can be adjusted for left and right widths.
4. Added shortcut to Toggle Batch Editor. Alt-B now toggles and the Yellow “?” mark changes to “Batch”.
5. Added hotkey to use editor for any parameter and value for any tab regardless of Batch Mode and editing mode.
6. Added Omit Frame to Rules tab section 6) Parts.
7. You can now have return cabinets have both doors hinged (less weight on the hinge)
8. Or go with a single door option (works like before).
9. With the both doors hinged option you can have handle on Left or handle on Right.
10. Return cabinets now have a Split Returns option which turns the cabinet into a 2 piece cabinet.
11. Added a new cabinet type “Outside Corner” for 45 degree corners.
12. Improved Dividers. You can now have Fixed, Adjustable or Interlocking shelves. Here is an example with Interlocking.
13. Added 3 cabinet overrides for door size adjustments for return and angled cabinets.
14. CabMaker sending more info over to cutmaster for sides, tops, bottoms and backs etc.
15. Now hiding edges of Gala strips where they meet up. Cleaner look.
16. Modified description of tops, bottoms, fixed shelves, adjustable shelves and backs for cabinets. For example: Split Return parts show as “Top 1” and “Top 2” etc.
17. Frameless Inset doors had a bug with the inset amount for single doors. Fixed
18. Batch Editor would sometimes throw an exception when the text box was empty. Fixed.
19. Split Returns – Back not always lining up. Fixed
20. Stretchers and Stretcher drilling not supporting all construction methods. Fixed
21. Side by Side drawer is broken. Fixed
22. Side by Side with single partition was broken. Fixed
23. Adjust Side Gap (Left and Right) with Fill Gap checked did not align properly with base cabinets and regular kicks. Fixed
24. Pie doors (2 door hinged) not lining up for all construction methods. Fixed
25. Split Returns – Adjustable shelf not correct. Fixed
26. Outside Angle not handling M&T for tops / bottoms and fixed shelves

27. Hanger information not properly going over to cutmaster. Fixed
28. Mortise for hangers in side panels not correct. Fixed.
29. You can adjust the door gap for Angled Outside Corner cabinet.

Version 9.0.197 – Oct 17, 2024

1. Fillers and Finished panels were not being placed consistently for height depending on Integrated kicks and regular kicks. Fixed.
2. We use a gap filler if your top gap is large. Filler not placed consistently for height again depending on kicks. Fixed

Version 9.0.196 – Sep 20, 2024

1. Blind Panel was not starting at bottom of the door. Fixed. Added Blind Panel Offset for upper cabinets where doors overhang the cabinet.
2. Blind Panel disappeared with cabinet depth of 0. Fixed.
3. Fillers, finished panels and finished backs were starting at bottom of kick instead of at bottom of cabinet for base cabinets where kicks are not integrated.
4. Filler modifier did not allow for an empty string. Fixed

Version 9.0.195 – Sep 5, 2024

1. Blind Panel was not sending shelf support info over to CutMaster. Fixed.
2. Added Push Up distance for Slide up doors. Fixed Push Adjust as it was not connected.

Version 9.0.194 – Jul 28, 2024

1. Modified Tools tab. Colors.txt and Textures.txt now automatically load when you go to the tools tab. Fixed some SU 2024 bugs. Added a help section to Tools tab.
2. Several overrides weren't automatically switching when switching from metric to imperial – fixed.

Version 9.0.193 – Jun 12, 2024

1. Added Button Editor. You can now turn off CabMaker buttons that you don't use or in the case of CabMaker Design – turn of buttons that are features that you don't have.

Version 9.0.192 – Apr 5, 2024

1. Optionally do door / drawer fronts as a single slab. Send information over to Cutmaster. Cutmaster can optimize the whole slab while keeping vertical grain flowing through.
2. Added 'Slab' tag for single slabs.
3. Added Section in Rules 2 for new single slab parameters.
4. Added Modifier for original door / drawer fronts when sending over a slab.
5. Set default Tag visibility for “Slab” tag to off.
6. You can now turn off individual kicks (left, right, front, back)
7. You can now extend back kick to handle back side of peninsulas and islands.
8. You can now turn off center front and back legs based on cabinet width.

9. Added Group for Cabinets.
10. Added new column for drawers – This allows you to configure drawer box overhang individually which is helpful for Handless.
11. Cabinet Scenes are now more automated. Automatically adjusting camera. These images work with CutMaster Cabinet Labels and Assembly drawings. Works with SU 2017 thru SU 2024.
12. Added graphics for Cabinet Labels – no doors.
13. Turned off Cabinet number for images for Cabinet Labels and Assembly Reports.
14. Added Sliding Doors for Standard cabinets.
15. Added Edge Hangers at top in Skinning section.
16. Skip Overlay Edging in Skinning section was not working for top of upper cabinets. Fixed.
17. Modified PROJECT tab – reorganized some parameters for better workflow.
18. Swing removed from PROJECT tab. Swing turned off by default (new projects) and for SU 2019 and newer has a dashed line.

Version 8.0.190 – Dec 21, 2023

1. Translations were getting to InnerHeight. Fixed.
2. Sped up translations by a third.
3. With "Extend Kicks" – now honoring "Left Offset" and "Right Offset".
4. Change Blind Right and Blind End to do a regular filler on both ends.

Version 8.0.189 – Dec 10, 2023

1. Now sending Grain direction for backs over to cutmaster.
2. You can now have top and bottom hangers of different sizes.
3. Top and Bottom Hangers and sizes now going over to CutMaster.
4. Added edge narrow parts in Skinning section.
5. The LastID variable did not have a proper default - Fixed.
6. CabMaker Build features were not working while in Build Trial mode. Fixed.
7. Added ToolTips to Tools tab
8. Fixed Handless Drawers and Doors.
9. Enter key now checks if button is enabled.
10. Added Set Tall button to Tall tab.

Version 8.0.188 – Nov 2, 2023

1. Added hover spot for shortcuts. Accessible from all tabs. Removed Shortcut label.
2. Fixed internal variables that were being missed by batch editor.

Version 8.0.187 – Oct 30, 2023

1. Added Label Width to Edit Config. You can now increase the width of the parameters or leave it at 0 and let CabMaker determine the size.
2. Labels text boxes check boxes and drop downs are now aligned. The UI is now polished.
3. Added clear, open, save and delete buttons to Batch Editor.

Version 8.0.186 – Oct 12, 2023

1. Added Batch Editor button. You can now updated selected parameters for 2 or more selected cabinets.
2. You can now Save Store or Delete batch lists.
3. Updated Edit Config. Added a few settings.
4. Modified CSS file. and HTML. The focused control now has a thicker border.
5. Added Tools Tab. Makes creating CabMaker Textures and Colors much easier.
6. CabMaker now has an option to restore the last Tab that you were on.
7. Return cabinets Door Gaps and Protrusion weren't working properly when Drawer Thickness and Slab Material were different thicknesses for Slab Doors.
8. Adjusted Drawer Systems to use Drawer Spacing instead of Drawer Heights.
9. Drawer parameters now ONLY use checkbox to turn on / off section.

Version 8.0.185 – Sep 17, 2023

1. Added Note for Drawer Systems
2. You can now Save Store or Delete batch lists.
3. Added Drawer System parameters. Helps with Dovetail drawers and allows you to maximize drawer space.
4. You can now use Clearances instead of Overhangs. Simplifies Drawer configuration.

Version 8.0.183 – Aug 30, 2023

1. Some Hardware counts going to Cutmaster were incorrect. Fixed.

Version 8.0.182 – Jul 21, 2023

1. The back split stretcher was having its width reduced by the thickness of the back for plant on backs. Fixed.
2. Sending additional information over to cutmaster.

Version 8.0.181 – Jul 16, 2023

1. Added fractional math for text boxes.
2. Added Adjust Footprint Left and Right for Applied Side Panels.
3. Added Split Overlay as a Top choice.
4. Passing additional information over to CutMaster. Build version only.
5. Added Join tool which will Intersect 2 lines or create a fillet at the intersection of 2 lines or create a chamfer at the intersection of 2 lines.

6. Added Clean tool which will remove unnecessary nodes.
7. Added Create Group tool.

Version 8.0.177 – Jun 12, 2023

1. Added Concave shelves for angled corner cabinets.
2. Added Update Resources checkbox - always false when cabmaker dialog loads.
3. Added Use Difference Indicator green and red text.
4. Added side by side drawers to top most drawer in Tall Cabinets.
5. Added scene control - you can now remove tags from a batch of scenes.
6. Added Hinge Angled override at the cabinet level - shows up in cutamster summary report and opens and closes doors at the hinge angle level.
7. Added ctrl modifier when inserting cabinets (right to left) instead of (left to right). Build version only. Ctrl modifier works with shift modifier or alt modifier.
8. You can now type in the width and or angle while inserting a cabinet. Build version only.
9. Added footprint which speeds up the creation of counter tops etc. Build version only.
10. Added Make Footprint to the menu which creates a new group with cleaned up footprints in the new layer.
11. Added auto increment and duplicate cabinet number avoidance. Build version only.
12. Inserting of cabinets now adjusts positioning for fillers. Build version only.
13. Right and left edges for kicks and frames are now hidden instead of smoothened.

Version 8.0.176 – May 8, 2023

1. Fixed hinge count in CabMaker.
2. You can now turn off drawer fronts while optionally having a drawer box or just an empty space.
3. Modified PROJECT tab - Doors and Handles now have check box on the right - works like materials.
4. Modified PROJECT tab - The 4 door and drawer settings are now highlighted in blue (same as doors).
5. Added horizontal textures for each vertical ones.
6. Added Setup Dimension and Apply Dimension.

Version 8.0.174 – Apr 15, 2023

1. Added large image parameter in edit config. Stores images as 640 X 480.
2. Fixed hinge count in CabMaker.
3. Modified Project Folder and saving of resources in CabMaker.
4. CSV files now stored in Project File in CabMaker.

5. CabMaker now opens on Project tab if the skp file has not been saved.
6. Added Turn off tag by name for cabinet numbered scenes.
7. Modified top right hand corner of dialog form.
8. You can now extend fillers top and bottom.
9. You can now extend stiles for cabinet frames.

Version 8.0.171 – Mar 22, 2023

1. Simplified Handleless Handles. Now automatically calculates extrusion positions etc. for metric or decimal inches.
2. Added If Different batch editor. You can now apply changes to several cabinets sequentially with one key stroke.
3. Now optionally storing report settings at the Project level.
4. CabMaker Drawer System converting to inches for drawer lengths.

Version 7.0.170 – Dec 18, 2022

1. Sending over to CutMaster additional back information. This supports Cutmaster's new mortise & tenon backs with 0,1,2 or 3 rafx connectors per side.
2. Added overrides for shelf adjust

Version 7.0.168 – Nov 10, 2022

1. Fixed handleless handles
2. Removable backs - send info to cutmaster - saves on material
3. Added Show Door Swing to PROJECT tab
4. Drawer front not sitting on bottom – fixed.
5. Drawer front and pullouts for Drawer Systems not sitting on bottom – fixed.
6. Better numbering of cabinets - 2 new shortcuts N and Alt-N.
7. The three Shelf Width Adjustments now have per cabinet overrides.
8. Added Force Units Off in edit config.
9. The Storage check box in PROJECT tab now defaults to false.
10. Omit Kicks and BackOffset now being sent over to cutmaster.
11. Cleanup CabMaker web form.
12. 43 additional text boxes now work with math functions.

Version 7.0.167 – Oct 10, 2022

1. Cabmaker menu showed editor CabMaker 6 - now shows CabMaker 7.
2. Hinge locations were not disabling for Tall cabinets for oven.
3. Closet rods now works similar to fixed shelves except rod positions are from the top down. There are up to 4 rod positions. This is a build feature. Got rid of Full closet, Left closet and Right closet for Build version.

4. Standard Cabinets now able to use omit top drawer.

Version 7.0.166 – Oct 3, 2022

1. No longer using Mac Address for security
2. Locks off is now the default
3. Now showing number of days until next web check
4. Added cabinet door swings
5. Ruby Console was automatically turned on at startup. Stopped

Version 7.0.163 – Jul 24, 2022

1. Handless C was ignored if J is turned off. Fixed
2. Commercial use of shelf support standards now works.

Version 6.0.162 – Oct 16, 2020

1. Fixed rule for Reduced Back Height. You can use 0 instead of -1.

Version 6.0.161 – Oct 9, 2020

1. Handless sink cabinets had vertical rail in the wrong position. Fixed.
2. Angled and Return cabinets missing second Hangers for parts reports. Fixed
3. You can now reduce height of backs.

Version 6.0.160 – Aug 24, 2020

1. Fixed doors with glass on lower panels.
2. Modified Materials tab. You can now modify Raw Material size and name using the first column of checkboxes.
3. Add “Skip Overlay Edging” to Rules Tab.

Version 6.0.159 – Aug 7, 2020

1. Modified Hardware report for CutMaster. Fixed hardware counts.
2. Modified Finished Panels for Translation files.

Version 6.0.158 – Jul 1, 2020

1. Modified Sink cabinet. You can now have side by side drawer fronts without a stretcher.

Version 6.0.157 – Jun 19, 2020

1. Modified Merging for closets. Optionally the Left side for the right cabinet is the only panel that is changed. Backs, Tops, Bottoms, hangers are not modified.

Version 6.0.156 – Jun 7, 2020

1. Modified Leg placement for Return Cabinets and Angled Ends.
2. Modified CutMaster report for Side Dado.

Version 6.0.155 – Apr 20, 2020

1. Cabinet merging now works better for face frame cabinets.

Version 6.0.154 – Apr 11, 2020

1. Standard Drawer backs not positioned correctly when back is sitting on bottom.
2. Door and Drawer tabs not updating when changing templates. Fixed
3. Now adding a message if reports have nothing to do - cabinet quantity = 0.

Version 6.0.153 – Mar 31, 2020

1. Edit Config now defaults to false for 'Locks on new project'.

Version 6.0.152 – Mar 27, 2020

1. Added Handleless Cabinet support.
2. Modified Parts reports to include new handleless information.
3. Locks for new project are now in Edit Config.
4. CabMaker kept adding same material to project - fixed.

Version 6.0.151 – Feb 29, 2020

1. Multi row door panels was flipped in Mid and Tall cabinets. Fixed.
2. Fixed rounding error with integrated kicks and notching.
3. Renaming of Cabinet templates and Rule templates no longer deleting old name.
4. Added PROJECT level for resources, Rules, Materials, Doors and Drawer Systems.
5. Alt-S now works for all resources.
6. Dropped Alt-R, no need for rename since we have save as and delete.
7. PROJECT tab now defaults to all tabs locked.
8. Added Context help for resources.

Version 6.0.150 – Feb 15, 2020

1. Door report now has 2 new columns - Part Type and Material.
2. Fixed Stretcher in Face Frame construction.
3. Added Alt-D to give user the ability to delete templates - one at a time.
4. Added Expression Evaluator.
5. Cleaning up folders – simplifying.
6. Scene generation Plan wasn't always working. Fixed.

Version 6.0.149 – Jan 31, 2020

1. Fixed count of Doors, Drawers, Shelves and Pullouts in reports.
2. Added Price in Cabinets tab. This value is now available in cabinet reports.
3. Added Upper and Base Hangers in PROJECT tab.
4. Added "Alt-X" hot key for reduced forms. Designers can use the simpler form and or toggle between Full and Reduced.
5. Added help for ordered renumbering of cabinets.
6. Finder was not working for MacOS. Fixed.

7. Modified Cabinet template filter to make use of an X button to clear filter.
8. Cleaned up the alternate storage.
9. Fixed Project drawer width for 2 handles when using Architectural units.
10. Fixed drawer system when using architectural units.
11. Added double partitions for Blind cabinet drawers. This gives you balanced drawer construction and consistent drawer box sizing.
12. Fixed dimension issue for 0 width cabinet when creating templates for just fillers etc.
13. Fixed translations – there were half a dozen translations not working.
14. Synchronized all translation files.

Version 5.0.148 – Sep 27, 2019

1. Added rotation group to Cabinets 2 tab. This is used by CutMaster to allow part rotation during nesting.

Version 5.0.146 – Jul 22, 2019

1. Added Finished Panels section in PROJECT tab.
2. Modified Frame section in Rules tab.
3. Added Clear Number in PROJECT tab.
4. Added Reverse (per cabinet) for dimensioning. works better for back to back island cabinets.
5. Created 32 metric templates complete with images.
6. Fixed Top Overhang Override coming from Rules.
7. Auto load Finder or Windows Explorer
8. Modified configs first time through, reports, animate, browser etc.
9. Alternate storage is now enforced as the default.

Version 4.0.145 – Jul 15, 2019

1. Fixed Check License. It now shows the dialog box and finishes when you click OK.
2. Added cabinet checks for values less than -1.
3. Fixed bug where you get a cFileException 0 when saving a model while cutmaster is still open.
4. Fixed bug when Extending bottom Shelf.
5. Alt S (Save As) now works for Cabinets (first 3 tabs) or Rules next 2 tabs.
6. Added Alt R (Rename). Internally does a Save As and then deletes the old template.
7. Added Short Cut picture.

Version 4.0.144 – Jun 30, 2019

1. Added Elevation Dimensioning.
2. Added optional Dual Dimensions so inches and mm will both display.

3. Added cabinet dimension overrides. You can now disable dimensions for a given cabinet.

Version 4.0.143 – Jun 27, 2019

1. Modified startup code to guarantee that required folders exist.
2. Added automatic Backup and Restore for config folder.

Version 4.0.142 – Jun 23, 2019

1. Added middle leg check boxes cabinet parameter.

Version 4.0.141 – Jun 9, 2019

1. Materials editor check boxes are now showing the color.
2. Shaker style doors second panel not clearing second panel raised panel. Fixed
3. Added extend bottom in rules for microwave cabinets.
4. Side thickness now can be different from rest of case.

Version 4.0.140 – May 9, 2019

1. You can now adjust the position of Dimensions at a Cabinet Level.
2. Face Frame construction points not correct for corner cabinets. Fixed
3. Corner Cabinets dimension outline not accurate. Fixed.

Version 4.0.138 – Apr 9, 2019

1. Hinged top and hinged bottom doors had pull in wrong position. Fixed
2. Top Section door not honoring number of rows. Fixed
3. Additional panels for Shaker doors sometimes has a raised panel. Fixed
4. Added lateral adjustment to finished panels (doors)
5. Set Lateral adjustment to negative side thickness and turn off side for door to replace side.

Version 4.0.137 – Mar 23, 2019

1. Kick Ht Override sending wrong meta data for pullouts over to cutmaster. Fixed
2. Side by side pulouts sending wrong door information over to cutmaster. Fixed
3. Creating a new library without any files causes CabMaker to not use "Save" or "Save As". Fixed
4. DXF export was adding too much to the undo stack. Fixed

Version 4.0.136 – Feb 8, 2019

1. Top and Bottom hangers now edged differently
2. Added bead board for plain doors and for Shaker doors
3. Moved Oven Panel section under Context Help over to additional
4. Added Handle Height for Top Section of Tall cabinets
5. Handle Override wasn't working for Drawers. Fixed

6. Added drawer - 2 handles when wider:
7. Added horizontal offset for handles
8. Added Door Style drop down for Finished Panels and Finished Backs.
9. Added 1 to 4 panels wide for - Finished Panels, Finished Backs, Doors, Top Doors and Mid Doors
10. Added 1 to 4 panels high for - Finished Panels, Finished Backs, Doors, Top Doors and Mid Doors used when first mid rail height is set to 0.
11. Added mid rail heights for - Finished Panels, Finished Backs, Doors, Top Doors and Mid Doors
12. Added button that makes a copied cabinet unique
13. Added Handle Offset per cabinet
14. Added ability to save Door image. Images are now used by all Door and Drawer drop downs
15. DXF no longer forces filename case to lower case.

Version 3.0.134 – Dec 9, 2018

1. Added support for pilot holes for cabinet backs.

Version 3.0.133 – Nov 28, 2018

1. Added shelf support clustering option (For CutMaster only). You can now override CutMaster settings on a cabinet by cabinet basis.

Version 3.0.132 – Nov 5, 2018

1. Added Hinge positions for Tall, Mid and Standard doors. You can now have up to 5 hinges on a door (For CutMaster only).

Version 3.0.131 – Oct 14, 2018

1. Added Mitered Corners for Standard Cabinets.
2. Added switch in Report Configuration so CabMaker parts report will produce 1 line per part instead of combining all like parts.

Version 3.0.130 – Oct 4, 2018

1. Added switch to Skip Gap Filler for the top of cabinets.
2. Added Extend Top feature for overlay tops. Top can now extend over top of door.
3. Modified parts report for Drawer fronts and Doors.

Version 3.0.129 – Aug 2, 2018

1. Shaker door with glass not showing glass. Fixed.

Version 3.0.128 – Jul 27, 2018

1. Drawer System Sizes for Fronts were not accepting decimals or fractions. Fixed.
2. Placement of Tall Cabinet Adjustable Shelves not correct. Fixed.
3. Now optionally honoring changed Model Axes.

4. Can now include Width in automatic Model number.

Version 3.0.127 – Jul 12, 2018

1. Now supporting png and jpg textures.
2. Added support in colors.txt for named colors where you provide RGB or HEX color values.
3. You can now provide opacity values for textures.
4. You can now specify your own textures for Glass, Mirror, Closet Rod and Raw Edges.
5. You can now filter door parts for part list and filter doors for door listing.
6. Added Edit Reports to the tool bar. Modified some of the icons.

Version 3.0.126 – Jun 27, 2018

1. Added a couple of missing context help images.
2. Cleaned up English language translations.
3. Mario updated French translation.
4. Merge cabinets now locks merged cabinets.
5. Adjusted workflow for Scenes.

Version 3.0.124 – Jun 15, 2018

1. In Materials – added section for slab panels independant of 5 piece door panels.
2. Added edging for slab panels.

Version 3.0.123 – Jun 7, 2018

1. Added scene automation.
2. Added vertical adjustment for Fixed shelves between Tall cabinet sections.
3. Added a few parameters to PROJECT tab to independently control Cabinet labeling and dimensioning.
4. Moved Label Height from config over to PROJECT tab.

Version 3.0.122 – May 21, 2018

1. Modified Auto Model algorithm for Tall cabinets.
2. Added Skip Model Dimensions in PROJECT tab.
3. Fixed Fill Gaps algorithm. Inset Cabinets had a bug.
4. Fixed a bug where the bottom drawer box is not correct.

Version 3.0.121 – May 14, 2018

1. Added Auto Model checkbox which automatically generates a Model number.
2. Added Maintain Lists for users that want to constrain widths, depths and heights for cabinet templates.
3. Added Show check box beside Maintain Lists. You can now toggle between drop down lists and text boxes.

4. Added Fill Left Gap and Fill Right Gap.

Version 3.0.120 – May 7, 2018

1. Added 2 parameters in Edit Config for dimensioning. Users can now choose Number or Model for dimensioning. Users can now set the dimensioning offset.
2. Modified dimensioning so information is now on 2 lines.
3. Added Side by Side Pullouts.
4. Modified Shaker Doors. You can now set panel thickness in Materials to 0 and cabmaker will omit the center panel.
5. Fixed glass panels in doors. You can again set drawer and door panels to glass or mirror.
6. You can now specify Top Rail Width and Bottom Rail Width independently from Stile Width.

Version 3.0.119 – Apr 29, 2018

1. Modified cabinet insertion points. Face frame construction insertion for front of cabinet uses the edge of the face frame and insertion for back of the cabinet now adds a construction point.
2. CabMaker now allows Fixed Shelves and or Adjustable Shelves without room for doors.

Version 3.0.118 – Apr 24, 2018

1. Added cabinet labeling for plan view and for front elevation view. Uses number field
2. Added 2 parameters in Edit Config for label height and label font.
3. Added a parameter in PROJECT tab for label color.

Version 3.0.117 – Apr 21, 2018

1. Tall cabinet Mid Doors now use the handle height for horizontal handles placed at the bottom.
2. Fixed Door Profiles - it now uses the alternate location
3. PROJECT tab settings are now saving when you batch edit
4. Fixed the bug splat if you tried to undo an edit.
5. CabMaker now uses groups or components for cabinet. It uses groups when you create a new cabinet - but will use components for editing if you change the group to a component.
6. Door parts weren't getting the correct material name in CutMaster. Fixed

Version 3.0.116 – Apr 19, 2018

1. Fixed bug where shelves would show up in Cutmaster with quantity of 1.

Version 3.0.115 – Apr 8, 2018

1. Fixed bug where PROJECT settings aren't being read properly.
2. Translations now look at storage folder first.
3. Added Bottom Rail Overhang Override at the cabinet level.

4. You can now use one of the other cabmaker features without having to first use cabmaker dialog.
5. Changed all components to groups. This ends up with smaller files and quicker response times.

Version 3.0.113 – Mar 26, 2018

1. Added merging for face frame construction.
2. Added Omit top rail, Omit bottom rail, Omit left stile and Omit right stile.
3. Added Block Inserts for DXF export.
4. CabMaker editor now honors SU locks.

Version 3.0.112 – Mar 21, 2018

1. Added a new Merge Cabinets feature.
2. Added Adjust left gap and Adjust right gap.

Version 3.0.111 – Mar 9, 2018

1. The push pull feature broke the Add Part feature. Fixed.
2. Added Door Adjust Height and Door Adjust Width to Cabinets tab and to Tall tab.

Version 3.0.110 – Mar 6, 2018

1. Added Horizontal Grain for cabinet backs on a cabinet by cabinet basis.
2. Added Omit Left Side Dado for cabinet backs on a cabinet by cabinet basis.
3. Added Omit Right Side Dado for cabinet backs on a cabinet by cabinet basis.
4. Added DXF Export. First import DXF files using the CabMaker DXF Import, then perform simple edits in Sketchup and finally using CabMaker DXF Export write them back to disk.

Version 3.0.109 – Feb 12, 2018

1. You can now use push pull to modify a group or component and the changed sizes will show up in CutMaster 3.
2. Modified the licensing. There is now an option so that cabmaker only checks in with the web service after a version update.

Version 3.0.108 – Feb 7, 2018

1. PROJECT info was not re read when switching models after an edit. Fixed.
2. Stretchers had front edge banding with Face Frames and shouldn't have. Fixed.
3. Adjustable shelves for tall cabinets came across to CutMaster Fixed Shelves. Fixed.
4. Overlay bug for bottom when back is not dadoed into sides. Fixed.
5. Added Case Back option to edge backside of cabinet when no back.
6. Fixed pullout bug.

Version 3.0.107 – Jan 28, 2018

1. Added Overlay option for bottom Shelves.

Version 3.0.106 – Jan 18, 2018

1. Fixed bug for Right Finished Panel for Angled or Return cabinets.
2. Added ability to Omit Left Side and or Omit Right Side.

Version 3.0.105 – Jan 2, 2018

1. Added translation lookup for "Adj Gap for Panels".
2. Updated DXF Import – now supports arcs for hangers and labelling.

Version 3.0.104 – Dec 28, 2017

1. Added Top Overhang for Finished Back Panels.
2. Middle stretchers for Full and Partial Frames now honors side dado depth.

3. Added Adj Gap For Panels. You can now leave door / drawer widths consistent for Frameless overlays with or without finished panels.
4. Changed graphic for Tight Gaps.

Version 3.0.103 – Dec 12, 2017

1. Auto Ht now works for Upper cabinet drawers.
2. Added Kick Height override at the cabinet level.
3. Added option to not dado integrated front kick on sides when Top and Bottom are dadoed.

Version 3.0.102 – Dec 9, 2017

1. Changed CabMaker Pro to CabMaker Design and CabMaker Gold to CabMaker Build.

Version 3.0.101 – Dec 8, 2017

1. There is a new Drawers Tab for the new Drawer / Pullout Sub System.
2. Updated reports to provide CutMaster with information for new Drawer / Pullout Sub System.
3. Added “Edge Exposed Edges”.
4. Now including JQuery within cabmaker. CabMaker is no longer going to the internet every time.
5. Fixed Integrated kicks when dadoing Sides for Fixed Shelves.

Version 2.0.98 – Oct 16, 2017

1. Added Fixed count for Fixed shelves
2. Modified the way fixed shelves and adjustable shelves work. They were not consistent.
3. Added overrides at the cabinet level for legs.
4. You can now adjust left and right Finished panels independently.
5. Added bottom offset for Finished Backs.
6. You can now control adjustable shelves, fixed shelves and pullouts for Mid section of Tall cabinets.
7. Added an Extend Kicks. You can now choose to have them extend out to the fillers or not.
8. Added Sink Stretchers to materials. You can now create Sink cabinet without drawer fronts and independently texture the Sink Stretcher.
9. Added a rule for edging Sink Stretchers.
10. Fixed “Save As” The new template name wasn't being stored in the cabinet during a “Save As”.
11. Added a hot key Alt-S which will now “Save As” regardless of cabinet lock.

Version 2.0.97 – Oct 5, 2017

1. Fixed issue where Base Top Gap is non 0 and wanting side by side drawers.

Version 2.0.96 – Sep 29, 2017

1. Cabinets will now remain inside a group after an edit.
2. Added Top Drawer Option for Sinks. You can now have a Tip Out Tray with a pair of Sink Stretchers. You can also omit the top drawer for farm style sinks.
3. Added a Sink Stretcher auto checkbox. The Stretcher width will automatically adjust based on the height of the top drawer.
4. Added a Sink Stretcher override. If set – this value takes precedence over the standard Sink Stretcher Width. Set to -1 to ignore the override. A setting of 0 is valid.
5. Fixed bug which affected placement of doors and drawers with plain panels and bottom extruded handles.

Version 2.0.94 – Sep 15, 2017

1. Double drawers was causing duplicates points in array bug. Fixed.
2. Alt – T short cut on Materials tab now toggles all the check boxes.
3. Drawers were disabled for Fridge cabinets however the drawer setting was still honored.
4. Added Handle Orientation in the “If Different” section for Cabinets.

Version 2.0.93 – Aug 31, 2017

1. Tabs now have colored text. Black = Cabinets, Red = Rules, Green = Material and Blue = Doors.
2. Tabs now display a lock graphic when templates are locked.
3. Alt – L short cut now toggles the lock for the current Tab.
4. Added a Search Filter for libraries.

Version 2.0.92 – Aug 4, 2017

1. Auto Drawers now available with a single drawer.
2. Added Omit Top Override.
3. Added Omit Bottom Override.
4. Added Omit Back Override.
5. Reduce Hanger Width if too wide. Works good for desk drawer.
6. Allow stretcher for partial face frame.
7. Adjust Back height and positioning when omitting bottom or top.
8. Adjust Hanger positioning when omitting bottom or top.
9. Sending Top, Bottom and Back in reports to CutMaster.
10. Send flags slide in Back, Extend Back, Sink Stretcher, Integrated Kicks.
11. Added Extend Back Uppers.
12. Now Storing Last Number and Note with PROJECT.
13. Add omit Legs at the Cabinet level.

Version 2.0.91 – Jul 24, 2017

1. Added Model to Cabinets tab.
2. Added drawer box back and front Offset. You can now adjust the vertical position of the drawer box backs and fronts.
3. Modified reports slightly to include Model, Partition and Back Brace information.
4. For Frameless construction you can now adjust Top Gap for Uppers and Base Cabinets independently.
5. For Face Frame construction you can now override the Top Rail width.
6. Fixed bug in Face Frame construction where the bottom rail is reduced and the cabinet case extended below the frame.
7. Stretcher adjust behaved differently for various cabinets. Fixed.

Version 2.0.90 – Jul 15, 2017

1. Modified reports slightly to include Hanger information. Please edit existing cabinets to put into effect.

Version 2.0.89 – Jul 10, 2017

1. You now have independent settings for Fixed Shelves, Adjustable Shelves and Pullouts for Top Section of Tall Cabinets.

2. You now have pullout option for sink cabinets.
3. You now have drawers in sink cabinet. Works well for cooktops.
4. Fixed position of top hanger for base cabinets where the top is Front Stretcher.
5. Text for "Saving Options:" now changes to "Locked:" when the lock is checked. Also the label and drop down is disabled when locked.
6. You now have independent front and back dado parameters for drawer boxes and pullouts.
7. You now have a double partition option for side by side drawers but not with a 3rd middle drawer. This can reduce the number of drawer box sizes. Also it creates a more symmetrical drawer front.
8. Added a bottom offset for upper cabinets (not fridge and not Tall).

Version 2.0.88 – Jul 2, 2017

1. You now have a PROJECT rule for Base and a different one for Uppers.
2. You now have a PROJECT setting for the insertion height for upper cabinets. You also have a second insertion height if you hold down the ALT key while inserting a cabinet.
3. Added a renumber feature during a batch edit to PROJECT tab.
4. Added a 'Template Defaults' section to PROJECT tab. There are 6 new parameters where you can override cabinet heights and depths separately for Base, Upper and Tall cabinets.
5. Added a Lock Section to PROJECT tab.
6. Skinning Modifier couldn't be blank. Fixed.
7. Now passing Adjustable Shelf information over to CutMaster.
8. Going over limit when passing data to dialog. I reduced data size.

Version 2.0.86 – Jun 19, 2017

1. Added "Fixed Shelves". You can now have up to 4 fixed shelves.
2. Added pullout information and Drawer Depth information to the parts report.

Version 2.0.85 – Jun 10, 2017

1. Added main menu item "Edit Cabinet 2". You can now create a shortcut for editing cabinets.
2. Fixed some translation issues.
3. Top and bottom edging for Finished Panels, Finished Backs, Blind Panels and Fillers now working.

Version 2.0.84 – Jun 1, 2017

1. Upper top edging wasn't working – fixed.
2. Cabmaker was not honoring last drawer offset for some cabinet construction types – fixed.
3. Panel material was not being honored – fixed.
4. Editor was not showing the library template that produced the cabinet – fixed.

Version 2.0.83 – May 26, 2017

1. Tested all the door types and modified routines to complete the horizontal door options.
2. Added door parameter so you can now set the mid rail height.
3. Added override for extruded handle placement.

Version 2.0.82 – May 22, 2017

1. Doors now have a horizontal grain option.
2. Added solid tools subtract option for extruded handles and for Sketchup Pro users.
3. Materials for skinned parts in the parts listing now have "_F1S" appended to the name.
4. Modified CabMaker DXF import to understand CutMasters new DXF options.

Version 2.0.80 – May 6, 2017

1. Added new setting for Top Drawer style in PROJECT tab and Cabinets Tab.
2. Modified List_Parts_2 report for door hinges in cutmaster.
3. Drawer Stretchers for Tall Frameless Overlay Cabinets not positioned correctly. Fixed.

Version 2.0.79 – May 2, 2017

1. Drawer Height overrides not working for Tall Cabinets. Fixed
2. Added Drawer Depth overrides for 6 drawers.
3. Added pullout Height overrides for 4 pullouts.
4. Added pullout Depth overrides for 4 pullouts.
5. Added shelf spacing override for 4th shelf.

Version 2.0.78 – Apr 24, 2017

1. Added Dado Side Only for backs.
2. Added Last Front Overhang for the bottom most drawer.
3. Fixed situation that could cause Sketchup to crash when using Sketchup 2017. This was when dadoing side panels for backs and for tops and bottoms where the dado depths are different.

Version 2.0.77 – Apr 13, 2017

1. Modified Dxf import to handle changes to the DXF format.

Version 2.0.76 – Mar 31, 2017

1. Modified part_list report for Fridge for CutMaster.

Version 2.0.75 – Mar 29, 2017

1. Fridge cabinet did not edit correctly. Fixed.
2. Fridge missing graphic file. Fixed.

Version 2.0.74 – Mar 26, 2017

1. Added Fridge as a new Cabinet Style.

Version 2.0.73 – Mar 20, 2017

1. The beaded frames had some reversed faces. Fixed.
2. Fix stretcher placement for blind cabinets with integrated kicks.
3. Fix insertion point for face frame cabinets Blind inset.
4. Modified Reports to synchronize with CutMaster.

Version 2.0.72 – Feb 27, 2017

5. Modified Beaded frames so that they are now Sketchup solids.
6. Fixed Insertion point for Full and Partial Frame construction.
7. Added Tall Top parameter. You can have Default (as before) or Treat As Base or Treat As Upper. Provides more consistency and flexibility.

8. You can now set Frameless Cabinet Depth to 0 to get Doors and Drawer fronts only. You can set Full and Partial Framed Cabinet Depth to the same thickness as the frames to get Frames, Doors and Drawer fronts only.
9. You can use the new cabinet parameter Pullout when 0 Depth.

Version 2.0.71 – Feb 24, 2017

1. Added in beaded frames for Partial and Full Frames with Inset doors.
2. Fixed issue where Mid Rails on tall doors had profiles on the outside edges.

Version 2.0.70 – Feb 20, 2017

1. You can now override where the handle is positioned on doors.
2. You can also override the placement of the panel for shaker doors.
3. Also added the ability to override the panel thickness.
4. There is now a side gap for overlay frameless construction.
5. Pullout sides get edged on the front most edge. Reports mixed this up. Fixed.
6. Door and Drawer Box Reports now include Cabinet Description.

Version 2.0.69 – Feb 10, 2017

1. You can now use stile profile with embossed shaker door.
2. Added Drawer Box Front / Back Dado giving another option for drawer construction.
3. Completed mid rails for tall doors. Mitered doors, double arch and double cathedral do not have mid rails.
4. Doors now have Half Height option for Top Drawer only.
5. Added an image saver for users creating their own library of cabinet templates.
6. Added import templates from CabMaker Major version 1.
7. Added “Use New Browser” to CabMaker 2 - Edit Config
8. Major version 2 now has signing and now only supports rbe (SU 2016 and newer)

Version 1.0.67 – Jan 28, 2017

1. Added ability to force door gap to a full gap on left, right or both sides.
2. On materials tab changed colored labels to check boxes allowing you to apply color to many materials simultaneously.
3. Changed report for edging on right sides and right doors.

Version 1.0.66 – Jan 18, 2017

1. Blind cabinets now work with Depth and Depth Right.
2. Mid Stretchers did not adjust for integrated kicks. Fixed.
3. Missed graphics for drawer box height overrides and for Mid Stretchers. Fixed.
4. Added Top Rail Overhang at the cabinet level. This works well for medicine cabinets.
5. Added Mid Rail for Shaker and Square door types – more coming.
6. Extruded handles using textures was not loading . Fixed.

Version 1.0.65 – Jan 4, 2017

1. Had an issue where we exceeded the amount of data that can be sent between sketchup and the cabmaker dialog. Fixed.
2. You can now have model units set to decimals (inches or millimeters) and have maximum precision.

Version 1.0.64 – Dec 29, 2016

1. Added Insertion point override for upper cabinets.
2. Added drawer box height override for all drawers.
3. Added optional drop down list for Heights, Widths and Depths.
4. Added override for the widths of Top Shelves and Mid Shelves for Tall cabinets.
5. Doors and drawers were not placed at the correct depth for face frame construction when the door thickness and frame thickness were different. Fixed
6. Fixed right filler placement for Right Blind, Return and Angled cabinets.

Version 1.0.63 – Dec 22, 2016

1. Fixed drawer box positioning for blind cabinets.
2. Fixed fillers for blind cabinets. Now the fillers align with cabinets that are placed on either side of the blind cabinet.
3. Added optional Blind Partition for attaching drawer slides.
4. Added double Filler for Face Frame Overlay construction.
5. Added a new Base cabinet top choice. You can now have a Front stretcher only instead of a split top.
6. Fixed corner shelf where corner brace widths were set to 0.
7. Fixed a bug with the libraries. Now when you add a new one you don't have to restart sketchup.

Version 1.0.62 – Dec 11, 2016

1. Added Front Stretcher choice to Top Style under Rules.
2. Modified report *_Parts_List_2.csv. Added information to support Angled End Cabinets.

Version 1.0.61 – Dec 3, 2016

1. Added ability to set different depths for the right end and left end of corner cabinets.
2. Import dxf now defaults to folder "C:\Users\Public\Documents\CabMaker32\Jobs"
3. Fixed bug in parts_2 report for corner cabinet depths.

Version 1.0.60 – Nov 20, 2016

1. Added mouse over graphics for handles. This shows up on Cabinet tab, Tall tab and on PROJECT tab.
2. Added middle drawer front when side by side drawer is checked. Great for small vanities.
3. Added Angled Left End and Angled Right End cabinets.
4. Added automatic launching of CutMaster.exe when running a type _2 parts listing report. This works if you have CutMaster.exe installed in its default location.
5. Added ability to edge all edges of shelves.
6. Added ability to edge ends of base cabinets
7. Added feature so you can adjust position of finished panels.

Version 1.0.58 – Nov 1, 2016

1. Fixed reporting bug with blank description.
2. Fixed kick joinery bug.
3. In reports drawer box backs and fronts were switched. Fixed
4. In reports right and left doors were switched. Fixed

Version 1.0.57 – Oct 3, 2016

1. Added additional columns to parts listing type _2 reports. This is so that CabMaker works better with CutMaster.exe

Version 1.0.54 – Set 14, 2016

1. Fixed bug with the Libraries.

Version 1.0.53 – Aug 28, 2016

1. Fixed bug with Side by Side drawers. The second drawer box was not positioned correctly.
2. Added DXF import of CutMaster generated DXF files.
3. Added “Add Attributes” button so you can add your own parts to the 2 part list CSV files.
4. Added a report configuration utility. You can now turn off reports that you do not want. You can also include or exclude Kicks, Doors / Drawers, Drawer Boxes and Face Frames from the Parts Listing report.

Version 1.0.52 - Jul 17, 2016

1. Added cabinet levelers (legs) to the rules section.

Version 1.0.51 - Jul 9, 2016

1. Modified the web dialog for Mac OSX users. Disabled labels and their controls are now grayed out.

Version 1.0.50 - Jul 3, 2016

1. Added Horizontal Handles on PROJECT tab in Door Section.
2. Made changes to the naming on the web dialog.
3. Updated language files.
4. For Mac OSX fixed checkboxes in web dialog. Check boxes for rules now have a red border. Also fixed checkbox focus event for context sensitive help images.
5. Added mouse hover for text boxes, check boxes and drop downs. This is for users who prefer working mainly with the mouse.

Version 1.0.49 - Jun 26, 2016

1. Added quantity to cabinets for reporting. This adjusts the parts list quantities for cabinets.
2. Added more fields to parts list for Cutmaster Gold.
3. Added short codes and textures for edging.
4. Cabinet description were being randomly updated in a batch based on selection order. Fixed.
5. Defaults tab was not being stored with model. Fixed.
6. Finished panels created issues when Fillers had non zero value. Fixed.
7. Where sides are sandwiched between top and bottom we are now edging the right and left edges of the top and bottom
8. Tall cabinet top section handle not honoring defaults tab. Fixed.
9. New Version info was not translating. Fixed.
10. Pullouts for tall cabinets with frame construction were wrong size. Fixed.

11. Tall Upper cabinets top and mid section doors not aligned. Fixed.

Version 1.0.47 - Jun 3, 2016

1. Fixed a bug with the translator.

Version 1.0.46 - May 24, 2016

1. Added Door Overlay Top and Door Overlay Bottom. This allows you to create cabinets with consistent gaps.
2. Added Override Delimiter in Config file. This is for better compatibility with CabMaker and CutMaster Pro or CutList Plus.

Version 1.0.45 - May 18, 2016

1. Added better error tracing for ruby console
2. Split tops use stretcher width for their width. If stretcher width is set to 0 Split tops are turned off.
3. For frameless construction double top drawers only worked if drawer count set to 1. Removed constraint.
4. Added Refresh button
5. For face frame construction you can now hide the outside edges of stiles.

Version 1.0.44 - Apr 27, 2016

1. Older versions of sketchup that used Ruby 1.8 and did not support round(decimals). fixed
2. Older versions of sketchup 7, 8 and 2013 do not support adding linear dimensions programatically. CabMaker now detects sketchup version and only attempts dimensions for version 14.0 and greater
3. The way I was grabbing images for cabinet templates only worked on recent versions of sketchup. Fixed

Version 1.0.43 – Apr 18, 2016

1. Added horizontal grid along with vertical dividers. Can use as a wine rack.
2. Modified the web dialog materials tab. Colors now show on a empty label just to the left of the color pulldown.
3. Modified web dialog. When Mac users use arrow keys in a closed drop down the graphics now update like it does for Windows users.

Version 1.0.42 – Apr 11, 2016

1. Added Confirm Save Configuration and a confirm popup to Web Dialog.
2. Added context sensitive help for cabinet templates. If 320 X 240 png image exists in library folder
3. Added version number to web dialog title
4. Added Side by Side drawers for frameless construction. Set Drawer count to 1 and stretchers to 1 or more
5. You now have option for edging upper cabinet ends of the sides if not skinning the top and or bottom
6. Corner cabinet adjustable shelving had edging along the back where the shelf butts up against the corner brace. Fixed
7. Sides, Top and Bottom front edges had edging with face frame construction. Fixed

8. You can override shelf spacing for up to 3 shelves
9. You can now set pullout spacing for up to 3 pullouts or use the default rule
10. Cabinets with 1 door set to pullout now works with more than 1 pullout

Version 1.0.41 - Mar 30, 2016

1. Side dado's incorrect for Base cabinets with Integrated Kick with a 0 notch and side dados. Fixed
2. Sink cabinets with side dado and rule to omit top had top dado. Top dado should be skipped. Fixed
3. Parts report sometimes missing a part. Fixed
4. Added new parts report for Gold. *_full_part_list.csv
5. Added configuration setting for 'Silent Permissions'
6. Update manual and added lines to translation files

Version 1.0.40 - Mar 27, 2016

1. some configurations for frame less overlay construction for tall cabinets had the doors in the bottom section incorrect heights. fixed
2. the auto drawer size feature was not properly updating the drawer height. fixed
3. when using auto drawer size the drawer box height was inconsistent. fixed
4. For Overlay doors only the top Gap can be now be eliminated by setting the value to negative door gap.

Version 1.0.39 – Mar 24, 2016

1. Materials with Capitals in name created a problem. Fixed
2. Creating a new library wasn't working using a library path. Fixed
3. Gave Tall cabinets their own tab. Each tall cabinet section now has its own settings
4. Upper tall cabinets had a bug where doors on top and mid sections were not lined up. Fixed
5. Tall cabinets now can have doors in bottom section
6. Tall cabinets bottom section can now have shelves and pullouts or dividers
7. Tall Cabinets Top and Mid Sections have their own set of options

Version 1.0.38 – Mar 16, 2016

1. Network path not working. Fixed.

Version 1.0.37 – Mar 15, 2016

1. You can now use Fillers for Face Frame Construction.
2. Added a handle called 'No Handle' It is simply an invisible line - use where you do not want a handle to show up.
3. Embossed Shaker missing edge profiles. Fixed
4. Toolbar is now restored to previous state for Mac. Also Tool Bar now shows at first install.
5. Added logic to check for other language pdfs. Example: If language is fr and 'cabmaker_fr.pdf' found load it otherwise load 'cabmaker.pdf'
6. Angled Sink cabinets missing tilt out drawer front. Fixed
7. Return Cabinets should not have handles on drawer fronts. Fixed
8. Added Bottom Gap for Upper Doors. Changed Bottom Gap to Base Bottom Gap. Enter negative amount for door to extend beyond cabinet.

9. Added library location so that your libraries can be on a server.
10. For frame less construction and upper cabinets fillers extend below cabinet if doors extend below cabinet.
11. You can now save templates using mixed case.
12. The Defaults Tab now has a default Upper Handle and a default Base Handle.
13. Angled cabinets can now be a drawer bank.
14. Drawer auto height - Edit now shows actual height for last drawer in drawer bank.
15. 2D cabinet dimensioning on layer called "Dimensions"
16. Cabinet listing wasn't giving correct measurements when setting Top Gap > 0. Fixed.
17. Cabinet back was not positioned correctly with back dado set to 0. Fixed.

Version 1.0.36 – Mar 8, 2016

1. Modified Web Dialog. Reorganized it for less confusion.
2. Updated Manual.

Version 1.0.35 – Mar 4, 2016

1. Added Drawer Handle Location to Defaults tab.
2. Added 6 more reports which are the same as the original 6 but in your model's units.

Version 1.0.34 – Feb 22, 2016

1. Modified decryption routine.
2. Fixed Finished panels. The right side was not working.

Version 1.0.33 – Feb 14, 2016

1. Added width adjustment for cabinet sides and top / bottoms.
2. Added bottom gap for frameless construction with overlay doors.

Version 1.0.32 – Feb 11, 2016

1. Fillers with frameless construction were too low when using Top Gap > 0. Fixed
2. Upper cabinet insertion point with frameless construction was wrong when Top Gap > 0. Fixed
3. Dividers overlapped Top Filler when Top Gap > 0. Fixed
4. Top Filler wrong for Return and Angled cabinets. Fixed

Version 1.0.31 – Feb 10, 2016

1. Single pullout door and pullout created error. Fixed.
2. Fixed bug with tall cabinets and frameless construction.
3. Run filler to floor when notch is set to 0 for base cabinets.
4. Fixed parts report. Sorting and Summarizing now working.
5. Added side by side drawers for Standard and Sink Base cabinets (not angled).
6. Added auto size drawers. Works for Standard cabinets where there are at least 2 drawers and no doors. Works for Tall cabinets if there is at least 1 drawer.

Version 1.0.30 – Feb 7, 2015

1. Updated Rules editor. Fields now automatically enable / disable based on "Overlay / Inset" and "Construction".
2. Added Drawer Back Length Adjustment for drawer boxes. This corrects the parts listing when cabinet makers want to create dovetail drawers.

3. Added Back Overhang for finished panels. You can use a negative value if you wish.
4. Added Filters so that examples can be filtered out. From main menu run 'Cab Maker - Edit Config'

Version 1.0.29 – Jan 31, 2015

1. Updated documentation
2. Modified first 4 dialog tabs with new arguments,
3. Added Adjust Stretchers for frameless overlay construction. You can now move the stretchers up or down.
4. Added Top Gaps for frameless overlay construction. You can now add some extra room between top of cabinet and top of door or drawer.
5. Blind cabinets and Tall cabinets were creating a stretcher at the top of the cabinet. Fixed.
6. Added Left and Right Overhang Overrides.
7. Added Pullout Slide Adjust.

Version 1.0.28 – Jan 25, 2015

1. Update documentation.
2. Fixed Side dado / rabbet for overlay top.
3. Added graphic for Side dado / rabbet.

Version 1.0.27 – Jan 23, 2015

1. Added 'Door Overlay Side'. You can now adjust rail and mid stile overlay independently of stile overlay.
2. Tall cabinets with face frames had bug on positioning of mid doors. Fixed.
3. Angled face frame cabinets can't use stile overhang. It is now disabled.
4. Added side dado / rabbet for tops and bottoms

Version 1.0.26 - Jan 16 2016

1. Added door parts adjustment for reports.
2. Reports now automatically detect if decimal unit is set to ';'.

Version 1.0.24 - Jan 13 2016

1. Section changes now automatically sets section to "Save"
2. Several reports had wrong counts - Fixed.
3. Reports were not handling decimal symbol other than '.' - Fixed.

Version 1.0.23 - Dec 24 2015

1. Added face frame for tall cabinets

Version 1.0.22 – Dec 18, 2015

1. Trial users have registration screen show up each time they start sketchup. Fixed.
2. Drawer depth wasn't adjusting when inset doors. Fixed.
3. Tall cabinet doors were misplaced when not using integrated kicks.
4. Blind cabinet drawers were not calculated correctly

Version 1.0.21 – Dec 10, 2015

1. Now works properly with Mac OSX El Capitan and SU 2016

Version 1.0.20 – Nov 30, 2015

1. Fixed the split top in conjunction with inset doors.
2. New installs had width and height show up as zero. Fixed

Version 1.0.19 – Nov 28, 2015

1. Run kicks past sides for Integrated kicks if side notch \geq front kick + kick thickness
2. Fix path issue for front edge of plain panel
3. Gaps are now consistent inset or not and finished panels or not.
4. Added more tabs to handle tall cabinets and face frames. The web dialog form was getting too tall. This especially helps users with Laptops (shorter screens).
5. Added tall cabinets.
6. Better control with form sizing and positioning..

Version 1.0.18 – Nov 15, 2015

1. Added Overlay Top for Standard Base units. Top sits on sides. Slip in back ignored.
2. Added Handleless cabinet doors. Texture part not yet working
3. Hold Shift key down with left mouse button for absolute height placement
4. Added inset doors for all cabinet styles
5. Sped up the load time for the Web Dialog

Version 1.0.17 – Nov 15, 2015

1. Fixed a bug when using the escape key or cancel - sometimes caused Sketchup to hang.
2. Fixed a bug with Check License.
3. Completed the documentation.

Version 1.0.16 – Nov 11, 2015

1. Fixed a bug with applied finished panels.
2. Added more than 150 context sensitive help images.

Version 1.0.15 – Nov 8, 2015

1. The Edit Configuration form now have true / false drop downs
2. Added drop downs for material color / textures
3. If you want to pare down the colors and or textures - you can edit the colors.txt file and store it in the config folder. You can sort them any way you want.
4. Added a new rule for insertion point - Either Left Front Corner or Left Back Corner.
5. Started adding context help.

Version 1.0.14 – Nov 6, 2015

1. Modified internal door engine.

Version 1.0.13 – Nov 5, 2015

1. No longer overwriting configuration files, config.txt, defaults.txt and textures.txt
2. CabMakerPro and CabMakerGold are now available for licensing. There is 7 day free trial for Gold. After 7 days you get another 7 days free trial with Pro.

Version 1.0.12 – Nov 4, 2015

1. Small fonts not working - Fixed. Also I set 'Extra Space' to -150.

2. Added angled sink cabinet - drawer boxes are skipped - omit sink top if you want
3. Bug in hanger length for corner cabinet. Fixed

Version 1.0.11 – Nov 2, 2015

1. Only the first pullout in a bank had interaction. Fixed
2. Some of the translation in the Web Dialog didn't work. Fixed
3. Added Glass and Mirror to Embossed doors

Version 1.0.10 – Nov 1, 2015

1. Added more language support.
2. Fixed bug with layers. Drawer Boxes and Door Fronts now respond to turning off / on layers
3. Added in embossed style door profile and support for embossed doors.

Version 1.0.9 – Oct 28, 2015

1. Fixed bug where kicks weren't drawing

Version 1.0.8 – Oct 27, 2015

1. Removed a reference to dynamic components
2. Fixed keyboard entry for angle - width is ignored

Version 1.0.7 beta – Oct 15, 2015

1. Added a couple of gui checks for door types. Mitered doors require a mitered profile and Embossed doors requires an embossed profile.
2. The gui now disables certain profiles for various door styles. IE 'Plain Panel' ignores panel_profile, stile_profile, mitered_profile and embossed_profile.
3. Half Height Rail is ignored for 'Plain Panel', 'Mitered' and 'Embossed' door styles